The Weather

Today—Mostly cloudy, light rain likely; high, 75. Saturday—Scattered showers. Yesterday—High, 79 at 3:50; low, 48 at 6:10 a. m. (Details, Page B-11).

Phone NA. 4200

The Washington Post

Save Money With Post Friday Food Ads

More ads . . . more weekend bargains to select from . . latest prices! You get them all in Friday's Post.

Phone NA. 4200

NO. 26,608 — Copyright, 1949, By The Washington Post Company. — Entered as Second Class Matter, Postoffice, Washington, D. C. — WASHINGTON: FRIDAY, APRIL 22, 1949

CARRIER DELIVERY PER MONTH | Daily and Sunday $1.33 City Zone $1.30 Elsewhere | Daily Only .90 " " .90 " | Sunday Only .43 " " .43 "

SINGLE COPY PRICE | Daily .05 | Sunday (city zone) .10 | Sunday (elsewhere) .15

Acheson Puts 1950 Cost of Pact Arms at 1.13 Billions

320 Millions More Sought for Others With No Cut in Funds for Defense

By Murrey Marder
Post Reporter

Secretary of State Dean Acheson yesterday unfolded Administration plans to spend about $1,130,000,000 in the next year to help rearm the North Atlantic Treaty nations.

An additional $320,000,000 will be sought in arms aid for Greece, Turkey and other non-Communist nations in an over-all military assistance program totaling $1,450,000,000 for the fiscal year 1950, which begins July 1.

Senate Foreign Relations Committee Chairman Tom Connally (D., Tex.) said most of the money will have to be new appropriations. He said it is not planned to cut it out of the 15-billion-dollar national defense budget, or European recovery funds, as was proposed by some Senators Wednesday at a meeting of the Senate GOP Policy Committee.

Ahead of Treaty Debate

Disclosure of the military aid estimates, the Administration hopes, will meet widespread senatorial demands for a look at the cost of rearming western Europe before the Senate is asked to ratify the 12-nation North Atlantic Alliance.

Secretary Acheson spelled out the details of the arms program at a 4½-hour meeting of the Foreign Relations Committee, attended also by Secretary of National Defense Louis Johnson, W. Averell Harriman, roving Ambassador for the Economic Cooperation Program, and Assistant Secretary of State Ernest A. Gross, who directed drafting of the aid proposals.

Hearings Start Thursday

Senator Connally announced that public hearings on the treaty, delayed over the arms controversy, will open at 10:30 a. m. next Thursday in the Senate caucus room.

Sen. Connally had hoped to keep the arms program out of the picture now, to prevent objection to it from affecting ratification of the treaty.

It was not the intention of the committee to hold a hearing on the arms aid at this time, he said, but "the committee believed it important to have this background information prior to initiating hearings on the Atlantic Treaty.

"In the light of the discussions today," he declared, "the committee is satisfied that further hearings on the proposed military assistance program should await its formal submission by the President and the conclusion of

See PACT, Page 6, Column 5

Prices Plunge As Stock Market Takes Pounding

New York, April 21 (AP).—The stock market took one of the worst poundings of the year today. Final prices showed losses of a few cents to about $2 a share.

Out of a clear sky, selling orders started to pour into the exchange in midmorning. The worst was soon over and subsequent declines were relatively gentle. Closing quotations were just about the lowest for the day.

Brokerage quarters said the selling, which was general in nature, was the result of a series of unfavorable business developments rather than some specific news today. One of the latest was a sharp drop in first-quarter earnings of American Woolen Co.

The general level of prices closed at the lowest in a month.

A few leading issues caught in the drive included United States Steel, Southern Pacific, Standard Oil (N. J.), Chrysler; Sears, Roebuck; Allied Chemical, American Woolen and International Telephone.

Today's drop was impressive largely in contrast with the recent behavior of the market. Day after day has passed without a decisive move.

Sold! With a Post "Used Car" Ad

Everybody's happy! Mr. J. L. D. of Quesada Street got a good price for his 1940 Oldsmobile sedan. The Post reader who bought it got a good car for his money. A three-line Post "Used Car" ad did the trick.

A Post want ad can do the trick for you, too. Sell your used car for cash. Call NA. 4200.

Housing Bill Passed By Senate, 57 to 13; Minor Changes Made

By Mary Spargo
Post Reporter

The Senate, by a 57-to-13 vote, late last night passed the multi-billion national slum clearance and low-rent public housing bill, largest in the history of the Nation.

Before the final vote, shortly before midnight, the Senate adopted by voice vote an amendment restoring land acquisition power to the National Capital Housing Authority. The amendment was sponsored by Chairman John Sparkman (D., Ala.) of the Senate Banking and Currency Subcommittee.

Also adopted was an amendment giving veterans of World Wars I and II preference in new homes during the 45-year life of the measure. The bill now goes to the House.

The bill provides for the building of 810,000 public housing units during the next six years, at an average rate of 135,000 per year, although the President can step up the rate to 200,000 a year.

It also provides a billion dollars in Federal loans and 500 million in Federal grants for slum clearance over a five-year period. And it provides a rural housing program of grants and loans to farmers, both to build new farm homes and to make repairs.

It also provides for a program of housing research into building codes, use of new materials, standardized dimensions, etc.

Two Southern Democrats, Senators A. Willis Robertson of Virginia and John L. McClellan of Arkansas, joined 11 Republicans in voting against the final bill.

Republicans opposing it were Senators John W. Bricker, Ohio; Hugh A. Butler, Nebr.; Harry P. Cain, Wash.; Guy Cordon, Oreg.; Zales N. Ecton, Mont.; Chan Gurney, S. Dak.; William Knowland, Calif.; Eugene Millikin, Colo.; Karl Mundt, S. Dak.; Kenneth S. Wherry, Nebr., and John Williams, Del.

A GOP drive to head off a final vote on the housing measure last night was angrily launched after Administration forces agreed to accept an amendment by Senator William Langer (R., N. Dak.) to double the funds provided for repairs to submarginal or uneconomic farms.

Langer had threatened a "two or three-hour speech" against the measure if the Administration did not consider "the plight of the poor farmers."

There were hasty floor consultations of Langer and Administration sponsors of the bill. Finally, Langer offered an amendment increasing the amount for repair loans to such farms from $12,500,000 to 25 million dollars. Chairman Burnet R. Maybank (D., S. C.) of the Banking and

See HOUSING, Page 20, Column 3

12 Years in Preparation

26 Million Catholics of U. S. Get Revised Catechism Today

Teaching Clarified As to Salvation Outside Church

426-Page Edition Details Doctrinal And Social Stands

By Martha J. Hall
Post Reporter

America's 26 million Roman Catholics today will get a revised "Catechism of Catholic Doctrine" which clarifies the church's stand on doctrinal and social issues.

The new 426-page edition, which took 12 years to compile, is a revision of the 1880 Baltimore catechism, and a companion on the high school, college and adult level to a revised catechism for elementary students brought out in 1941. It was prepared by the Confraternity of Christian Doctrine, official Catholic organization in the catechetical field and released yesterday.

Basic dogma is unchanged in the new edition. It is enunciated in 499 questions and answers. The revision, however, contains explanatory statements under each of the questions and supporting Scriptural quotations.

Also included is a new, uniform text of prayers to be said after low mass in all churches for the restoration of religious liberty in Russia.

In addition to purely religious matters, such as salvation, the sacraments, and the meaning of the creed and commandments, the textbook deals with such broad subjects as labor-management relations, Government, war, housing and mercy killing.

Labor-Management Relations

On labor-management relations this is what the new catechism has to say:

"Employers who defraud laborers by not paying them a just, living wage keep what belongs to others and are guilty of grave injustice, not only to the employe, but also to the members of his family. This injustice can cause serious sins in the domestic life as well as in the social life of a community. Employes who waste time during working hours, do careless work, or neglect to take reasonable care of the property of their employers violate the Seventh Commandment" (Thou shalt not steal).

Earlier versions simply said:

"The duty of servants or workmen to their employers is to serve them faithfully and honestly, according to their agreement, and to guard against injuring their property or reputation . . . The duty of employers to their servants or workmen is to see that they are

See DOCTRINE, Page 18, Col. 3

TV Mass Doesn't Fill Catholics' Obligation

The advent of television has in no way altered the duty of Catholics to attend mass on every Sunday and Holy Day. The revised adult catechism issued yesterday makes itself clear on the point.

Though it does not refer specifically to television, one section asserts that "To satisfy the obligation to assist at mass on Sunday a person must actually be present at the place where mass is celebrated . . . A person who is a notable distance from the worshippers certainly is not bodily present at mass."

teaching that persons outside the Catholic Church could attain salvation.

A statement accompanying the catechism, released by the Rev. John E. Kelly of the Confraternity of Christian Doctrine, declares that publication of the book at this time "has no relation to the recent Boston College episode."

The Rev. Leonard Feeney, S. J., said he was "silenced" by Archbishop Cushing "because I believe there is no salvation outside the church or without personal submission to our Holy Father the Pope." Dismissed teachers were Fahkri Maluf, James Walsh and Charles Ewaskio.

This is what the new catechism has to say on the point:

Question 166: "Are all obliged to belong to the Catholic Church in order to be saved?

"All are obliged to belong to

See SAVE, Page 19, Column 4

Curb Trend To Statism, DAR Urged

Cross River 25 Miles East of Nanking; Exploitation, Sees Class War Stirred

By Genevieve Reynolds
Post Reporter

Representative Ralph W. Gwinn (R., N. Y.) called upon the Daughters of the American Revolution to stop this Nation's "trend toward State Socialism."

He made his appeal to 5000 delegates to the fifty-eighth annual Continental Congress, who gathered for a "defense rally" last night in Constitution Hall.

The New York legislator listed Federal aid to education, compulsory health insurance, Government subsidies and Federal housing among the socialistic measures, patterned after the Marxist manifesto.

"High taxes," he said, "are making Americans clamor for a Socialist state. It sends them begging for food, health and education, which they can't provide for themselves because of the heavy burden of taxes."

Gwinn called on the DAR to "man the political trenches and propaganda platforms with volunteers like those at Valley Forge" to check the trend to state socialism. "Unless we reverse the trend," he said, "it is mathematically certain that we shall have a Socialist-Labor government of the English variety within four years."

Says Cattle Seizure Studied

Warning about Government controls, social security, Federal housing and high taxes, Representative Gwinn asserted, "any future severe depression might make the Government become the owner or mortgagor of half of all real estate.

Gwinn denounced the President's program as "Socialist," asserting "if education is socialized it will be the final tragedy in our many steps toward socialization."

President Truman's proposed compulsory health insurance was attacked by Dr. James Raglan Miller of Hartford, Conn., member of the American Medical Association. As a substitute he suggested the AMA program calling for:

1. Creation of a Federal Department of Health of Cabinet status with a secretary who is a doctor of medicine.

Science Foundation Backed

2. Promotion of medical research through a national science foundation with grants to private institutions which have facilities and qualified personnel to carry on research.

3. Extension and further development of voluntary hospital and medical insurance.

4. Establishment in each State of a medical care authority to receive and administer funds with proper representation of medical and consumer interest.

5. Prompt development of diagnostic facilities, health centers and hospitals, locally originated, where needed.

6. Establishment of local public health units and centers for communicable disease control.

7. Health education programs administered through State and local medical agencies.

8. Provision for care and rehabilitation of the aged and those with chronic diseases.

9. Continued high standard medical care for veterans.

Vice Admiral R. B. Carney, Deputy Chief of Naval Operations,

See DAR, Page 12, Column 3

RAF Alerted for China Action As Reds Shell British Cruiser; Troops Pour Across Yangtze

Nanking Officials Flee South by Air; Americans Told To Leave City 'Now'

Nanking (Friday), April 22 (AP). — Chinese Communist troops slashed across the Yangtze today at a point near Nanking and Americans were warned to flee the tottering capital while there is time.

A Red crossing about 25 miles east of Nanking, coupled with a previous beachhead planted 80 miles to the southwest, threatened the city with imminent encirclement.

The United States Embassy, telling Americans to consider quitting Nanking "now," raised the possibility the city soon may become a battleground. Chinese officials already were leaving the city by every plane.

(The State Department in Washington reported there are approximately 200 Americans connected with the embassy, with another 87 United States citizens in Nanking on private business.)

Threatens Railway to Shanghai

The latest crossing threatened to sever quickly the main railway and highway to Shanghai, about 240 miles by the Yangtze route to the southeast. This is the normal route Americans and other nationals would use in quitting Nanking.

The embattled river front already cuts off use of the Yangtze for such evacuations.

The American Embassy directed its warning to citizens not prepared to remain through an "emergency."

The embassy noted that the river is blockaded; that an American naval vessel cannot be stationed at Nanking, and that all Marine guards at the embassy have been removed to Shanghai except for six inside.

This apparently-doomed Nationalist capital could hear artillery fire and see fires across the river on the north bank, where the Reds gained new, threatening footholds.

Marines Being Flown Out

Official sources in Nanking disclosed that 37 of the 43 United States Marine guards at the United States embassy were being flown out to Shanghai. It was stated that naval authorities considered it inadvisable to have the Marines in Nanking when the Reds entered because of the possibility of "incidents."

The Marines were originally stationed at the Embassy to protect Embassy property and American lives in the event of a law-enforcement breakdown during a transition period.

The Chinese government officially announced that the legislative Yuan and other government branches were moving tonight to Canton and Kweilin and the island of Formosa, while the defense ministry and the presidential office were going to Shanghai.

It was not disclosed whether Acting President Li Tsung-jen also would flee, but it was believed he might stay on in Nanking a while longer.

Li's three-month effort to negotiate a peaceful settlement of

See CHINA, Page 4, Column 3

Pattern of Death . . .

By Gene Jones—The Washington Post

PARTS HURLED 85 FEET—This picture shows result of head-on crash yesterday of two trucks on Branch ave. just below the District line. Parts of this truck were found 85 feet from accident. Front wheels are shown in foreground with motor (circle) shown in center of picture. Overturned body of dump truck is shown at end of bridge. One driver was killed.

(Story and other picture on Page B-1)

Attack on 4 Ships Kills 42 Britons; Communists Shoot Swimming Sailors

Shanghai (Friday), April 22 (AP). — The eight-inch guns of the British cruiser London and Red artillery duelled furiously along the Yangtze River yesterday in the second straight day of fighting which has cost the British at least 42 seamen dead and four warships damaged.

Communist casualties were not known. British sailors estimated at least eight Red guns were knocked out.

Crippled by the Red shore batteries, the 10,000-ton London, the sloop Black Swan and the destroyer Consort were all back in Shanghai tonight. Total wounded may reach 100.

Sloop Awaits Rescue

All three had tried to go to the rescue of the sloop Amethyst, which had been fired upon by Communist artillerymen Wednesday and driven ashore while on a voyage to Nanking.

The Amethyst, which managed to refloat itself despite heavy damage and casualties, still awaited rescue today. It was anchored on the Yangtze at a point about 60 miles east of Nanking.

All four ships returned the Red fire and inflicted damage on the attacking Red batteries, they reported. Seamen trying to swim to shore from the Amethyst reportedly were machinegunned by the Communists.

RAF Planes Reported Alerted

(London reports to the United Press said RAF planes in Malaya had been alerted for possible action in China. The UP said the 10,000-ton cruiser Belfast and destroyer Constance had arrived at Shanghai. The U. S. Navy has no warships there. Navy ships at Shanghai are the communications ship El Dorado and the transport Chilton, housing the 3d Marines.)

A British embassy source in Nanking charged that the Communists fired without warning upon the London although in addition to British flags it flew a white flag 16 feet square.

(While the British admiralty in London said its warships do not carry white flags, it seemed obvious one had been devised for the occasion.)

Red Guns Open Fire

The source said the London and the Black Swan were proceeding cautiously up the Yangtze to the rescue of the Amethyst. The Black Swan once before had been turned back and now sailed with the London.

About 2 miles from the sloop, he continued, Red artillery batteries on the north bank opened up without warning and poured a salvo into the cruiser. Then a second salvo hit the London.

At this point the London's gun crews got the order to return fire. The source said that in the words of one crewman: "We cut loose with everything we had."

Members of the crew declared the London was only 300 yards from the north bank when the first shells hit it. They reported three Chinese government gunboats were not 200 yards away at the time.

They said the gunboats were not

See YANGTSE, Page 4, Column 5

John Garris Shot to Death

Atlanta Police Without Clews In Met Tenor Slaying Mystery

By Bem Price

Atlanta, April 21 (AP).—A rising young Metropolitan Opera tenor, John Garris, was murdered today against a backdrop of dark and dank stone walls.

He died with a bullet wound through his left side in a setting as deeply mysterious and involved as any play ever written by Shakespeare.

For police there were no clews worth mentioning, nothing to indicate why the native of Frankfurt-on-Main, Germany, was killed or by whom. There was no indication of robbery.

Garris, whose real name was Hans J. K. Gareis, died shortly after the closing performance in the opera's three-day stand here.

The blond and handsome, though bald, fugitive from Germany died police said, about 2 a. m. as the rest of the company prepared to entrain for Memphis, Tenn.

Detective J. M. Pack said two persons heard shots some time after midnight in the vicinity of the alley in which Garris' body was found.

While police worked here, two other detectives flew to Memphis to interview members of the opera company.

These detectives later reported the interviews unproductive. The entire cast was released to give "Lucia de Lammermoor" tonight. [The United Press quoted Detective Lieut. M. M. Coppengle as saying "suspicion was not on any member of the cast."]

For his last curtain Garris had only a shroud in a morgue. Death for him was a lonely thing. For his final audience he had a group of about 50 medical students who had come to witness the autopsy.

There was no applause when a doctor removed a steel-jacketed, .38-caliber bullet from the area behind his heart.

Garris' body was found about 7:45 a. m. by a porter, Love

Associated Press WIREPHOTO
JOHN GARRIS
Shot to death in Atlanta

Thomas, on his way to work in the cavernous warehouse district.

Police said later they believed Garris had been shot in an automobile and his body laid out on the cindery alleyway, flanked by massive stone walls.

In any event, Garris, when found, had the appearance of a man dozing between acts with all outdoors as a stage.

His feet were crossed and his arms thrown back in a relaxed posture. His face, and death must have come swiftly, was turned upward to a gentle rain. His features were calm.

The job of identifying Garris went to Frank Daniel, arts reporter for the Atlanta Journal, who had met him at the opera. Daniel said Garris spoke of "heartaches."

When his body was discovered,

See TENOR, Page 3, Column 2

400 Editors Open Sessions

United Nations' Press Freedom Fight Called 'Uphill Business'

(Related stories on Pages 13 and 15)

By Chalmers M. Roberts
Post Reporter

Freedom of the press at home and abroad yesterday absorbed the interest of nearly 400 of the Nation's top newspaper editors meeting here in anuual convention.

Members of the American Society of Newspaper Editors, at the first sessions of a three-day meeting at the Hotel Statler:

1. Heard that "the battle for freedom of information inside the United Nations is an uphill and dangerous business" because "it is against the governmental desire to cling to power and the failure in many places to understand the significance of a free press."

2. Heard that "the great struggle for the minds of men," a major point in the cold war a year ago, is "now more clearly than ever the crucial battle of our time."

3. Heard that "our duty as newspapermen is to act always as the eyes of the American public and to keep the eternal spotlight of publicity on all servants of the people including the military."

The first statement came from the society's president, Erwin D. Canham, editor of the Christian Science Monitor. The second was part of a report on the State Department's foreign information program, given by J. R. Wiggins, managing editor of The Washington Post. The third came from Basil L. Walters of the Knight Newspapers in a report on world freedom of information.

In addition, Canham revealed that the society's board of directors had unanimously adopted a resolution favoring appointment of a committee "to examine the desirability of sponsoring an appraisal of the self-improvement possibilities of American newspapers."

Such a soul searching, if it is approved by the membership as required by the resolution, would be a new departure for the society.

At today's second session, the newspapers' part in last fall's election surprise is due for a thorough going over by a panel of five editors, representing papers of different political points of view.

Canham, a member of the United States delegation to the U.N. on the press issue, discussed the resolution now before the General Assembly.

He said much of the problem there stems from "the failure of most other governments to understand the essential attributes of a free press. Many smaller nations have "a sensitivity and a grievance toward the American press and news services," he added.

The danger today, he told the editors, is that the Assembly may

See EDITORS, Page 13, Column 4

Second Goes on Trial Today

First Man of 7 in Rape Case Sentenced to Die in Virginia

Martinsville, Va., April 21 (AP).—A Circuit Court jury late this afternoon found Joe Henry Hampton guilty of rape and fixed his penalty at death in the electric chair.

A motion to set aside the verdict as contrary to the law and evidence was denied by Judge Kennon C. Whittle.

Hampton, 19 years old, was the first of seven Negroes to be tried here under indictments charging them with the rape of Mrs. Ruby Stroud Floyd on the night of January 8. His trial followed arraignment of all seven this morning.

Frank Hairston, jr., will be the second to go on trial at 10 a. m. Friday morning. The jury that gave the death penalty to Hampton received the case at 5:20 p. m. Thirty minutes later it delivered its verdict in court.

Scott Hampton, father of the convicted man, was in court at the time, as was the victim's husband, Glenn Floyd. There were no other spectators, the court having been cleared at the beginning of the trial.

Hampton took the stand in his own defense this afternoon and told the jury that he was so drunk on the night of January 8 that he could not say whether he did or did not attack the white woman. He said he and his companions had been drinking wine and brandy during the afternoon and he could not remember what happened.

Mrs. Floyd was on the witness stand for more than 30 minutes and told details of the alleged attack as the first witness for the prosecution.

She said she was first seized by

See RAPE, Page 3, Column 1

Names Bruce Envoy to France

Truman Accepts Resignation Of Royall as Army Secretary

By Edward T. Folliard
Post Reporter

President Truman yesterday announced that he had accepted the resignation of Kenneth C. Royall as Secretary of the Army, effective April 27. He said he didn't know who would succeed him.

Mr. Truman also announced that he had chosen David K. E. Bruce, son of the late Senator William C. Bruce of Maryland and former son-in-law of Andrew Mellon, as Ambassador to France.

Barry Bingham, president of the Louisville Courier-Journal and Times Co., will succeed Bruce as chief of the Economic Cooperation Administration (Marshall Plan) mission to France.

Mr. Truman, at his White House news conference, made a remark that reflected his concern over the hazards of Government service—a concern that has deepened since former Secretary of Defense James Forrestal broke down from "occupational fatigue."

It takes an iron man with an elephant's hide to work in the Government, the President said, and added that the pay is not worth the ribbing the official has to take.

Blessed himself with an iron constitution, according to his physician, and able to bear up under criticism, Mr. Truman has been given a $25,000 pay raise and a $50,000 tax-free expense account by the Eighty-first Congress.

However, he has not yet per-

See TRUMAN, Page 6, Column 3

Headless Rooster Returned to Owner

Los Angeles, April 21 (AP).—Lazarus, the headless rooster, was returned today to his owner, Mrs. Martha Green, as a justice court dismissed cruelty charges.

Justice Stanley Moffatt ruled Mrs. Green and a veterinarian had not violated the law by keeping a mutilated bird, as the SPCA contended.

"The bird is going to die anyway," said Justice Moffatt, explaining his ruling.

Mrs. Green testified "God had willed that Lazarus live." The rooster has a healing effect on some of her friends, she said.

Mrs. Green purchased Lazarus April 2 at a market. When she got it home it got up and started walking around—sans head.

Tonight she said Lazarus was quietly sleeping in the living room.

Coal Producers Serve Notice on Lewis

Southern coal producers yesterday served notice on John L. Lewis that they are terminating their contracts with Lewis' United Mine Workers. **Story on Page 2.**

Elsewhere inside the paper:

	Pages		Pages
Amusements	C13	Federal Diary	B1
Classified	B7-11	Financial	22, 23
Columnists	24, 25	Obituaries	B2
Comics	C14, 15	Radio	B11
Crossword Puzzle	B10	Sports	B3-7
District Line	C14	Weather	B11
Editorials, Cartoon	24	Women	C2-12

Lewis Served Notice Contract Will End

By Sam Stavisky
Post Reporter

The Southern Coal Producers' Association yesterday served notice that its 375-member mine operators association were terminating their contract with the United Mine Workers effective June 30.

The surprise action, heralding at least a bitter negotiating session and perhaps a long work stoppage this summer, was disclosed by Joseph E. Moody, president and spokesman for the Southern producers, who mine some 30 per cent of the Nation's bituminous coal.

There was no immediate reply or counteraction forthcoming from John L. Lewis, who as a rule heaves the first hunk of coal in the periodic contract battles between the United Mine Workers and the coal mine operators.

It is possible that the UMW chief will ignore the challenge at least until the Mine Workers' 250-man policy committee gathers here Monday to decide what action to take on a new contract for some 600,000 union members.

It has been forecast by observers that Lewis will seek higher pay, shorter hours, and an increased payment to the welfare fund from the operators.

On this score, the Souther operators—representing 14 regional employer associations in Virginia, West Virginia, Tennessee and Kentucky—yesterday warned Lewis:

"The industry is faced with the serious problem of competing in the fuel economy of this Nation, and it becomes increasingly evident it would be very easy to price coal right out of the market, if that has not already been accomplished.

"Costs pertaining to our labor contract are a large percentage of our total cost of getting coal to the ultimate consumer, and we consider the problems that will be discussed and reviewed in the coming negotiations as probably the most important that have faced our industry in many years."

The Southern Coal Producers Association is the largest single bloc of companies having a contract with the United Mine Workers. Although taking yesterday's step independently, the association left the door open for conducting joint negotiations with the coal operators of the North, West and the "captive" mines. The latter are run by and for the steel mills, and do not enter the commercial soft coal market.

There have been reports of a falling out among the coal producer associations, and that the Southern group intends to take a tougher stand than hitherto against the demands of Lewis and the UMW.

The Southern operators claim that recent changes in coal freight rates hurt them and benefited the Northern operators, and that their markets have been reduced by increased competition from gas and oil for the fuel market.

Until several years ago, the Southern mines paid their workers $1 a day less than the Northern and Western mines, but the UMW wiped out that differential. Since that time, relations between the UMW and the Southern Coal Producers Association have been rarely cordial, often sour.

Relations between Lewis and Moody have been, as a rule, strained. Again and again, Lewis has challenged the right of Moody to speak for all the 375 Southern coal operators.

Two years ago Lewis first made peace with the Northern producers and the "captive" mines, then he forced the Southern companies to accept his terms one by one.

Last year Lewis refused to recognize Moody at all. He walked out of a negotiation session when Moody wouldn't leave. Only after Moody got a court injunction through the Taft-Hartley Act did Lewis finally consented to bargain on a new contract with Moody present.

Some observers believe that Moody, by taking the initiative on a new contract, may be goading the sensitive Lewis into saying or doing something that will have an immediate effect on the Taft-Hartley Act. The House begins floor action next week on the Administration's bill to repeal the Taft-Hartley Act, which is in many respects a "stop John L." law, and restore a modified version of the Wagner Act—under which Lewis built the mine workers into one of the most tightly knit and powerful unions in the country.

Among other things, the Administration would eliminate Taft-Hartley provisions for injunctions against emergency strikes and unfair labor practices, and for compelling unions to bargain in good faith.

There's a strong move afoot, initiated by Southern Democrats and backed by the Republicans, to save most of the Taft-Hartley Act through the Wood bill.

Leaders on both sides of the fence agree that the final House vote on new labor legislation will be close. There's no doubt that Lewis—whose slightest actions or mildest words, rightly or wrongly, irritate many members of Congress—could upset the Administration's labor law applecart by what he says or does during the next week.

Under terms of the present contract between the UMW and the coal mine operators, either party can end it on 30 days' notice. The Southern Coal Producers Association, in filing such notice, asked that negotiations for a new contract get under way "promptly."

"We sincerely hope," Moody said yesterday, "that we may find a cooperative attitude on the part of the union to discuss these problems openly and completely so that we may find a fair and equitable answer.

"We want the negatiations to produce a sound, workable, and fair contract so that this great industry of ours cannot only maintain its present competitive position, but improve it greatly."

Blaisdell Takes Oath of Office

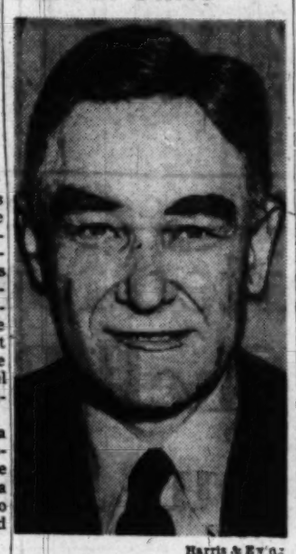

Harris & Ewing

THOMAS C. BLAISDELL, JR., who was sworn in yesterday as Assistant Secretary of Commerce. Secretary of Commerce Sawyer administered the oath. W. Averell Harriman, now roving Ambassador from the United States to the Marshall Plan countries, was among those attending the ceremony as was Paul Hoffman, chief of the Economic Cooperation Administration

Phone Union Charges Firm Taps Its Wires

A spokesman for organized telephone workers yesterday accused the Bell Telephone Co. of tapping union wires. A company spokesman denied it as "fantastic" and "purely fabrication."

A. B. Herrington, public relations director for the independent Communications Workers of America, said the Federal Communications Commission has been asked to investigate. He said the complaint was made by E. J. Follis, chairman of the union's negotiating committee in the Washington-Idaho area.

Follis said telephone wires in the union offices at Seattle and Tacoma, Wash., and in the homes of some union officers and members had been tapped by the Pacific Telephone & Telegraph Co., a Bell subsidiary.

Herrington said that in periods of union-management wage negotiations calls into and out of international headquarters often were interrupted by clicks and volume changes, which "indicate at least that monitoring equipment has been cut in either for listening to a conversation or recording one."

A company official said: "The telephone companies do not tap the telephones of their employes or anybody else."

Decertification Vote at Univis Is Set Aside

In the first decision of its kind, the National Labor Relations Board yesterday held that unions which do not rate bargaining privileges under the Taft-Hartley Act nonetheless were protected by the law against unfair decertification elections.

The five-man board, in a unanimous decision, set aside an election held last July at the Univis Lens Co., Dayton, Ohio, in which the employes voted 302 to 272 to discharge the CIO United Electrical Workers as their bargaining agent with the company.

The decertification election was held following a long and sometimes violent strike against the company.

The board found that the company had engaged in "coercive" conduct, so as to interfere with a free election, and called for another ballot at a future date.

The company argued that since the left-wing CIO union had refused to file a non-Communist affidavit as required by the Taft-Hartley Act, the union had no right to object to the election results.

Under the Taft-Hartley law, unions which fail to comply with the various provisions of the act may not use the NLRB facilities for obtaining certification, nor bring charges of unfair practices against management.

In rejecting the company arguments, however, the board said it would entertain objections to conduct affecting decertification election results filed by a noncomplying union.

". . . Unlike a case involving an affirmative petition for certification, the union is not attempting to avail itself of the board processes," the board declared.

7700 Auto Workers Are Idle Second Day in 'Health' Dispute

Detroit, April 21 (AP).—Approximately 7700 auto workers at two factories remained idle into a second day today.

Management and the CIO Auto Workers Union disputed the cause.

The UAW-CIO complained of what it called a "health hazard" from paint sprays at Packard. The company, denying this, called the union's charge a "pressure move."

Packard laid off 3500 assembly line men yesterday after 190 workers in the repair department quit work.

As a result, the Briggs Manufacturing Co. laid off 4200 employes. It said it was necessary because of a pile-up in car bodies it makes for Packard.

Meanwhile, the UAW-CIO prepared to assemble its international executive board in special session for consultations on spring bargaining drives in the industry. The board was ordered to meet next Thursday.

At the same time, the UAW's 6500 Ford Rouge plant workers were nearing completion of a strike referendum Friday.

Ford has been accused of an illegal speed-up at both its Rouge and Lincoln plants. In the latter, the union members already have approved a strike.

In each instance, however, the UAW's executive board must grant authorization.

Both Sides Stand Firm In Bendix Plant Strike

South Bend, Ind., April 21 (AP).—Neither union nor management showed any signs of yieldng today in the dispute that has closed the Bendix Aviation Corp. plant here.

Two Federal mediators from Detroit and a South Bend assistant were standing by, but neither party indicated any readiness to compromise.

The 7500 CIO-United Auto Workers left the plant yesterday morning in accordance with a strike vote taken in the weekend.

The union has demanded an adjustment in rates guaranteeing take-home pay of certain employes in the brake shoe department, reinstatement of 47 workers dismissed for an alleged slowdown in the same department, and dismissal of a Federal Court suit filed by the company against the union asking damages for the alleged slowdown.

The union's demands have been rejected by the company as "wholly unwarranted."

6000 Miners Stay Out, Backing Sitdown of 10

Lansford, Pa., April 21 (AP).—Six thousand anthracite miners remained at home today in support of the underground sitdown strike of 10 fellow diggers.

Two thousand miners walked off their jobs at Lehigh Navigation Coal Company operations yesterday and the additional 4000 followed suit this morning.

UMW officials said the stoppage will continue until the coal company agrees to settle the pay deduction grievance that the sitdowners blamed for the action.

1200 Employes Return

Auburn, N. Y., April 21 (U.P.).—Operations were resumed at the American Locomotive Co. plant here today when 1200 employes, idled since last Friday by a strike, returned to their jobs under a 60-day extension of their contract.

Dominick Delano, president of the local USN-CIO union, said the extension was asked to allow time for discussion of issues.

Child, Lost in Mountains 2 Days; Alive, Well

Marion, Tenn., April 21 (AP).—Wanda Moore, 7, missing in the rough Cumberland Mountains for two days, was found alive and apparently unhurt today.

The little blonde daughter of miner Joe Moore was found near a mountain pathway less than a mile from her home. Several of the 400-odd searchers had passed nearby but she had been unable to call them. Wanda has a speech defect which keeps her voice from carrying beyond a few feet.

SPECIAL NOTICES

ANNUAL MEETING of shareholders, Washington Permanent Building Association, will be held at the Office, 629 F Street Northwest, May 4, 1949, at 2 p. m., for election of officers and directors, and any other business that might come before the shareholders. Polls open from 10 a. m. to 2 p. m. JULIUS A. MAEDEL, Secretary. April 11,22,26,May4

Fashioncraft
SUITS
For Spring
57.50

- GABARDINES
- SHARKSKINS
- WORSTEDS

Fashioncraft Summerweight PLAIDS 39.75

Charge Accounts Invited

S. W. Rice
America's Famous Clothiers
1423 Penn. Ave. N.W.
Above Child's Restaurant
STerling 6253

See These Specially Priced
Better Grade Clothes

If you want a really good buy, you must take a peep at these well-tailored Suits, Sport Coats and Topcoats. You will be amazed at such Values!

ALL WOOL TWEED SPORT COATS
Reg. $35.....*NOW* 21.75
INDIA CORD TROPICAL SUITS
NOW 28.75
WHITE TUXEDO COATS
NOW 19.75
SHARKSKIN & GLEN PLAID
Well-Tailored SUITS
Were $60.....*NOW* 44.00
THE FINEST ENGLISH SHARKSKIN SUITS
An Extra Special at 62.50

Louis & Dan Brown Ltd
English Custom Tailor
Charge Accounts Invited
812 14th St. N.W. REpublic 1396
LONDON—ENGLAND—LEEDS

"HANKACHIF" FELT HATS

ideal for Spring and Summer wear
50% lighter in weight
$10.

Our "Hankachif" felt hat, as the name implies, is the lightest weight in summer felts . . . yet usage of fine quality fur combined with the best expert workmanship, has built in sturdiness and smartness. You'll find it in suitable summer shades of grey, tan, brown and neutral Greenbriar. Regular and long ovals.

Saltz 1341 F STREET **F street**

THERE'S A DISTINCT DIFFERENCE

these suits are tailored of superior,
soft-draping pastel flannels

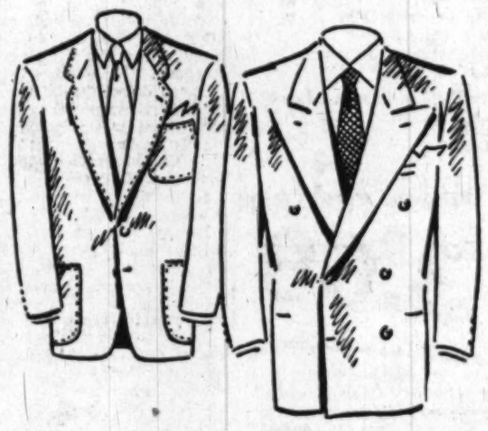

65. and 90.

Your Saltz F Street flannel suit is a peerless investment. More pleasing to the eye because of distinguished character in styling, luxurious texture of fabrics and precise correctness of fit. More satisfactory in comfort, wear and value. Double-breasted models, and single-breasted with patch pockets or double-bison pockets. Rich, distinctive colors include light gray, gray-green, blue-gray and light tan.

EXCLUSIVE AGENTS FOR FAMOUS BRITISH "DAKS"

Saltz 1341 F STREET **F street**

John Cavanagh Ltd.
Fifth Avenue at 49th Street New York

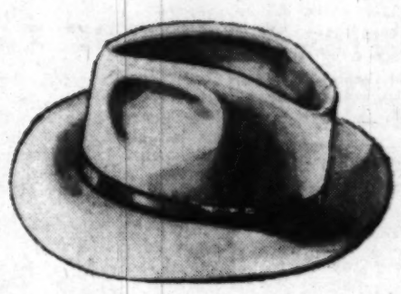

PETAL WEIGHT

We welcome back our petal weight Cavanagh Crusher of Belgian Hare's fur. A cool and comfortable hat for business and casual wear. The soft colors also look well with sports clothes. Precisely made. Original Cavanagh Hare's fur quality.

$13.50

Othes Cavanagh Hats, $12.50 to $40

Sole Agents for Hickey-Freeman Clothes

GOLDHEIM'S
1409 H STREET
PHONE NA. 1409

STOP!
PUT AN END TO THIS SHOPPING DAY MISERY
Your Remedy!
SEE OUR AD PAGE 16 IN TODAY'S POST
GET MORE COLD CLEAR TO THE FLOOR
GET Kelvinator!

GENERAL ELECTRONICS
Electrical Appliances Radio and Television
SALES AND SERVICE
4513 WISCONSIN AVENUE N.W. ORdway 8300

BECKERS SINCE 1876 1314 F STREET
SPRING SALE
SAVE at least 20%
SAVE as much as 50%

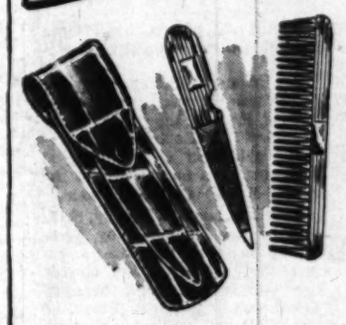

$6.00
Sterling Comb & File in genuine Alligator Case, $3.95 *tax incl.*

$2.00
Zipper Full Pack Leather Cigarette Case
$1.45

Here are prized possessions for her purse . . . his pocket . . . at great savings during our Spring Sale. Sterling Comb & File, with shield for engraved initial, in handsome Alligator Case . . . The Cigarette Case—genuine leather in choice of colors—in popular 'Full-Pack' style with zipper bottom for easy insertion . . . slide top for ready access to cigarettes; gladly initialed without charge. Wonderful for gifts as well as for self.

Personal Leather Goods, First Floor

BECKERS SINCE 1876 1314 F STREET
A Gift from Beckers Means More

Boy, 6, Found Slain; Eccentric Pal Held

Detroit, April 21 (AP).—Chubby 6-year-old George Counter was found brutally slain today in the furnace room of a Detroit hotel garage.

Nine hours after the nude, charred body was discovered, police arrested the child's undersized, eccentric, 19-year-old playmate.

Police said the youth, Theodore Hilles, "confessed to the whole thing."

Little George, whom his pals called "Peanuts," was last seen playing with Hilles in the Counters' back yard yesterday afternoon. Then, suddenly, he was gone.

Stuffed Behind Furnace

After a six-hour search, police uncovered the body stuffed behind a furnace. They said it was slashed and bruised, and an attempt had been made to burn it.

Hilles, a resident of the hotel, disappeared yesterday. He was known as the neighborhood "bad boy." Dull and freckle-faced, an addict of sensational books and movies, he had a record of six arrests, police said.

At 10:45 a. m. police spotted Hilles hitch-hiking near Pinckney, Mich., about 50 miles from here.

After surrendering peacefully, Hilles gave police details of the crime.

Mrs. Aurlie Counter, the victim's mother, said she had often told Peanuts not to play with Hilles. She did not interfere when she saw them playing with a rope yesterday, she said, because it appeared "harmless enough." The father, a factory employe, was at work.

Little Peanuts, who has five brothers and sisters, was kept home from school yesterday while his mother bought him some new clothes, Mrs. Counter said.

Appeal to NLRB

Publishers Ask Action on ITU Cases

By The Associated Press

Elisha Hanson, counsel for the American Newspaper Publishers Association, yesterday asked the National Labor Relations Board to consolidate a half dozen cases involving Taft-Hartley law violation charges against the AFL printers union.

He pointed out that more than a year has elapsed in waiting for NLRB hearings in several of the decisions involving the International Typographical Union.

Chairman Paul Herzog said Hanson's motion will be considered later after the ITU's position on the matter is determined. However, Herzog indicated that he for one is opposed to the consolidation.

Hanson pointed out that the American Newspaper Publishers Association case covers charges against the ITU concerning hundreds of newspapers. He said this case has a priority with the NLRB since a Federal Court injunction against the union is outstanding.

Hanson made his motion during argument in two cases against ITU involving the Graphic Arts League, representing 22 commercial printing establishments in Baltimore, and the Nassau Review-Star, Rockville Center (N. Y.) daily newspaper.

RAPE—From Page 1

Death Penalty In Rape Trial

Hampton, thrown down alongside the railroad track and attacked by him. Then she said she was attacked in turn by the others who were with him.

Later she said she was taken about 125 feet into the woods, where she was assaulted by three other men. In all, Mrs. Floyd said she was attacked 12 or 14 times before being permitted to leave the scene.

She sobbed intermittently throughout the time she testified and was in a highly nervous condition.

Dr. Baynard Carter of Duke University Hospital, testified that Mrs. Floyd was still suffering from the effect of the attack and that it would probably be from six to eight months before she would be free from medical care.

The other defendants in the case are Booker T. Millner, Frank Hairston, jr., Howard Lee Hairston, John Clabon Taylor, Francis DeSales Grayson and James Luther Hairston. All pleaded innocent when arraigned this morning.

Red Cross Parley Opens

Geneva, Switzerland, April 21 (U.P.). — An International Red Cross conference of 56 nations, including the United States and Russia, opened here today to revise Red Cross conventions in the light of new dangers presented by atomic weapons.

Touring Opera Company Stars

Charles Kullman

Rise Stevens

Robert Merrill

Patrice Munsell

Ramon Vinay

Dorothy Kirsten

Ferruccio Tagliavini

Bidu Sayao

Salvatore Baccaloni

John Brownlee

Leonard Warren

TENOR—From Page 1

Tenor Slaying Is Mystery

Garris was hatless and coatless. Subsequently his coat, unpierced by a bullet, and his hat were found bundled atop a garbage can.

The police investigation carried Garris to the entrance to the terminal railroad station here between 11 p. m. and 11:30 p. m.

He apparently had had a pleasant evening. He dined at a French restaurant with Mrs. Alfred E. Mayer and a member of the cast, Miss Herta Glatz.

Garris and his companions later saw the performance of the opera, "Elixir of Love."

Thereafter, said Mrs. Mayer, she drove Garris and Miss Glatz to the station and saw them enter. That was the last she saw of Garris, she reported.

Max Rudolph, orchestral secretary for the opera, said Garris boarded the train, scheduled for departure at 3:20 a. m., "about 11, but he must have gotten off again."

Though police were mum on any implications, they were showing extraordinary interest tonight in a call Garris made just before he checked out of the Biltmore Hotel here at 6:40 p. m. yesterday.

The telephone operator's record of the call showed that it had been made to the Young Men's Christian Association. Two detectives were assigned to see if they could find the person Garris called.

Edward Johnson, general manager of the Met, said in Memphis that Garris' character was "perfect so far as we know."

"In the opera we are not interested in peoples' private lives if they sing well. No one is being held. No one is under suspicion. We all loved him."

Garris' last performance was as "Laertes," the amiable fop in "Mignon." Just the night before he played "Cassio" in "Otello."

The performance that Garris' last witnessed included a cast that featured Bidu Sayao, Ferruccio Tagliavini, John Brownlee and Salvatore Baccaloni.

Other Met stars traveling with the company include Robert Merrill, Dorothy Kirsten, Charles Kullman, Rise Stevens, Patrice Munsell, Ramon Vinay, Leonard Warren and Licia Albanese.

Garris was born in Germany in 1913. In his native land, he was a concert pianist, accompanist and conductor.

He fled Hitler's Germany to Greece and then made his way to the United States.

So far as police can ascertain he was without relatives in the United States.

His wallet carried the request that Lutz Upfelder at 362 W. 57th st., New York City, be notified in event of an emergency. That address is given also as Garris' home.

Garris Was Cathedral Singer on Palm Sunday

John Garris, Metropolitan Opera tenor, who was found shot to death in Atlanta, Ga., yesterday, sang in Washington Cathedral on Palm Sunday afternoon and evening.

In the role of the Evangelist in Bach's St. Matthew Passion, Garris appeared as soloist with the Cathedral Choral Society. In February, he was heard in the role of Idomeneo in a concert performance of a part of that opera by Mozart when it was presented for the Friends of Music of Dumbarton Oaks.

Mary Pickford Asks TV Station Permits

By The Associated Press

Mary Pickford, the nation's one-time Number One motion picture star, yesterday asked the Communications Commission for authority to enter the television field.

Acting for Miss Pickford, Andrew J. Ring, Washington radio consulting engineer, said he had filed two applications for new television stations at Durham and Winston-Salem, N. C.

The applications were filed in the name of Mary Pickford Rogers, Hollywood, Calif. They listed her net worth at more than two million dollars.

1 Burned, 8 Saved in Fire

New York, April 21 (AP).—One man was burned critically, eight persons were rescued from elevators, and business was suspended by many firms in the 47-story Singer Building today because of a basement fire.

Sen. Kerr Takes Very Dim View Of Republicanism

Abraham Lincoln is "the only thing the Republicans ever had to brag about," Senator Robert S. Kerr (D., Okla.) told an Arlington Jefferson Day banquet gathering last night.

Kerr, the guest speaker at the banquet in the Terrace Room at National Airport, said Americans "hardened under Harding, cooled under Coolidge and hungered under Hoover" during 12 years of Republican administration.

But the Democratic Party, he said, "is just as vital as it was in Thomas Jefferson's day because now as then it is building for the people and for the future." The affair was sponsored by the Arlington County Democratic Executive Committee.

'Lonely Hearts' Victim Given Drug, Poison, Then Is Shot

Dover, Del., April 21 (AP).—One of two elderly victims of Delaware's "lonely hearts" slayings was shot and killed after he had been fed 22 sleeping tablets and a quantity of rat poison, Merrimac County, N. H., authorities disclosed today.

County Solicitor Raymond Perkins and Sheriff George Colbeth told reporters at Concord, N. H., they had obtained the information from Robert Brennan, 15. Robert is the youngest of three sons of Mrs. Inez Brennan. The sons have been arrested with her in the robbery-killing of Wade N. Wooddridge, 70, Bedford, Va.

The two New Hampshire officers had questioned Robert here in their investigation of the shooting of Hugo Schulz, 66, Epsom, N. H., chicken farmer. They said the youth's signed statement related that his mother shot Schulz.

Robert and his mother are charged with murder in the death of Wooldridge. Raymond Brennan, 23, and George, 17, have been charged with being accessories. No charges have been filed in the death of Schulz. The mother met both men through "lonely hearts" club letters.

The Delaware police head flew to San Antonio, Tex., in a National Guard plane today to return George, who was arrested at the Lackland Air Force base. He entered the Air Force several months ago.

New Hampshire police said Robert told them: Mrs. Brennan told Schulz she needed $1000 to pay a note on her farm. When she did not get the money she put five sleeping pills in Schulz's food. There were no effects. The next day she gave him 17 more. Schulz suffered no illness.

The next day, January 8, after Schulz got a license to marry Mrs. Brennan, she put rat poison in his soup. He was unconscious for five hours and then revived.

Three days later Mrs. Brennan killed the chicken farmer with two blasts from a shotgun.

Delaware police have a blond, 26-year-old war widow as a material witness in the case. She was identified as Mrs. Dolly Ruth Thompson Dean of Dover.

Mrs. Dean, told police she was working at the Brennan farm when Wooldridge arrived from Virginia last October 10.

Mrs. Dean was working as a hospital aid at the Kent General Hospital here last October when Mrs. Brennan was admitted as a surgical patient. The two became "quite friendly." Mrs. Dean went to the Brennan farm ahead of Mrs. Brennan to "look after the place."

Mrs. Dean did not witness the Wooldridge slaying, "but I heard them talking about it. They were talking about doing the same thing to me," police quoted her as saying.

The young woman stayed at the Brennans for several weeks. Then she left to live with her brother.

Sheriff Fails to Find Trail of Missing Man

Salisbury, Md., April 21 (AP). Sheriff Jesse M. Pollitt today said he hasn't had any luck locating a chicken farmer who once corresponded with Mrs. Inez Brennan, central figure in Delaware's lonely hearts murder cases.

Fred W. Schub, in his 60's, disappeared in late 1947 or early 1948.

GEORGE ALBERT BRENNAN
Arrested in Texas

Associated Press WIREPHOTOS
MRS. DOLLY THOMPSON DEAN
". . . released on own recognizance"

WHY NOT?
IT COSTS NO MORE TO PARK AT THE
CAPITAL GARAGE
NEW YORK AVE., between 13th and 14th
"Every Auto Service"

For the facts and ideas that make the news read...
The Reporter
A fortnightly of facts and ideas
A NEW MAGAZINE — AT BETTER NEWSSTANDS

MY FLORIST
"Where flowers for every occasion cost less"
818 Fourteenth St. N.W. RE. 3211
2608 Connecticut CO. 9004
Orchid Corsage
$1.98
SPECIAL
FUNERAL SPRAYS
$5.00 up
• Free local delivery on above items
• Careful attention to C.O.D. and phone orders

Hugo Worch
GRANDS UPRIGHTS CONSOLES SPINETS
BALDWIN PIANOS
925 G ST. N.W

Wouldn't you rather drink Four Roses?
Fine Blended Whiskey. 90.5 proof. 60% grain neutral spirits. Frankfort Distillers Corp., N.Y.

Cool Comfort

$5.95
Trimly-tailored robe in cotton seersucker that wraps around in a second. Gayly colored hibiscus are splashed over a background of navy or wine. Washes easily.
SIZES 42 to 52.
STOUT Slender SHOP
We Slenderize the Larger Woman
506 11th St. N.W. RE. 9732
Next to Perpetual Building Assn.

STOP!
PUT AN END TO THIS SHOPPING DAY MISERY
Your Remedy!
SEE OUR AD PAGE 16 IN TODAY'S POST
GET MORE COLD CLEAR TO THE FLOOR
GET Kelvinator!
COLONY RADIO
SALES & SERVICE
RADIOS REFRIGERATORS APPLIANCES
COLONY RADIO
SALES and SERVICE
6119 Georgia Avenue N.W.
GEorgia 2200
Open Every Night 'til 9

FOGEL'S TERRIFIC SPORTS VALUES!

• For Bait-casting or Trolling!
• For Lake, Stream, River or Creek!
7.75 ROD and REEL SET
• 4½-foot tempered steel, 2-pc. rod with buried grip and offset reel seat!
• 100-yd. level wind bait casting reel, precision made and quadruple multiplying!
3.69

5.95 Value
"Bill Jurges"
FIELDERS' GLOVES
2.44
• Baseball Bats 89c
• Official Baseball 89c
• Reach Softball 79c
• Baseball Pants 3.95
• Baseball Caps 89c

Repeat Sale!
8.00 "Wright & Ditson"
TENNIS OUTFIT
Outfit Includes: 6.00 Wright & Ditson nylon-strung Racket, 3 Wright & Ditson Tennis Balls, rojects, plus wood Racket Press and Cover.
4.69 Complete

Sale!
Boys' & Men's 5.95 Value
Baseball SHOES
All leather! All sizes! Steel spikes! Pro-style!
3.65
FOGEL'S
10TH and D STS.
• Open 9 A.M. to 7 P. M. • Free Parking at Star—10th & F

RALEIGH HABERDASHER

Linen Blouses
—so fine, so cool
—so divinely washable
—and by Bryn Mawr

Lovely Linen
with clean-cut garnishing of crisp pique . . . turns a Spring suit into a fashion-wise trio . . . coolly, serenely tops all of your summer skirts. The collar is pert and takes to clever little dress-up accents. White only; sizes 30 to 38.
$7.95

Cap Sleeve Linen Blouse
Jack Frosted with exquisite Irish lace . . . It buttons in back . . . and the front shows off a yoke of sunburst stitches . . . It dresses up with ease . . . or strikes a casual attitude . . . according to your whim . . . White only; sizes 30 to 38.
$7.95

In our Sport Shop

Raleigh
HABERDASHER
1310 F St. NA. 9540

Fired British Ship Bore 7 Large Flags

(From Press Dispatches)

Shanghai, April 21.—Communist shore batteries which fired on the British destroyer, Consort, could not have mistaken her identity, one of the ship's officers said today.

Lieut. J. F. Birk said the Consort displayed seven large flags forward and aft.

"We were first fired upon at 12:50 p. m. yesterday," Birk said. "After a couple of shots hit us we veturned the fire."

"I don't think there's any rule you can't fire back when you are fired upon."

Birk said the Consort fired 230 round of 4½-inch shells plus some smaller guns at the Red positions. He said the Communists were hurling heavy antitank projectiles from 105 millimeter artillery.

"We definitely knocked out eight gun emplacements," Birk said. He estimated that the Consort's fire inflicted more than 60 casualties.

Petty Officer Harry Greening, badly wounded, said:

"The battle raged for 2½ hours, from 1:30 p. m. to 4 p. m., when the Consort broke off as she made the last of her three runs past the Red cannon.

"They were throwing 3- and 4-inch shells at us from a mile off. We could see the batteries. They were in groups of three and four each, and as far as I could see, there were 10 batteries of 4-inchers and about 12 batteries of 3-inchers."

"We were almost close enough to throw the Amethyst a line and take her in tow when the firing came up and drove us off," he said.

"We went down river about 2 miles, circled back to try again. But the shells started coming thick and fast again. We steamed past at full speed, went upriver and came down for a third try.

"This time the guns on a little island began to join the firing. It was then we got our direct hits and casualties. We were firing every gun. We could see the shore batteries from the ship. They were planted in bunches right out on the open beach, some as far back inland as a mile."

Aboard the London, an officer told of heavy Red fire which forced the ship to turn back.

"It would have been suicidal to proceed further," the officer asserted. "The Commies seemed to have guns every 2 or 3 feet along the shore."

The London, accompanying the Black Swan, returned to Shanghai from the unsuccessful rescue mission pockmarked with gaping shell holes. At least two direct hits were scored on the cruiser's hull, on the starboard side, and one on the second of two forward turrets. Heavy armor on the turret prevented penetration.

One of the Black Swan's oil tanks had been pierced by shell fire. Miraculously the vessel had not been set afire. It suffered no casualties, crewmen reported.

New Crisis Reached in Talks

Batavia, Java, April 21 (U.P.).—Negotiations between the Dutch and Indonesians reached the critical phase today. Some sources said the talks might fail.

Discussions have been proceeding for the past week under the auspices of the United Nations.

"It is like the old story," one U. N. official said. "which comes first? The chicken or the egg?"

Dr. J. H. Van Royen, chairman of the Dutch delegation, said the Dutch would agree to restoration of the Indonesian republic with Jog-jakarta as the capital only if the Republicans guaranteed to issue a cease-fire order and promised to attend a conference at The Hague on transfer of Dutch sovereignty in Indonesia.

The Indonesians want their capital restored before they agree to a cease fire and to attend The Hague conference.

Another meeting, possibly the last, was expected to be called Saturday.

Asia Policy Inquiry Sought

Senator Knowland (R., Calif.) proposed yesterday that a joint congressional committee be appointed to investigate United States foreign policy in the Far East.

He accused Secretary of State Acheson in a Senate speech of "pulling the rug out from under" the nationalist Chinese government.

Knowland said that all of Asia may be brought under Communist control unless the Communists are stopped in China.

A resolution introduced by Knowland would set up a committee of five Senators and five House members to make the investigation at a cost limit of $50,000.

"This is an attempt to inform the American public and, if possible, to rectify mistakes while there still is time to do something about them," Knowland said.

Mrs. Brownell Honored

Lincoln, Neb., April 21 (U.P.).—Mrs. Herbert Brownell, mother of Herbert Brownell, jr., campaign manager of Gov. Thomas E. Dewey, was chosen Nebraska mother for 1949 by the Golden Rule Foundation today. She is the widow of a former professor.

Key Centers in China War

Associated Press WIREPHOTO

BATTLE MAP—The national defense ministry admitted last night the Communists were building up their bridgehead at Tikang (1) and said elements of three armies had been identified there. Another crossing of the Yangtze River was reported at nearby Wuhu (1). The crippled British naval sloop Amethyst was still near Rose Island (2) while the Chinese government announced the defense ministry and the presidential office were moving from Nanking to Shanghai (3). Shaded area is Communist controlled

CHINA—From Page 1

Reds Drive to Ring Nanking

China's long civil war was at an end.

His official spokesman charged the Communists had never intended a real peace, but insisted on unconditional surrender and aimed at clamping a "reign of terrorism" on all China.

From Peiping the Communists broadcast a fiery order of the day by Chairman Mao Tze-tung and Gen. Chu Teh, Red commander in chief.

It charged the government with bad faith and told the Communist armies to "annihilate" anyone who dared to resist, "liberate the people of the whole country" and try to capture Generalissimo Chiang Kai-shek alive.

Chiang, who retired January 21 to let Li try for peace, was last reported still at Chikow, his ancestral home 210 miles southeast of Nanking.

The Red order of the day said the Red peace conditions—which amount to total surrender—could be signed by any regional government divisions or even by Nanking officials if they still desired to do so.

The national defense ministry was in turmoil, but a spokesman conceded the Communists were building up a brideghead they had established near Tikang (Tichiang) about 80 miles southwest of Nanking. He said elements of three Red armies had been identified there. At normal strength this would be 60,000 men. Other sources said the initial crossings were made by 8000 to 10,000 troops but that these forces were being built up rapidly and the bridgehead expanded.

Loss of Kiangpu, on the north bank just 7 miles west of Nanking, was acknowledged by the official military news agency.

The Reds also pitched into the isolated "Pittsburgh" of China—Tiayuan, 600 miles northwest of Nanking.

The military news agency said fires were flaming all over Taiyuan from 100,000 Communist artillery shells. It said all airfields were lost and there was heavy hand-to-hand fighting all around outside the ancient walls.

Britain Claims Right To Sail Up Yangtze

London, April 21 (AP).—Britain declared tonight that the four warships shelled by Communists had every right to be in Yangtze waters.

"Britain is entitled to send warships into China's inland waters, provided it has the consent of the Chinese government—which it has," a foreign office spokesman said.

"It has that right in the same way that the Chinese government has the right to send her warships up the River Thames

YANGTZE—From Page 1

Reds Shell British Cruiser; RAF Alerted for China Action

fired upon and did not fire a shot themselves.

The cruiser arrived in Shanghai with - large holes in her hull. She was scarred by shrapnel and machinegun fire. Aboard were 15 dead and 20 wounded.

There were unconfirmed reports that Capt. P. G. L. Cazalet of the London was slightly wounded and that Vice Admiral A. C. G. Madden had his clothing torn by shrapnel. Madden is second in command of the British Far East station.

The Black Swan, less badly damaged by shore hits, had five wounded. The destroyer Consort, which first tried to reach the Amethyst Wednesday, had 10 dead and 16 wounded. The Amethyst had 17 dead and possibly more than 40 wounded.

An RAF flying boat from Shanghai managed to take the only aid to the stricken Amethyst yesterday. It landed on a creek running into the Yangtze, put a doctor and medical supplies aboard, picked up one officer and returned to Shanghai.

The plane may make a second attempt to reach the Amethyst today. The sloop had moved up the river a short distance and now was believed out of shell range.

One report in Shanghai said an attempt might be made to tow the Amethyst to the doubtful haven of Nanking.

The British consulate previously had announced the London withdrew from its rescue attempt because "all signs of peaceful intent had been disregarded and heavy fire opened from batteries" on the shore.

"This fire was effectively replied to, but under such conditions it was clearly impossible to bring the Amethyst down river."

The British Embassy in Nanking announced that a United States Navy doctor, Lieut. Comdr. James W. Packard, and the British assistant navy and military attaches, Lieut. Comdr. J. S. Kerans and K. V. Deware-Durie were trying to reach some of the Amethyst wounded, believed to have been put ashore somewhere near Rose Island. These officers left Nanking with a jeepload of medical supplies.

It also announced that Edward Youde, first secretary of the embassy, had volunteered to cross to the north bank opposite Nanking and try to get the Reds to stop firing. A previous attempt to get a cease-fire through Peiping got no response.

Fifty-nine survivors of the Amethyst reached Shanghai by train during the afternoon. They said one of the first Communist shells hit the wheel house and jammed the controls, driving the Amethyst onto the island.

Only the two after guns of the ship's battery of six 4-inchers could be brought to bear on the Communist positions. These fired back until put out of action. The ship's captain was among the seriously wounded.

Then, said Chief Petty Officer David Heath, a white flag was hoisted, but firing continued from shore. Ordered to abandon ship, some of the men tried to swim the 200 yards to the south bank but were machine-gunned in the water. Several were hit, he said. He estimated 89 of the ship's complement remained aboard.

Lieut. J. F. Birk of Torquay said the Consort flew seven large flags, so many "there was no space to raise another."

(A broadcast order of the day from Peiping by the Communist command told its troops to "defend the integrity of Chinese territory and sovereignty.")

Birk said the Communists were using 105-millimeter (about 4-inch) anti-tank artillery and smaller guns. He said the Consort fired back 230 rounds with her four 4.5-inch guns, plus some smaller arms.

The British wounded were taken to a United States Navy hospital ashore in Shanghai. The United States Hospital Ship Repose also was offered if needed.

Funeral services for the dead were postponed until Saturday due to the new casualties. All that are in Shanghai are to be buried together after services in Holy Trinity Church.

Attacks Spur Empire Parley

London, April 21 (U.P.).—Communist attacks on British warships in China injected a new note of urgency today into the conference of commonwealth prime ministers meeting here amid unprecedented secrecy.

Although the conference was called primarily to discuss the future status of India, several delegates planned to bring up threatened Communist domination throughout Asia.

Individual talks between British Prime Minister Clement Attlee and other commonwealth leaders were held throughout the day. The first full eight-power meeting was set for 10 a. m. Friday.

Heavy safes were installed in the hotel rooms of each of the delegates. Special telephones with special "scrambling" devices were installed.

These precautions indicated the delegates—Canadian Foreign Minister Lester Pearson and the Prime Ministers of Australia, Ceylon, India, Pakistan, New Zealand, South America and the United States—would discuss more than India.

Served 11:30 A.M. Till 11:00 P.M.
"TOPS" IN
STEAKS STEAKS STEAKS STEAKS
FILET MIGNON $2.50
NEW YORK SIRLOIN $2.75
CHOPPED TENDERLOIN $1
Parkey's
RESTAURANT
19th and K STREET N.W.

Greater Values than Ever!
UNBEATABLE AT $55 FOR A TWO-PIECE SUIT TAILORED-TO-MEASURE

Matchless Assortments for Men and Women . . . Some
Reduced from $78.50
To make this the greatest sale of its kind, we have added to this $55 Price Group
★ Year-Round Twist Worsteds
★ Globe Finest Worsted Flannels
★ Princeton "Colorama" Worsteds
★ New Gabardines
Also Tropical Worsteds and Koat-a-Kool for Summer Wear . . . all at only $55.00!
See our beautiful selection of Sports Coatings and Fabrics for Slacks Tailored to Measure!
We Gladly Tailor Garments From Your Own Materials
KAHN TAILORING CO.
OF INDIANAPOLIS
1420 H STREET N.W.
Store Hours: 9 to 5:30 Phone NA. 0536

Here's how to make your savings grow
at Columbia Federal

Some people save what's left of their salaries at the end of a pay period. Others set aside a fixed sum regularly when they get their pay checks. Which ones most often achieve their savings goal?

• • •

If you've ever tried both ways, we don't have to suggest that the first type rarely gets beyond the good intention stage. Savings accounts thrive when they are based on regular savings habits. They don't often succeed when they have to grow on the few left-over dollars you set aside occasionally.

That's why Columbia Federal counsels *planned* savings, however modest, based on *regular* additions to your account. Funds grow fast at Columbia Federal because liberal dividends, compounded semi-annually, augment your own additions. Columbia Federal protects your money by conservative operating policies, and in addition, an instrumentality of the U. S. Government insures your savings up to $5,000. Why not drop in tomorrow? We'll be happy to help you arrive at a savings plan to fit your needs.

FREE BUDGET BOOK
Come in for your complimentary copy of this handy record for spending and saving.

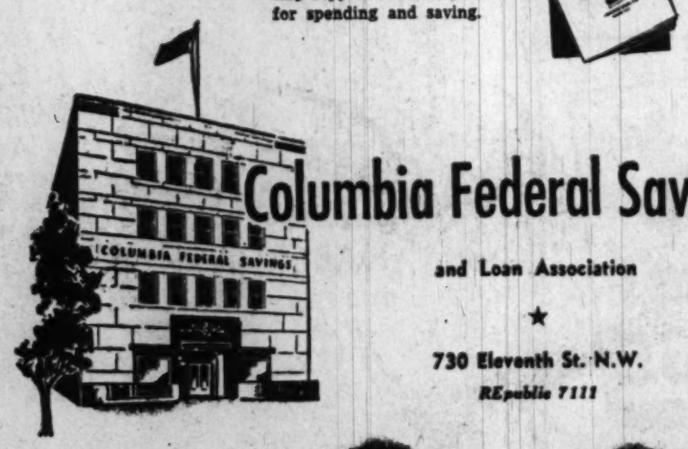

Columbia Federal Savings
and Loan Association
★
730 Eleventh St. N.W.
REpublic 7111

Give your clothing dollars a big break! America's biggest clothier ...with the World's biggest tailoring plant... does it!

1335 F STREET N.W.
Listen to Holly Wright and the Latest News, WRC—7 A.M., Mon., Wed. and Fri.

Colony Delay Laid To Soviet by Dulles

Blames Russia In Colonies Row

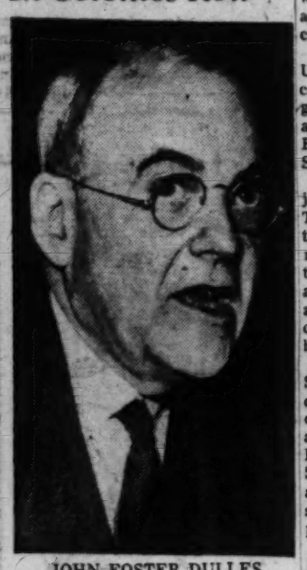

JOHN FOSTER DULLES

Lake Success, April 21 (AP).—A United States delegate said today Russian ambitions to gain a Mediterranean foothold in North Africa were to blame for big power disagreements over Italy's former colonies.

The statement was made in the United Nations Assembly's Political Committee by American Delegate John Foster Dulles in reply to an attack on the United States and Britain by Andrei A. Gromyko, Soviet Deputy Foreign Minister.

The political committee adjourned at 6:10 p. m. (EST) until Tuesday to give delegations time to write resolutions for the committee. Reports were current that pro-Italian Latin American and pro-African Arab delegations are seeking an agreement on the colonies to present to the Assembly.

Gromyko charged the United States and Britain want to take over the former Italian colonies, carve them up for their own use, and give some crumbs to Italy and Ethiopia. He said the United States and Britain "fought tooth and nail" against any attempt to solve the problem.

Blocked 4 Years Ago

Dulles said the colonial problem could have been settled four years ago in London talks had it not been for Soviet ambitions to get a base in Tripolitania, the western half of Libya.

The American delegate told the committee the United States originally favored international administration but now it thought such a scheme impracticable because of Russian blockading tactics.

Russia wants a U.N. trusteeship. The United States and Britain favor dividing the old Italian empire, with Britain holding a strategic role. France wants Italy to regain Libia, Eritrea and Italian Somaliland under trusteeship.

Some delegates expressed doubt any solution would be worked out at this Assembly.

Struggle Toward Vote

In the Assembly's special Political Committee, meanwhile, delegates struggled slowly toward a vote on proposals growing out of the iron curtain trials of Josef Cardinal Mindszenty of Hungary and of 15 Bulgarian Protestant clergymen.

Chile demanded the Assembly condemn Hungary and Bulgaria for the trials and imprisonment. Colombia urged that the Assembly hold up Hungary's and Bulgaria's applications for U. N. membership until it is certain those Soviet satellite countries will abide by the U. N. charter.

Bolivia suggested the disputes be taken up first under the peace treaties instead of in the U. N., with a report to be made to the next Assembly in September.

Greek Gets Life in Killing Of George Polk

By Barrett McGurn

Salonika, April 21 (NYHT).—Gregory Staktopolous, Greek newspaperman and professed Communist, was sentenced to life imprisonment here today as an accomplice in the murder of George Polk, CBS correspondent and former Washington newsman.

Two other prominent members of the Greek Communist Party, Adam Mouzenides and Evangelos Vasvanas, were sentenced to death in absentia and their property ordered confiscated. The former was described as the actual slayer of Polk. Greek Communists claimed that both men were killed in action before Polk was slain last May 8.

Staktopolous' 69-year-old mother, Anna, charged with being an accomplice, was acquitted at the request of the prosecution.

Trial Fair, Donovan Says

Maj. Gen. William J. Donovan, wartime head of the Office of Strategic Services, who attended every session as representative of an important section of the American press, told reporters that he was highly satisfied.

The trial was "honestly and efficiently conducted, with fair and full opportunity to the defense to present its case," the American general said.

In deference to Walter Lippmann, Eugene Meyer, chairman of the board of The Washington Post, and several scores of other prominent American editors and publishers who retained him as their counsel in the matter, General Donovan added that his statement was "for myself." He will make a full report to newspapermen later.

Greek Police Praised

Raleigh Gibson, American consul general in Salonika, who reported Polk's disappearance to the police and followed the development of the case for the State Department, said the world now has proof of how Polk was killed. He praised the Greek police for its "intelligent, diligent, patient and brilliant" work.

A third statement was made by the correspondents 20-year-old brother, William Polk, whose trip to the trial was financed by the New York Newspaper Guild and by several other newspaperman organizations. Young Polk said he was convinced on the basis of the trial that Staktopoulos was involved but, added that he wants investigation to continue, because of "many unanswered questions and much contradictory testimony."

Greco-Turkish Bid to Council Is Reported

London, April 21 (U.P.).—Diplomatic quarters reported today that Turkey and Greece will be invited to join the Council of Europe, partly to offset their demands for a Mediterranean pact.

The two countries have been campaigning for a Mediterranean alliance with Britain, France, Italy, Spain and the United States. The United States and Britain, however, are balking until the Atlantic Pact is ratified and its rearmament program functioning.

Turkey was reported nervous at being left out of the Atlantic Pact, and neither Turkey nor Greece appeared entirely satisfied with Anglo-American assurances that they would not be forgotten.

Foreign ministers of the 10 countries planning to join the council will meet here early next month.

Three Jailed For 'Plotting' In Hungary

Budapest, Hungary, April 21 (AP).—Three former opposition members of Parliament were given prison sentences tonight on charges of plotting to overthrow the Communist-dominated government of Hungary.

Ferenc Mateovits was sentenced to 12 years; Mihaly Kishazi, 7 years, and Joseph Kroh, 2 years. The three were stripped of their political rights, including the right to hold office. The court also ordered the property of Mateovits and Kishazi confiscated.

The indictment charged the three with having maintained close contact with Josef Cardinal Mindszenty and Prof. Justin Babanyai, who were sentenced to prison recently on charges of treason. The prosecution also charged that Mateovits was in contact with Stephen Koczak, former official in the United States legation here, and had given him economic and military data.

The three men appealed. A retrial was ordered before the Supreme Court.

GI Fiancee Measure Is Signed by Truman

About 1000 foreign girls, mostly Germans, got another chance yesterday to come to the United States to marry their wartime GI boy friends.

President Truman signed into law a bill to allow entry, during the next five months, of foreign fiancees whose aplications were pending when the old GI Brides Act expired December 31.

FLY AIR COACH
CALIFORNIA $77
EXCURSION RATE
MIAMI $40
ASSOCIATED AIRLINES
49 W 44, NYC · MU 7-4333

For Hire
TUXEDOS, CUTAWAYS
FULL DRESS
With Complete Accessories
Formal Overcoats
and Top Hats
CHILDREN'S FULL DRESS & TUXEDOS
BRAIDED SACK COATS
Striped Trousers
M. STEIN & CO.
1714 L ST. N.W.
L St. at Connecticut Ave.
PHONE RE. 7810

Why Mountain Valley Water is Recommended for
ARTHRITIS - KIDNEY and BLADDER condition
This natural mineral water from Hot Springs, Arkansas, helps to—
1. Stimulate kidney functions.
2. Soothe bladder irritation.
3. Neutralize uric acidity.
4. Discharge wastes.
Ask your doctor
Phone for a Case Today
MOUNTAIN VALLEY MINERAL WATER
ME. 1062 904 12th St. N.W.

WOODWARD & LOTHROP
10th, 11th F and G Streets Zone 13 Phone District 5300
BRANCH STORES—Bethesda, Maryland The Pentagon, Virginia

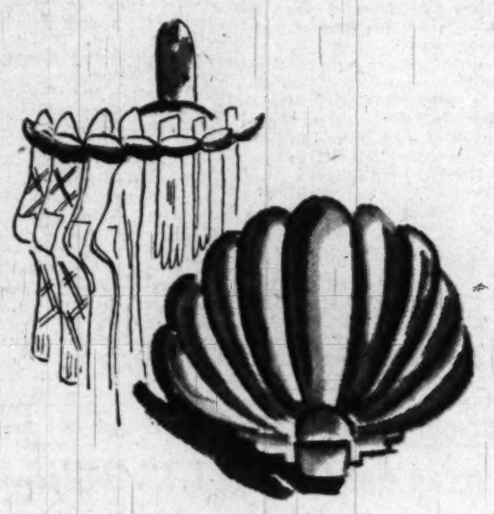

Saf-t-Dri Stocking Shell
Ends Bathroom Clutter

No more hasty scrambling to clean up the bathroom when guests arrive. "Saf-t-Dri" stockings and lingerie dryer keeps it orderly. In use it is a real convenience, it holds 32 stockings or sox, and when closed against the wall it takes only eight inches of space. A must for the modern bathroom. Comes in four beautiful plastic pearlescent colors or crystal clear.

Colors, $2.95
Crystal Clear, $1.95

W&L—Housewares, Down Stairs Store

End All Moth Threats with Easy-to-Use Lewy Chemical Products

Moth-Gas Clothes Savers, handy little discs to hang on clothes hangers and tuck in your dresser drawers. Package of 14 ..... **69c**

Moth-Gas Hail, a pleasant smelling crystal for use in vacuum cleaners, chest and storage boxes. Pound, 69c; 2½ pounds **$1.49**

Moth-Gas All-Year Vaporizer hung in closets destroys all forms of moth life, **89c**; refills **79c.**

Moth-Gas Liquid Frost for spraying furniture, rugs, draperies and woolens. Quart, **$1.35**; half gallon, **$2.50**; gallon, **$4.50.**

W&L—Housewares, Down Stairs Store

Preen Cleans and Waxes... beautifully protects your floors with a gleaming finish

Easily and simply applied Preen Wax cleans and shines wood and linoleum floors, leaves a protective film that takes plenty of wear. Finish your spring housecleaning with floors that are a shining example of a new season ... of a most efficient home maker, and marvel how easily it can be accomplished with Preen Wax. Half Gallon **$1.90**

Quart, $1.10 Gallon, $3.25

W&L—Housewares, Down Stairs Store

Indoor-outdoor practical beautifers by Sherwin-Williams . . .

Kem-Glo . . Kem-Tone

Here are sure and certain ways to keep your home gleaming and bright and oh-so-beautiful inside and out. Paints to freshen your home for spring and to brighten your locale . . . all by Sherwin-Williams . . . all conveniently found in our Paint Shop, Down Stairs Store.

KEM-GLO, the new miracle for kitchen, bathroom and the finest woodwork. It looks and washes like baked enamel. Shades of blue, sunbury yellow and green, rose and stay white. Quart, **$2.39.** Gallon, **$7.98.**

KEM-TONE discover how you can mix Kem-Tone pastels to create an almost unlimited range of custom shades for bedrooms, halls and living rooms. Vogue deep colors come in green, sienna, red, blue, yellow, brown and burgundy. Quart, **$1.69** ½ Pint, **57c**

Standard Colors
Quart, $1.27
Gallon, $3.79

House Paint gives a fresh beautiful appearance and long-lasting finish for your home's exterior. Gallon, **$6.15**; Quart, **$1.95.**

Porch and Floor Enamel for exterior or interior use gives a provocative appearance that holds up under water and weather. Gallon, **$5.60; Quart $1.70.**

Enameloid, the one coat easy-brushing enamel for your furniture tops and woodwork. Gallon, **$7.35; Quart, $2.10.**

W&L—Housewares, Down Stairs Store

See how much easier your cleaning jobs can be done with the convenient, electric

Hoover Cleaner

- Because a Hoover saves you time and strength by cleaning thoroughly, quickly and easily
- because a Hoover is engineered to give a long life of excellent service
- because a Hoover gets the dirt, the deep-down grit, thus prolonging the life of your rugs
- because the Hoover picks up lint, threads and dog hairs
- because with Hoover's color-cleaning, your whole house looks brighter, colors stay fresher
- ask our Hoover representative to demonstrate the cleaner for you

The New Hoover Triple-action Cleaner, Model 28

with famous exclusive Hoover cleaning principle ... it beats as it sweeps, as it cleans $74.95

Cleaning tools in handy, lightweight kit for Model 28 ..... $19.95

Deferred payments may be arranged on Your Hoover purchase

W&L—Electrical Appliances, Down Stairs Store

War Games in Reich To Get a 'Sally, Jr.'

Nuernberg, Germany, April 21 (AP). — The United States Army picked a German girl today to broadcast "Aggressor Aggie" propaganda, a la Axis Sally, to its 70,000 troops now engaged in spring war games.

The idea is to lend realism to the maneuvers.

Miss Elfried Weiss, 22, slim, brown-eyed brunette employe of the Nuernberg military post, was chosen for the radio role.

Officers, however, had a difficult time choosing between her and her friend, blue-eyed, blonde Rosemarie Gunther, 23, so they decided to put Rosemarie on the air, too.

They will start broadcasting taunting messages to the American soldiers tomorrow over the Armed Forces network.

Col. Samuel G. Conley, deputy director of the manuevers, said:

"Some people may think these ideas are silly, but they are not. We want to acquaint the soldiers with every type of situation they might encounter in a real war."

Directors of the exercise have introduced "aggressor prisoners," in distinctive uniforms, to be interrogated. They have sent out agents to test the soldiers' alertness.

As an example, an agent in a German policeman's uniform called at a command post to complain about the conduct of a soldier. He left behind a briefcase when he departed. The briefcase contained an explosive that theoretically blew up the command post.

The American forces, which originally held a line near the Czechoslovak border, virtually completed today a 50-mile retreat to the Ludwig canal under simulated attack by "aggressor land" troops. They were regrouping to counterattack.

The games were marred today by the accidental crashes of two American fighter planes. One of the pilots was killed.

Speculation Ebbs

Reds Disown Plan to End Berlin Tieup

Berlin, April 21 (AP).—Speculation in the western Berlin zone about a lifting of the Soviet blockade subsided considerably today after Russian-controlled newspapers denounced such reports as inspired by the west.

The Soviet army's official Taegliche Rundschau said the recent flood of rumors that Russia would lift the blockade was started by "the western imperialist reactionaries and their German agents, who are trying to create a tense atmosphere in Berlin."

Heinrich Rau, chairman of the Soviet Zone's German economic commission, denied that the Communists had made overtures for lifting the blockade. He said they came only from the west. The only barrier to interzonal trade, he insisted, is the western Allies' counterblockade.

He also denied a report published in the anti-Communist Sozialdemokrat that he had said the Russians planned to lift the blockade soon.

However, the Sozialdemokrat declared it had learned the Russians have instructed German railway directors in their zone to have their tracks and rolling stock in shape for resumption of interzonal trade April 30.

Truman Silent For Present on Supercarrier

President Truman said yesterday that he has made no decision on whether the Navy's super aircraft carrier will be completed.

Told at his news conference that the keel of the carrier was laid last Monday, Mr. Truman remarked that he was not invited to it.

"Is it going to be built" a reporter pressed. Mr. Truman said he couldn't answer the question.

When the matter is submitted to him, he said, he will make a decision just as he always makes decisions when they reach his level.

The proposed 65,000-ton carrier is estimated to cost 186 million dollars. Unofficial estimates of its cost, equipped with planes, have ranged as high as 800 million dollars.

The carrier would be large enough to launch heavy bombers. That has brought controversy between the Navy and the Air Force.

25 Canadian Crewmen Surrender in Strike

Caibarien, Cuba, April 21 (AP) Twenty-five striking Canadian crewmen of the freighter Canadian Victor surrendered to Cuban navy forces last night. The crewmen struck in sympathy with the Canadian seamen's union, now in the fourth week of a walkout.

Capt. Phil Scott called for aid and Cuban navy forces in three tugs approached the ship. They fired into the air when the striking crewmen tried to keep them from boarding. A replacement crew was to be flown here from Canada.

Figure in Shakeup . . .

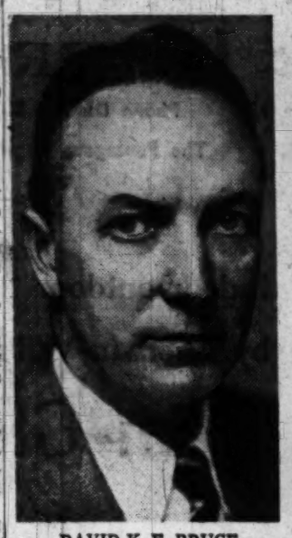

DAVID K. E. BRUCE
Ambassador to France

BARRY BINGHAM
Heads ECA Mission to France

TRUMAN—From Page 1

Royall Quits As Secretary

suaded Congress to raise the pay of other Government officials.

His remark about physical qualifications and poor pay came after a reporter asked whether he anticipated any further changes in the National Military Establishment.

Mr. Truman said at first that he couldn't answer the question, and then went on to say that he didn't really anticipate any major changes.

There have been persistent reports that Secretary of the Navy John L. Sullivan would follow Secretary of the Army Royall into retirement.

There have also been reports that Attorney General Tom Clark was planning to quit, and might be succeeded by Clark Clifford, counsel to the President.

Mr. Truman knocked down the Clark rumor—hard. Asked who was going to succeed Clark, he said that nobody was. Clark, he added, was going to stay where he is.

The Chief Executive, in answer to another question, confirmed the fact that Robert F. Bacher had submitted his resignation as a member of the Atomic Energy Commission. He said he had not yet been able to persuade him to stay. Bacher, 43, is the only scientist on the commission.

Mr. Truman said he was not yet ready to fill the vacancy in the Atomic Energy Commission caused by the resignation of W. W. Waymack, Iowa editor.

He declined to make a direct answer to a question as to whether he would reappoint Admiral W. W. Smith as chairman of the U. S. Maritime Commission, saying that he would make an announcement at a later date.

Asked whether John J. McCloy would be named as High Commissioner to Germany, he said he couldn't comment on that at the present time. McCloy is now head of the World Bank.

A reporter asked whether he would comment on the way Louis Johnson has started out as Secretary of Defense.

Mr. Truman said he thought Johnson was doing a good job. He said he thought so when he picked him and was now sure that his judgment would be vindicated.

His announcement that Secretary Royall was leaving the Pentagon was, of course, expected. The correspondence that was given out at the White House, however, may prove surprising to some. It disclosed that Royall had in fact submitted three letters of resignation, and that Mr. Truman had persuaded him to withdraw one dated February 28.

Secretary Royal wrote the February letter after making a tour of the Army's overseas bases. While he was in Japan he was represented as having said that the United States would pull its troops out of Japan in the event of war with Russia. Some newspapermen in Tokyo insisted that Royall made such a statement, and others denied it.

Royall himself acknowledged that he was the "high American official" who talked with American newsmen in Tokyo on February 6, but flatly denied saying anything about the United States withdrawing from Japan.

Royall's third letter of resignation (the first was the customary one submitted at the outset of Mr. Truman's new four-year term) was dated April 1. He told the President:

"As requested by you, I have given careful consideration to withdrawing my resignation of February and remaining longer as Secretary of the Army. I hate to refuse any request you make; but since I cannot long postpone my return to civil life, I believe it better that a new Secretary of the Army be appointed as soon as possible, so that he may start his service early under Mr. Johnson's administration. . . ."

Mr. Truman, in a letter dated Tuesday, said that he accepted the resignation with "deep regret."

He praised Royall's record in World War I and World War II as a combat officer, recalled his service as the last Secretary of War, and expressed "heartfelt gratitude and appreciation."

Royall, who is 54, plans to return to the practice of law. A native of Goldsboro, N. C., he was at one time president of the North Carolina Bar Association.

In announcing the appointment of David K. E. Bruce as Ambassador to France, Mr. Truman said that Jefferson Caffery, who now holds the Paris post, would return to Washington and be assigned to another post at a later date.

The announcement that Barry Bingham would succeed Bruce as head of the Marshall Plan mission to France was made just after the White House news conference by Economic Cooperation Administrator Paul G. Hoffman.

Bingham, 43, is the son of the late Robert Worth Bingham, one-time Ambassador to Great Britain. A native of Louisville, he began his newspaper career on the Courier-Journal as a reporter after being graduated from Harvard University. Since 1945 he has been editor of the Courier-Journal as well as president of the company that publishes that paper and the Louisville Times.

KENNETH ROYALL
out as Army Secretary

He was a commander in the Navy in World War II and served in both the Pacific and European theaters.

Bingham's wife is the former Mary Clifford Caperton. They have five children and live at Glenview, Ky., near Louisville.

He plans to take his family with him to Paris, but doesn't intend to leave until Mark Ethridge, publisher of the Courier-Journal and Times, returns from Palestine along about June 1. Ethridge is in the Holy Land serving on a United Nations conciliation commission.

Bingham, who is here attending the annual meeting of the American Society of Newspaper Editors, said he accepted the ECA appointment with the understanding that it would not become effective until Ethridge returns.

Bruce's appointment as United States envoy to France also had been expected, although there were reports that President Truman wanted Mrs. Eleanor Roosevelt to take the post.

Bruce, a 51-year-old native of Baltimore, Md., who now makes his home on an estate near Brookneal, Va., is brother of James Bruce, Ambassador to Argentina, and nephew of Howard Bruce, ECA deputy administrator.

The prospective envoy to France attended Princeton and the law schools of the Universities of Maryland and Virginia. He also served in the legislatures of both Maryland and Virginia.

He studied law after serving as an artilleryman in World War I.

Diplomatic service won't be new to him. He was with the State Department from 1926 to 1928, and served part of that time as vice consul in Rome.

In 1928 he entered private business as an executive of numerous corporations, including the Aluminum Company of America, Westinghouse Electric and Manufacturing Co., the Union Pacific Railroad, Pan American Airway and others.

In World War II he was a colonel. He started off with the Air Force but from 1943 to 1945 directed undercover cloak-and-dagger work for the Office of Strategic Services.

He has decorations from both wars. They include the Distinguished Service Medal and Legion of Merit, the French Croix de Guerre and Legion of Honor, and other decorations from Britain, Poland, Norway, Denmark and Czechoslovakia.

Bruce's marriage to Ailsa Mellon, daughter of the then Secretary of the Treasury, Andrew Mellon, in 1926 in the Washington Cathedral attracted world-wide attention. They were divorced in 1945.

Shortly thereafter Bruce married Miss Evangeline Bell, daughter of the late Edward Bell, one-time United States charge d'affaires in Peiping.

German Action 'Disappoints' U. S. Officials

The United States, Britain and France have begun high-level consultations on what to do if the western Germans reject the Allied proposals for a separate west German government.

They may decide to issue a new warning to west German political leaders in an effort to forestall a complete breakdown of plans to establish a western German state by midsummer.

The three-power conversations began Wednesday immediately after the powerful German Social Democratic Party overwhelmingly turned down the proposed British-French-American restrictions on a west German constitution.

Informed American diplomatic officials said yesterday the United States is "extremely disappointed" and takes a very serious view of the action.

They reported the State Department has begun discussions with the British and French Foreign Offices and that some form of common action by the three governments is possible.

Security Council Reforms Given Tentative Approval

By the United Press

The Senate Armed Services Committee yesterday tentatively approved a plan to decrease military influence on the National Security Council and to make Vice President Alben W. Barkley a member of the top policy-making body.

The committee also decided to draft legislation revamping the budget and spending practices of the armed forces. The Government Reorganization Commission, headed by former President Herbert C. Hoover, has charged that the present setup encourages vast "waste and extravagance" by the services.

The present six members of the Security Council, meanwhile, held their semimonthly meeting at the White House, with President Truman sitting in. The discussions, as always, were secret.

The Army, Navy and Air Force Secretaries would be dropped from the council under the proposal tentatively adopted by the Senate Committee as part of an over-all bill tightening up the Unification Act.

Chairman Millard E. Tydings (D., Md.) said the committee felt the present set-up of the council is "overbalanced" on the military side, and that the civilian point of view should be given more representation.

The decision to add the Vice President, he said, was based on the belief that he should be kept fully informed on national security planning so he would "start with a good store of information" if he were called upon to take over the presidency.

PACT—From Page 1

Arms Cost Put At 1.13 Billion

the hearings on the North Atlantic Treaty."

Hearings on the treaty, which was signed here on April 4 and which would regard an attack on any member nation as an attack on all, probably will run four weeks or longer. The administration is intent on getting both the treaty and the arms program through Congress before the summer recess, which is certain to be difficult.

There was no disclosure of the possible duration envisioned for the arms program; this would undoubtedly be determined by future conditions.

The State Department previously has declared that the proposed first-year program seeks only to fill in gaps in existing defense programs of the pact members. This, it is believed, would be primarily in the form of small arms, quartermaster supplies, artillery, tanks, planes and some small ships.

Senator Connally said part of the outlay will be in surplus World War II equipment, material which can be temporarily spared from United States stockpiles, and raw materials which the European pact members can manufacture into defense supplies. The rest would be new production.

Details of the program, he said, are expected to be disclosed "in the near future" by the State Department, ECA and the National Defense Establishment. He said he could not estimate how much of the program would require actual cash or how the value of existing equipment to be used in the program would be appraised.

Already in the present budget is a figure of 600 million dollars, intended for such programs as aid to China and Korea and military aid to Greece and Turkey.

The portion of this figure that can be used solely for military aid would thereby reduce by that much the "new cost" of the over-all $1,450,000,000 insofar as the budget is concerned.

The arms program is linked to the defense pact by Article 3 of the treaty, which declares:

"In order more effectively to achieve the objectives of this treaty, the parties, separately and jointly, by means of continuous and effective self-help and mutual aid, will maintain and develop their individual and collective capacity to resist armed attack."

In his attack, Senator Connally said:

"The benefits for peace and security already achieved, and to be further won by the ratification of the pact, cannot be overemphasized either abroad or in this country."

He said that Acheson pointed out, however, that the arms program "was required by the situation in Europe and would, in fact, be necessary whether or not there was an Atlantic Pact."

"He indicated," said Connally, "that while Section 3 of the pact does not obligate the United States to make specific contributions or to furnish any given amount of military assistance to the pact countries, it does obligate the parties to the pact to use their honest judgment as to the wisest and most effective contribution which they can make in furthering the purposes of the pact.

"In the opinion of the Secretary, one of the most effective contributions the United States will be able to make will probably be along the lines of the military assistance program.

Both the pact and the arms program, Connally declared, are "in the interest of peace" and are "purely defensive," bringing together the free, peace-loving nations, within the framework of the United Nations Charter, to protect their independence and their integrity against unlawful aggression."

He said he wanted to emphasize that the proposed arms program "is the total amount contemplated for all military assistance programs, including Greece and Turkey."

In the text of his statement, "Iran and Korea" were added, then crossed out, but Connally said this does not mean they will not receive aid. In addition, he said, "maybe they plan to give the Philippines a little protection."

The lengthy committee session yesterday, in which the members also expected to receive a summary of developments in Germany and China, was interrupted seven times by roll call votes on the housing bill before the Senate.

Both the Senate Foreign Relations Committee and the Senate Armed Services Committee are claiming jurisdiction over the arms program, which unlike the treaty, requires action by both Houses of Congress.

The treaty, which needs two-thirds approval by the Senate to become effective, would ally the United States, Great Britain, Canada, France, Portugal, Norway, Italy, Belgium, the Netherlands, Luxembourg, Iceland and Denmark for mutual defense.

India Army Takes New Battle Action

New Delhi, India, April 21 (AP).—A government spokesman said today Indian troops have made certain readjustments along the Kashmir cease-fire line to counter infiltrations into no-man's land and encroachments on our territory" by Pakistan's army.

The spokesman charged Pakistan with 62 breaches of the United Nations cease-fire agreement in Kashmir, a border state claimed by both India and Pakistan.

FLAKO
PIE CRUST MIX
Often imitated—still unequalled

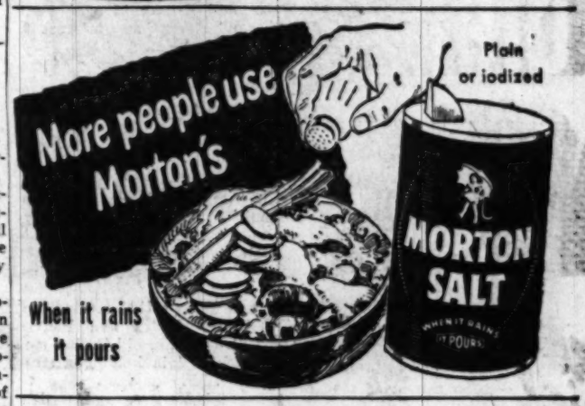

LOOK AT THESE LOW PRICES!

High-lights at HIGH'S...

ICE CREAM

½ GALLON BULK FAMILY PACKAGE 80c

DOUBLE POPSICLES 5c

PINT BRICK 25c
QUART BRICK 45c
PINT SHERBET, Hand-Dipped 25c
QUART SHERBET, Hand-Dipped 45c

DAIRY

GRADE A PASTEURIZED MILK, ½ GAL. 34c

CHURNED CULTURED BUTTERMILK, Qt. 13c

GRADE A PASTEURIZED MILK, Quart 17c
HOMOGENIZED VITAMIN D MILK, Quart 18c
CHOCOLATE DRINK, Quart 13c
CHOCOLATE DRINK, Pint 8c
WHIPPING CREAM, ½ Pint 39c
COFFEE CREAM, Pint 37c
ORANGEADE, ½ Pint 5c

MISCELLANEOUS
EGGS, Grade A Large, Dozen, 59c
BUTTER, Finest Made, lb. 71c
BREAD, lb. loaf 14c

Due to the Rulings of the Virginia Milk Control Board, Special Dairy Prices Do Not Apply in Our Virginia Stores.

Other Bakery Items Also Sold

Head for HIGH'S to get Ice Cream and Milk Bargains

HIGH'S ICE CREAM STORES
DON'T LOOK NOW . . . BUT THERE'S A HIGH STORE NEAR YOU

LEJON delightful difference-
There's a VERMOUTH in cocktails made with this superior vermouth!

DRY OR SWEET

A PRODUCT OF U.S.A.

National Distillers Products Corporation, New York, N. Y.

IF YOU'RE SHORT OR LONG, YOU'RE RIGHT WITH WALL ST. SUITS

Designed to make the most of your proportions, to better your appearance. Made of superior fabrics from Princeton and Forstmann. A truly exceptional suit at a price that's moderate for all this perfection.

$90

WALL ST. CLOTHES
Exclusive With
Lansburgh's—Men's Clothing, Street Floor
Lansburgh's
7th, 8th & E Sts.—NA. 9800

VIRGINIA ELECTRIC SUPPLY CO.
917 King St., Alex., Va. AL. 2075

Washington Representative
CONNERS SALES COMPANY

All three MAKE ALL THE DIFFERENCE IN THE WORLD !!

BETTER BETTER BETTER

Quality —because Your GIANT is constantly guarding against even the very least possible lessening of its "Giant Top-Notch" meat quality through its steadfast policy of "No Commercial Grade Meat ever sold in a Giant Market!"

Price —because Your GIANT is unquestionably the originator and today the recognized leader in the Nation's Capital as being FIRST with low food prices, not alone in "Giant Top-Notch" Meats but throughout your every food need.

Trim —because Your GIANT has ever been mindful that there can be no economy in the meat you buy and serve—if you must pay for needless waste in excess bone, fat and gristle—so we trim every cut to the very minimum of waste.

Giant FOOD DEPARTMENT STORES

GIANT Top Notch **MEATS**

NO Commercial Meat SOLD HERE

ROUND or SIRLOIN STEAKS *lb.* **75c**
Western Corn-Fed Steer Beef

"Giant Top-Notch" **RIB BEEF ROAST** *7-inch Cut!* *lb.* **59c**

"GIANT TOP-NOTCH" (Porterhouse) **T-BONE STEAKS** *lb.* **79c**

"GIANT TOP-NOTCH" Lean Fresh **GROUND BEEF** *lb.* **43c**

"ARMOUR ★" SHORT SHANK SMOKED **SHOULDERS** *Cello Wrapt 4 to 6 lbs. avg.* *lb.* **41c**

"Giant Delicatessen"

"Armour's Banner" *Sugar-Cured* **SLICED BACON** *lb.* **49c**

"FISHER'S" American Cheddar **CHEESE FOOD** *2 lb. loaf* **69c**

"ARMOUR ★" Tender, Plump **SKINLESS FRANKS** *lb.* **47c**

"Southern Gold" READY-COLORED **MARGARINE** *lb. ctn.* **39c** *in ¼'s*

Down Produce Lane

"AIRWAY" Trimmed and Washed

SPINACH or KALE *10 oz. cello pkg.* **15c**

POTATOES *Florida New "Red Bliss"* *4 lbs.* **29c**

CABBAGE *Carolina New All-Green* *lb.* **3c**

PASCAL or WHITE CELERY *Fla. Large Stalk* **15c**

LEMONS *Calif. Large "Sunkist"* *doz. (360 size)* **49c**

APPLES *Western Hi-Color WINESAPS* *2 lbs.* **29c**

ASPARAGUS *California All-Green Fancy Select* *large original bunch* **65c**

FROSTED FOODS

GREEN BEANS	"Dulany" French Style	2	12 oz. pkgs.	49c
GREEN PEAS	"Honor Brand"	2	12 oz. pkgs.	49c
BROCCOLI	"Honor Brand"		10 oz. pkg.	37c

More LOW PRICES

TOMATO JUICE	"LIBBY'S" Twice-Rich	46-oz. can	27c
PEACHES	"LIBBY'S" HALVES Yellow Cling	No. 2½ can	29c
PRESERVES	"Aunt Nellie's" STRAWBERRY	1-lb. glass	39c
CEREALS	"KELLOGG'S" VARIETY	carton of 10 pkgs.	32c
COFFEE	"BEECH-NUT" Drip or Regular	lb. vac. can	58c
FLOUR	"WASHINGTON" Plain or Self-Rising	5-lb. bag	43c
GREEN BEANS	"Del Monte" CUT	No. 2 can	25c
SWEET PEAS	"KITCHEN QUEEN" Large Tender	2 17-oz. cans	23c
TOMATO CATSUP	"DEL MONTE"	2 14-oz. bots.	33c
CHOC. SYRUP	"HERSHEY'S" Genuine Flavor	2 16-oz. cans	27c

Swanson *"EVER-FRESH"* **POULTRY**

Boned **CHICKEN** / *Boned* **TURKEY** — *Your Choice!* *6-oz. can* **59c**

Whole (in Gravy) **CHICKEN** *3½ lb. can* **$2.19** | *Chicken* **FRICASSEE** *16-oz. can* **55c**

HEIDI

"HIT OF THE WEEK"

Return of a famous "Heidi" creation with fresh orange icing and fresh oranges in the dough.

ORANGE CHIFFON CAKE *each* **69c**

DUTCH APPLE PIE *Topped with rich butter streussel crumb.* *each* **49c**

REAL "HONEY-DIPT" **DONUTS** *6 for* **25c**

Butter Kernel *Canned Food*

GOLDEN CORN *Whole Kernel* ★ *17-oz. can* **16c**

EARLY PEAS ★ *Small Size 17-oz. can* **23c**

PEAS & CARROTS ★ *Flavor Blend 17-oz. can* **18c**

SUCCOTASH ★ **2** *17-oz. cans* **39c**

ACCEPT THIS DARING CHALLENGE!

If you don't like Aunt Nellie's salad products, return unused portion and receive a double size jar of any other brand of like salad products free. No strings attached—not a single penny risk to you to try.

"AUNT NELLIE'S" **MAYONNAISE** *8 oz. jar* **20c** *16 oz. jar* **35c**

"AUNT NELLIE'S" **SALAD DRESSING** *16 oz. jar* **29c** *qt. jar* **49c**

MAYONNAISE *"HELLMANN'S REAL* *16 oz. jar* **45c**

MIRACLE WHIP *"KRAFT'S* *16 oz. jar* **35c**

—for Easier Dish Washing **GLIM** *4-oz. bot.* **29c**

Water Softener **RAINDROPS**	*24-oz. pkg.*	**23c**	
"Swift's" Household **CLEANSER**	**2** *reg. cans*	**23c**	
"Blu-White" Bluing **FLAKES**	**2** *reg. pkgs.*	**19c**	
"Woodbury's" Facial **SOAP**	**3** *reg. cakes*	**26c**	

CHESTNUT FARMS *Sealtest* VITAMIN 'D' HOMOGENIZED MILK — Get the best—get Sealtest

Sealtest **VITAMIN-D MILK** *Homogenized—Nutritionally Improved* **2** *qt. ctns.* **41c**

GENTLER BLEACHING ACTION... Longer Life for Linens! **CLOROX** **2** *qt. bots.* **33c** / *½ gal. bot.* **29c**

"RED HEART" **DOG FOOD**	*A-B-C 16-oz. can*	**13c**
THE NEW "PLASTA" **STARCH**	*Different qt. bot.*	**69c**
"PARSONS" Household **AMMONIA**	*qt. bot.*	**19c**

Beech-Nut BABY FOODS

Always Packed in Glass

STRAINED VARIETIES **3** *4¾-oz. jars* **27c**

JUNIOR VARIETIES **3** *7½-oz. jars* **41c**

QUALITY VALUES
FAIRFAX SUPER MARKETS
3859 PENNSYLVANIA AVE. S.E. In Fairfax Village Shopping Center
701 NORTH DANIEL ST., ARLINGTON, VIRGINIA

U. S. "GOOD" Well-Trimmed SIRLOIN STEAK Tender • Tasty lb. 75c

Fresh Nearby CLAW CRABMEAT lb. can 59c

Fairfax Veal Values!
LEG OR RUMP VEAL ROAST lb. 39c
MILK FED Veal Cutlets lb. 95c
MILK FED VEAL CHOPS
LOIN END lb. 85c
RIB END lb. 69c

LEAN TASTY SUGAR-CURED SLICED BACON lb. cello pkg. 39c

ARMOUR'S Frankfurters Tender Juicy lb. cello. pkg. 47c

Be sure to visit our beautiful SELF-SERVICE MEAT DEPARTMENT at 3859 Penna. Ave. S.E.
It's modern . . . it's convenient! All meats weighed, priced and packaged . . . ready for your selection!

FROZEN HONOR BRAND GREEN PEAS 2 12 oz. pkgs. 49c
DULANY'S FRENCH STYLE FROZEN GREEN BEANS 2 10 oz. pkgs. 49c
STANDARD TOMATOES 2 No. 2 cans 25c

Follow the stampede to our great DEL MONTE Round-up

Del Monte Pineapple Chunks 20 oz. can 29c
Del Monte Golden Corn WHOLE KERNEL 2 12 oz. cans 35c
Del Monte Golden Corn CREAM STYLE 2 17 oz. cans 35c
Del Monte Sugar Peas TENDER 2 17 oz. cans 37c
Del Monte Fruit Cocktail No. 2½ can 35c
Del Monte Blended Juice 46 oz. can 26c
Del Monte Tomato Juice 46 oz. can 27c
Del Monte Grapefruit Juice 46 oz. can 24c

YELLOW GLOBE ONIONS 3 lbs. 13c
LARGE SOLID HEADS LETTUCE head 17c
RED RIPE NORTH CAROLINA Strawberries qt. box 49c

FLORIDA NEW POTATOES 3 lbs. 19c
Western Original Bunch CARROTS 2 bchs. 15c

DELRICH Colored Margarine lb. pkg. 29c

MAJESTIC Salad Dressing pt. jar 29c
HOT ROLL MIX Duff's 4¼-oz. pkg. 25c
MORRELL'S SNACK 12-oz. can 39c
PLASTA STARCH Qt. bot. 69c

SIOUX BEE HONEY CLOVER PURE lb. jar 29c
PETER PAN PEANUT BUTTER Smooth or Crunchy 12 oz. jar 31c

WILKINS COFFEE ALL GRINDS lb. can 53c

CLOROX "It's America's Favorite Bleach" qt. 17c ½ gal. 29c

SUPER-SUDS lge. pkg. 27c
CHIPSO lge. pkg. 25c
VEL MarVELous for dishes lge. pkg. 27c

Pentagon Orders Information Curbs

By Marshall Andrews
Post Reporter

A new order limiting release of information by the armed forces and their officers, employes and contractors has been issued by the Office of Defense Secretary, The Washington Post learned yesterday.

The order, directed to heads of Army, Navy, Air Force and Marine Corps public information offices, was dated April 14 and was signed by William Frye, assistant to the Defense Secretary in charge of public information. It outlines the duties of the new Security Review Branch and establishes definite categories of information which must be submitted to it for review.

In some cases the order specifies that material for publication must be reviewed not only for security but for "policy and propriety."

The mission of the Security Review Branch, the directive says, is:

"To establish safeguards for the National Military Establishment against the release by persons under its jurisdiction of classified military information or other matter which, if disclosed, would jeapordize the national security or welfare, and to facilitate the release of information which is in the public interest."

Denies Intent to Gag

A military establishment spokesman denied that any limitation on access to information was intended.

"We think the public is entitled to all the information it needs to know about its own military establishment," this spokesman said. "But we don't believe the President, the Secretary of Defense or the Congress want us to spill all our secrets to build up the prestige of any one service. That has been done in the past.

"We feel the security of the United States is much more important than the prestige of any one service."

The order was one in a series designed to guard against leaks of information which had recently become frequent. Last March 17, James Forrestal, then Defense Secretary, ordered consolidation of all security review under the Secretary's office. On March 24, he ordered all information about new weapons and equipment placed under control of his office.

Material for Review Listed

The April 14 directive, said the Defense spokesman yesterday, was designed to carry out in detail the March 17 order.

Among material which was ordered reviewed for "policy and propriety" as well as security was:

"Informational material of any nature, including material for use in press conferences or interviews, and including books, magazine or newspaper articles, posters, drawings, maps, etc., from military sources, including individual military personnel, for public dissemination through any medium of public information."

The same rule applies to material "dealing with military matters" written by retired military personnel. Civilian employes, the order says, will be "advised" about possible violations of "policy or propriety."

One section of the recent order would require members of the Reserve or the National Guard to submit for review material "based upon information obtained through their postwar Federal training."

The new order specifies among material to be reviewed for military security:

1. Transcripts of testimony before executive sessions of congressional committees when the committees make them available for review.

2. Military material prepared by civilian employes of the military establishment.

3. Material prepared for release by manufacturers, including subcontractors, concerning new equipment or equipment being developed.

4. Material submitted by outsiders "voluntarily or under agreement."

Merry Menagerie—By Walt Disney

"It's rather humiliating—bird imitators never do US!"

Stainless Steel Planned on New Air Force Plane

NYHT News Service

A new supersonic airplane being built for the Air Force is expected to be so hot—figuratively and literally—that stainless steel instead of conventional duralumin will be used to cover its wings and fuselage to prevent their melting in flight.

This fact emerged from statements by the Air Force and the National Advisory Committee for Aeronautics, the Government's aviation research organization, concerning the "Laboratory Plane" X-2. This craft, a still speedier offspring of the X-1 which first flew faster than the speed of sound more than a year ago, is being built by the Bell Aircraft Corp. of Buffalo, N. Y. Indications are that it is expected to travel many times the velocity of sound, which is 760 miles an hour at sea level and 660 miles an hour at the high altitudes where such rocket-driven craft have their best performance.

Air Force spokesmen said it was "no secret" that the X-2's body and swept-back wing will be covered with stainless steel. One reason, they added, is that this metal retains its structural strength at temperatures far above those at which duralumin becomes uselessly soft.

Senate Group To Hear Survivor Of Malmedy

One of the few GIs who lived through the Malmedy massacre will tell his story of the mass murder to a Senate committee today.

Sergt. Kenneth F. Ahrens of Erie, Pa., was called to give Senators an eyewitness account of how German SS troopers shot down their American captives in the Battle of the Bulge.

Ahrens will come before a Senate Armed Services Subcommittee which is investigating the Army's prosecution of 73 Germans convicted of the World War II crimes.

He is 1 of about 43 American soldiers who survived the German slaughter of GIs near the little town of Malmedy, Belgium, in December, 1944.

Charges have been made that American prosecutors used brutal and illegal methods to get confessions from the Germans. Out of the 73 convicted, 6 remain under death sentence.

Firemen Rescue Boy, 5, After Trip Through Sewer

Blackburn, England, April 21 (AP).—Five-year-old Kevin Wilson fell through a grassed-over manhole today and was swept three quarters of a mile through a sewer, under streets and factories, before firemen rescued him.

Firemen pried open 11 manholes along the 24-inch sewer pipe to find, each time, that he had passed them.

At the twelfth manhole they saw the boy moving slowly toward them. A fire officer managed to grab the boy with his feet. He hung on until other firemen got a piece of lumber into the sewer to brace Kevin. He climbed out to let a thinner man go down the manhole head first and bring up Kevin.

Strong Measures To Guard Negev

Tel Aviv, April 21 NYHT.—The Israeli army introduced strong security measures in the Negev desert border region today to combat reported Arab ambush warfare. Government officials said 19 soldiers and civilians had been killed and five wounded in raids during the last month.

The latest incident occurred yesterday morning, according to the government announcement, when nine soldiers riding a truck on the Beitjibrin road, west of Hebron, were killed by small arms fire. A military patrol found the bodies after the attackers had fled.

Beitjibrin faces the Trans-Jordan frontier.

Soviet Sets Goals For High Awards To Farm Workers

Moscow, April 21 (NYHT).—Four decrees were issued today to fix goals which livestock breeders, milkmaids and other agricultural workers must attain to win certain high Soviet orders and medals.

To become a Hero of Socialist Labor, the highest award, a milkmaid must obtain 5000 kilograms (11,000 pounds) of milk with a fat content of 190 kilograms (418 pounds) from each of 8 cows annually. The order of Lenin, the order of the Red Banner of Labor and medals will require yields of 4500 kilograms (9900 pounds), 3500 kilograms (7700 pounds) and 2500 kilograms (5500 pounds), respectively.

Moscow Depositors Paid

Moscow, April 21 (U.P.).—Moscow banks have paid 57 million rubles (nominally $11,400,000) interest in the last 14 months to private individual savings depositors, it was announced today. Moscow has 213 savings banks and 48 more are to be opened in the next two years.

LIVINGSTON APPLIANCE
4409 S. Capitol St. TR. 3856

LUCKY FOR YOU

FLORIDA'S NEW ORANGE CROP IS HERE!

LUCKY FOR YOU... they are BIG... for easy squeezing!
LUCKY FOR YOU... they have ¼ MORE JUICE!
LUCKY FOR YOU... they SAVE YOU CASH!

They are Florida's Seedless Valencias —as luscious a fruit as you ever tasted. Yet with all their flavor, size, and extra juice, you'll find them the best buy on your shopping list. Lucky for you!

FLORIDA CITRUS COMMISSION
LAKELAND, FLORIDA

THEY ARE FLORIDA SEEDLESS VALENCIA ORANGES

Don't store outgrown baby furniture or toys in the attic. Place a Post "Miscellaneous For Sale" ad.

Make tasty Chop Suey at home!
WITH GENUINE ORIENTAL FLAVOR
Its enchanting, subtle, tangy flavor transforms ordinary dishes of Chop Suey, Chow Mein, meats, chicken, fish, gravies, baked beans, etc., into masterpieces of true Oriental delicacies! For cooking and table use!
Send for Free Oriental Recipe Book!
Oriental Show-You Co. Columbia City, Ind.
Oriental SHOW-YOU-SAUCE

You Get Plenty of Crust when you use Pillsbury Pie Crust Mix

See what generous crust you can make with Pillsbury Pie Crust Mix. Plenty for big two-crust pies! Rich, light, flaky pie crust. Plenty of it, with the new Pillsbury Pie Crust Mix. Plenty for deep fluted edges. Plenty for making bottom crusts thicker to hold in precious juices of your fruit and berry pies. There's no need to skimp on your pie crust. Get the new Pillsbury Pie Crust Mix—now at your grocer's.

You and Ann Pillsbury can make a great team

Ann Pillsbury has developed a new pie crust mix in her kitchen to save you time in your kitchen, and give you perfect results every time.

104 CANNED FOODS at REDUCED PRICES!

SAFEWAY CANNED FOOD SALE

STOCK UP AND SAVE!

Here's an opportunity to stock your pantry shelves and save a lot of money. Listed below are over one hundred canned foods at reduced prices. Check your needs . . . check the savings . . . notice the wide variety and famous brands. You'll find 'em all well displayed and specially price tagged at your nearby Safeway this week. There's no limit, buy all you want.

NO LIMIT . . . BUY ALL YOU WANT— Three Cans . . . Six . . . Dozen . . . Case!

SALE ENDS 6:30 P. M. Saturday

			SIX CANS	DOZEN CANS	CASE OF 24
CORN NIBLETS	Whole Kernel	2 12 oz. cans 33c	99c	$1.98	$3.95
BUTTER KERNEL	Whole Kerne Corn	17 oz. can 16c	95c	$1.89	$3.75
SILVER RUN	Whole Kernel Corn	2 No. 2 cans 29c	85c	$1.65	$3.25
GARDENSIDE	Green Beans Cut	No. 2 can 14c	83c	$1.65	$3.25
SUGAR BELLE	Peas	2 No. 2 cans 29c	85c	$1.69	$3.35
GREEN GIANT	Peas	2 17 oz. cans 39c	$1.17	$2.33	$4.65
HIGHWAY PEAS		16 oz. can 10c	59c	$1.17	$2.33
DEL MONTE PEAS		2 17 oz. cans 35c	$1.05	$2.09	$4.15
GARDENSIDE	Early June Peas	No. 2 can 9c	53c	$1.05	$2.09
BUTTER KERNEL	Peas	2 17 oz. cans 37c	$1.10	$2.15	$4.29
APPLESAUCE	Mott's	17 oz. can 13c	77c	$1.53	$3.05
WHITE HOUSE	Applesauce	No. 2 can 13c	77c	$1.53	$3.05
LAKE MEAD	Applesauce	2 No. 2 cans 25c	73c	$1.45	$2.89
BLEND O' GOLD	Blended Juice	2 18 oz. cans 23c	65c	$1.29	$2.55
DEL MONTE	Blended Juice	No. 2 can 12c	70c	$1.39	$2.75
DEL MONTE	Grapefruit Juice	2 No. 2 cans 21c	63c	$1.25	$2.49
TOWN HOUSE	Grapefruit Juice	No. 2 can 10c	59c	$1.15	$2.29
FULL O' GOLD	Orange Juice	2 No. 2 cans 25c	73c	$1.45	$2.89
DEL MONTE	Orange Juice	2 No. 2 cans 27c	79c	$1.57	$3.10
PINEAPPLE	Juice Dole	No. 2 can 16c	95c	$1.89	$3.75
BABY FOOD	Clapp's Strained	3 jars 27c	54c	$1.08	$2.15
BABY FOOD	Clapp's Junior	3 jars 41c	80c	$1.59	$3.15
BABY FOOD	Gerber's Strained Except Meat	3 jars 27c	54c	$1.08	$2.15
BABY FOOD	Heinz Strained	3 jars 27c	54c	$1.08	$2.15
PHILLIPS	Pork and Beans	2 21 oz. cans 23c	67c	$1.33	$2.65
VAN CAMPS	Pork and Beans	2 21 oz. cans 31c	91c	$1.79	$3.55
RITTER'S	Pork and Beans	2 15½ oz. jars 27c	80c	$1.59	$3.15
VAN CAMPS	Red Kidney Beans	2 17 oz. cans 25c	73c	$1.45	$2.85
HANOVER	Red Kidney Beans	20 oz. can 12c	69c	$1.35	$2.65
GARDENSIDE	Tomatoes Standard	2 19 oz. cans 25c	75c	$1.49	$2.98
HIGHWAY	Tomatoes Extra Standard	2 19 oz. cans 29c	85c	$1.69	$3.35
SILVER RUN	Tomatoes Extra Standard	19 oz. can 15c	89c	$1.75	$3.49
TOMATO JUICE	Libby's	2 No. 2 cans 25c	75c	$1.49	$2.98
SUNNY DAWN	Tomato Juice	2 No. 2 cans 21c	63c	$1.25	$2.49
DEL MONTE	Tomato Juice	No. 2 can 12c	71c	$1.39	$2.75
DEL MONTE	Cream Corn Golden Bantam	2 17 oz. cans 33c	97c	$1.93	$3.85
COUNTRY HOME	Whole Kernel Corn	2 12 oz. cans 31c	93c	$1.85	$3.69
COUNTRY HOME	Whole Kernel Corn	No. 2 can 17c	$1.00	$1.98	$3.95
COUNTRY HOME	Cream Corn	2 No. 2 cans 33c	97c	$1.93	$3.85
DEL MONTE	Whole Kernel Corn	2 12 oz. cans 33c	99c	$1.98	$3.95
HIGHWAY	Cream Corn	No. 2 can 14c	83c	$1.65	$3.25

			SIX CANS	DOZEN CANS	CASE OF 48
RED HEART	Dog Food Diet A, B and C	16 oz. can 13c	77c	$1.53	$6.05
PERK DOG FOOD		2 16 oz. cans 23c	67c	$1.33	$5.30
VETS DOG FOOD		16 oz. can 7c	41c	80c	$3.19
STRONGHEART	Dog Food	15¾ oz. can 8c	47c	93c	$3.70
PARD DOG FOOD		16 oz. can 13c	77c	$1.53	$6.05
JACK & JILL	Cat Food	8 oz. can 7c	41c	80c	$3.19
CAMPBELL'S	Pork and Beans	3 16 oz. cans 35c	70c	$1.40	$5.60

			SIX CANS	DOZEN CANS
HEINZ	Baked Beans Tomato Sauce	16 oz. can 15c	89c	$1.75
VAN CAMPS	Vegetarian Beans	2 21 oz. cans 33c	95c	$1.85
HEINZ	Vegetarian Beans Tomato Sauce	16 oz. can 15c	89c	$1.75

			SIX CANS	DOZEN CANS
TOMATO JUICE	Libby's	46 oz. can 27c	$1.61	$3.21
TOMATO JUICE	Sunny Dawn	46 oz. can 23c	$1.37	$2.73
TOMATO JUICE	Del Monte	46 oz. can 26c	$1.55	$3.09
BRIARGATE	Green Beans Cut	19 oz. can 19c	$1.10	$2.15
HIGHWAY	Cut Green Beans	No. 2 can 15c	89c	$1.75
DULANY	Sliced Green Beans	No. 2 can 17c	$1.00	$1.98
LIMA BEANS	Highway	No. 2 can 22c	$1.29	$2.55
BUTTER BEANS	Seaside	No. 2 can 16c	95c	$1.89
LIMAGRANDS	Superfine	2 No. 2 cans 33c	97c	$1.93
WHOLE BEETS	Del Monte	2 16 oz. jars 33c	97c	$1.93
ANTHEM	Early June Peas	2 16 oz. cans 33c	97c	$1.93
RAPPAHANNOCK	Blackeyed Peas	2 No. 2 cans 37c	$1.10	$2.15
PEACHES	Castle Crest Sliced or Halves	No. 2½ can 29c	$1.69	$3.37
SUNSWEET	Prune Juice	qt. bot. 25c	$1.49	$2.98
BLEND O' GOLD	Blended Juice	2 46 oz. cans 49c	$1.45	$2.85
DEL MONTE	Blended Juice	46 oz. can 26c	$1.55	$3.09
DEL MONTE	Grapfruit Juice	46 oz. can 24c	$1.40	$2.75
TOWN HOUSE	Grapefruit Juice	46 oz. can 22c	$1.30	$2.55
FULL O' GOLD	Orange Juice	46 oz. can 27c	$1.59	$3.15
DEL MONTE	Orange Juice	46 oz. can 30c	$1.75	$3.45
PINEAPPLE	Juice Dole	2 46 oz. cans 75c	$2.23	$4.45

			SIX CANS
Baked BEANS	B & M	No. 2 can 19c	$1.10
GARDENSIDE	Tomatoes	28 oz. can 19c	$1.10
V-8 JUICE	Cocktail	46 oz. can 34c	$2.00
RITTER'S	Asparagus Spears	14½ oz. can 33c	$1.95
DEL MONTE	Asparagus Picnic	10½ oz. can 29c	$1.70
COMSTOCK	Sliced Beets	16 oz. jar 13c	75c
SAUERKRAUT	Lang's	27 oz. can 11c	65c
SAUERKRAUT	Libby's	19 oz. can 11c	65c
SAUERKRAUT	Libby's	28 oz. can 14c	83c
DULANY	Sweet Potatoes	2 23 oz. cans 37c	$1.10
DULANY	Irish Potatoes	2 19 oz. cans 23c	67c
SUCCOTASH	Superfine	20 oz. can 18c	$1.05
SLICED APPLES	White House	2 20 oz. cans 31c	91c
VALLEY GOLD	Whole Peeled Apricots	30 oz. can 29c	$1.70
DEL MONTE	Unpeeled Apricots Halves	16 oz. can 21c	$1.25
HONEY BIRD	Red Sour Pitted Cherries	19 oz. can 25c	$1.49
DEL MONTE	Boysenberries	17 oz. jar 27c	$1.60
BALLAD	Boysenberries	17 oz. can 26c	$1.55
GLENN-AIRE	Grapefruit Sections	20 oz. can 17c	$1.00
DEL MONTE	Grapefruit Sections	20 oz. can 18c	$1.05
HOSTESS DELIGHT	Fruit Cocktail	30 oz. can 33c	$1.95
HOSTESS DELIGHT	Fruit Cocktal	17 oz. can 21c	$1.25
FRUIT COCKTAIL	Del Monte	17 oz. can 22c	$1.30
FRUIT COCKTAIL	Del Monte	30 oz. can 35c	$2.09
DEL MONTE	Fruits For Salad	29 oz. can 49c	$2.93
PEACHES	Del Monte Yellow Cling Sliced or Halves	29 oz. can 30c	$1.79
DEL MONTE PEARS		29 oz. can 43c	$2.55
HARPER HOUSE	Pears	29 oz. can 42c	$2.50
PINEAPPLE	Dole Crushed	20 oz. can 29c	$1.70
MONICA PLUMS		30 oz. can 20c	$1.19
APPLE JUICE	White House	32 oz. can 18c	$1.05
PRUNE JUICE	Del Monte	32 oz. bot. 26c	$1.55

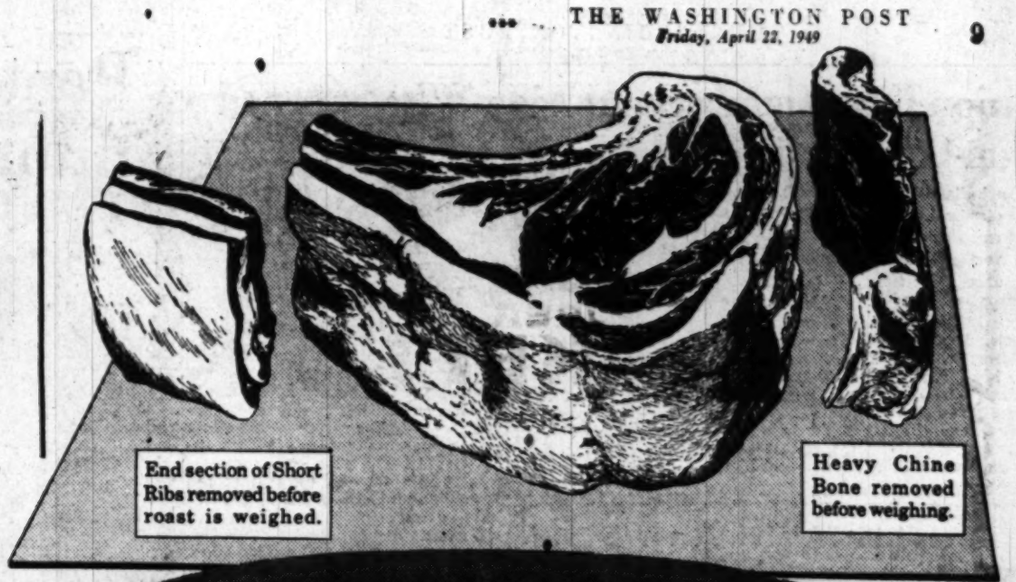

SAFEWAY MEATS are trimmed before weighing SO YOU SAVE MONEY

RIB ROAST OF BEEF 7-inch Cut lb. **59c**

U. S. "Good" Grade—Trimmed as Shown Above

Small, Lean Tender

FRESH PICNICS

4 to 8 lbs. Average

Whole Bone In lb. **37c**

SAFEWAY GUARANTEED

VEAL

Shoulder Roast	Bone In	lb. 39c
Shoulder Chops		lb. 55c
Rib Chops		lb. 79c
Loin Chops		lb. 85c
Veal Cutlets		lb. 95c

BREAKFAST MEATS

Sliced Bacon	Webster	lb. 49c
Sliced Bacon	Kingan	lb. 61c
Sausage Meat	All Pork	lb. 39c
Sausage Meat	Gwaltney's Smithfield	lb. 41c

GROUND BEEF Freshly Ground lb. **45c**

T-BONE STEAK *TRIMMED BEFORE WEIGHING*

U. S. "Good" Grade

When comparing meat prices compare trim, too. Note in sketch how Safeway T-bone steak is trimmed "waste-free" before it is offered for sale.

lb. **79c**

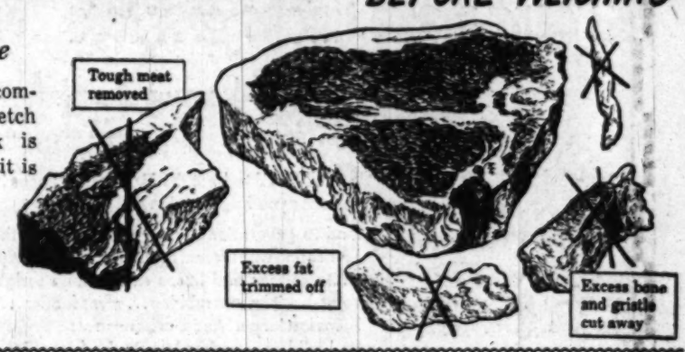

U. S. Good Grade

RUMP ROAST

of Beef Bone In lb. **63c**

SIRLOIN STEAK U. S. Good Grade lb. **75c**

ROUND STEAK U. S. Good Grade lb. **75c**

These prices effective until close of business Saturday, April 23, 1949, in Washington, D. C.

MARYLAND: Bethesda, Bladensburg, Chevy Chase, Kensington, Coral Hills, College Park, Hyattsville, Mount Rainier, Silver Spring, Takoma Park, Gaithersburg, Rockville, Suitland, Upper Marlboro, Laurel, Indian Head, Berwyn, Capitol Heights.

VIRGINIA: Alexandria, Arlington, Fairfax, Falls Church, McLean, Herndon, Vienna.

NO SALES TO DEALERS. WE RESERVE THE RIGHT TO LIMIT QUANTITIES. Items marked (*) are subject to Maryland Sales Tax. Produce prices are subject to daily market changes.

SAFEWAY FARM-FRESH PRODUCE

Tender Fresh

CORN lb. **19c**

ASPARAGUS	Fresh	lb.	23c
TOMATOES	Firm Ripe	cello pkg.	19c
CABBAGE	New Green	lb.	3c
ORANGES	Florida	5 lbs.	37c
LETTUCE	Crisp	lb.	15c

SAFEWAY

Union Fires Cumberland Aide Who Spurned Non-Communist Oath Required by Labor Act

Cumberland, Md., April 21 (AP).—The dismissal of Arthur Schusterman as an official of the CIO Textile Workers Union of America was announced here today.

Playford Aldridge, president of Local 1874—the Nation's largest textile local—said Schusterman had been fired as union shop chairman because he refused to sign an affidavit disclaiming membership in the Communist Party.

His disclosure was made in a letter to Edward R. Allen, personnel supervisor of the Celanese Corp. of America's Amcelle plant in Cumberland.

Schusterman declined to comment on Aldridge's letter.

Charles W. Nicodemus, testifying in New York Tuesday at the trial of 11 Communist Party leaders, identified Schusterman as the man who recruited him into the party in 1937 to advocate violent overthrow of the Government.

Aldridge said Schusterman was the only official of Local 1874 who had refused to sign a non-Communist affidavit. Under the Taft-Hartley Act it is necessary to unions desiring use of National Labor Relations Board machinery.

The local president announced Schusterman's duties would be assumed by Lee Smerson.

Theater Man Who Spied On Reds Is Praised

Boston, April 21 (AP).—Hundreds of letters of praise, a few "crank" notes but no threats have come to Herbert A. Philbrick, young theater executive who counterspied on Communists for nine years, he disclosed today.

Philbrick, who testified at the Communist trial in New York, told a news conference all kinds of American citizens had written him complimenting his work as a patriotic service.

He is still under Federal subpena and declined to discuss the trial or communism.

Philbrick will go back to work tomorrow at the office of the American Theatres Corp. and his wife, and their four small daughters, will resume living in their home in suburban Melrose. The FBI will maintain a protective eye over the family for an indefinite period, Philbrick said.

Mrs. Philbrick beamed when her husband declared she encouraged him in his work and was a "good soldier" about his evenings away from home attending Communist Party sessions and classes.

"No one can ever tell me a woman can't keep a secret after this," he smiled.

Philbrick said the subpena would be in effect until the end of the trial. Then he will be able to answer those letters—especially the ones asking how to become a better American.

Do the children know now what their daddy was doing?

"Yes, indeed, and they're quite proud of it," answered Philbrick.

Reynaud Arrives For Talks Here

Former French Prime Minister Paul Reynaud arrived here last night for a series of talks with President Truman, Secretary of State Dean G. Acheson and Secretary of the Treasury John W. Snyder.

Reynaud, a member of the present French Parliament, also is scheduled to address the annual meeting here of the Chamber of Commerce of the United States. He will make a trip to Mexico later.

Bakers Lose $2000 At Dice at Convention

Peoria, Ill., April 21 (AP).—Five crap shooters rolled a bakers' convention here for a lot of dough last night.

Delegates to the Illinois Bakers' Association's meeting said they lost about $2000 to the strangers, five of whom were arrested and fined $100 each. Police ordered the intruders to leave town.

Truman to Entertain Dr. Weizmann Monday

President Truman announced yesterday he will entertain Dr. Chaim Weizmann, president of Israel, at an official luncheon at Blair House Monday.

Austrian Reds Flayed

Vienna, Austria, April 21 (U.P.).—The Kremlin has reprimanded Austrian Communists for failing to win the Slovenes in Carinthia over to the Communist side, Austrian sources said today.

Boy Scouts Trained As Soldiers, Spies, Red Magazine Says

Moscow, April 21 (U.P.).—The magazine Soviet Sport unmasked the "reactionary character" of the international scout movement today and said it was a training ground for soldiers and spies.

Author V. Yakovlev said in a three-column article that despite the Boy Scouts' stated peaceful aims, the movement's "whole history is replete with numerous examples of participation of scouts in armed struggle in the imperialist ranks in suppressing colonial uprisings and in fighting the young Soviet republic.

The movement also is training scouts to become strike breakers, and "believers in religious myths and superstitions," Yakovlev said.

Russia Claims Talkies

Moscow, April 21 (AP).—Russia today claimed credit for sound movies.

Hutchins Defends Chicago U. in Red Hearings

Springfield, Ill., April 21 (AP).—Chancellor Robert M. Hutchins testified today there "might be 25 Communists" in the University of Chicago student body and some professors belong to Communist-front organizations. But he said "none if them is engaged in subversive activities."

Hutchins was the principal witness at the Illinois Seditious Activities Commission inquiry into any subversive activities at the University of Chicago, an atomic research center, and at Roosevelt College in Chicago.

The hearing, recessed until 10 a. m. Friday after 3½ hours, produced these developments:

1. Hutchins declared he doesn't know of anyone on the campus "advocating the overthrow of Government by violence."

2. Elias Snitzer, a Chicago University student who said he is chairman of the university's Student Communist Club, said it has 10 members and is engaged in a "study of Marxism."

He refused to testify whether he is a Communist or whether he would fight for the United States in a war with Russia. He was upheld in his refusal by commission vote. The decision was later described by the commission's special agent as "preposterous."

Edward J. Sparling, president of Roosevelt College, and John B. Thompson, dean of Rockford Memorial Chapel at the University of Chicago, were called to testify at tomorrow's hearing.

"I don't see how anyone can tell how many students on the campus are Communists," Hutchins said. "I guess there might be as many as 25. Eleven of them belong to the Communist Club at the university. Its members claim they are interested in studying communism, but the study of communism is not a subversive activity."

Hutchins said that because some professors belong to organizations dominated by Communists it "does not show that those professors are engaged in subversive activities."

"The University of Chicago does not believe in the un-American doctrine of guilt by association," he said.

The investigation of the two schools were ordered by the Legislature after some of the students demonstrated recently at a Senate hearing on the Broyles bills to outlaw communism in the State.

Hutchins, during his two hour appearance at the public hearing in the House chamber, was questioned by J. B. Matthews, special agent for the legislative commission and a former investigator for the Dies Un-American Activities Committee.

"Nobody has even ventured to say that any member of the faculty of the University of Chicago is a Communist," Hutchins said.

"I am not sympathetic toward communism," Hutchins went on. "But I do not see how the sympathetic feelings of 10 or a dozen students at the University of Chicago can be a danger to the state."

Hutchins denounced the Broyles anticommunism bills as "un-American, since they aim at thought control."

Matthews asked whether Hutchins has any doubt that the Communist Party is subversive. The educator replied:

"It is not yet established that being a Communist is subversive. There seems to be some doubt.

TRY THIS FAMILIAR FAVORITE

TETLEY TEA

The Sign of Quality

SINCE 1837

STOP!

PUT AN END TO THIS SHOPPING DAY MISERY

Your Remedy!

SEE OUR AD PAGE 16 IN TODAY'S POST

GET MORE COLD CLEAR TO THE FLOOR

GET Kelvinator!

SUITLAND HARDWARE CO.

4694 Suitland Rd., Suitland, Md. HI. 7575

STOP!

PUT AN END TO THIS SHOPPING DAY MISERY

Your Remedy!

SEE OUR AD PAGE 16 IN TODAY'S POST

GET MORE COLD CLEAR TO THE FLOOR

GET Kelvinator!

VIRGINIA APPLIANCE & SERVICE CO.

3147 WILSON BLVD. CH. 9191

946 N. STUART ST. CH. 8548

You can't make linens cost less...but you can make them last longer!

ONE WAY to beat the high cost of linens is to make the ones you have last longer!

And to generations of American women that means laundering with Clorox! For Clorox extra-gently bleaches white cottons and linens snowy-white (brightens fast colors)...it lessens rubbing...saves fabrics...lets costly linens last longer! And Clorox removes stains, even scorch and mildew...makes laundry fresh-smelling, sanitary!

No wonder more women use Clorox than any other product of its kind!

Clorox helps protect family health, too!

Elbow grease and good intentions aren't enough to kill germs. For sanitary cleanliness, use Clorox in routine kitchen and bathroom cleaning. Clorox not only removes stains and deodorizes, it disinfects...provides added health protection!

Directions on Label

You get these 2 BIG EXTRAS with CLOROX

1. GENTLER BLEACHING ACTION ...longer life for linens!

2. GREATER DISINFECTING EFFICIENCY ...added health protection!

Clorox conserves costly linens and does a better job of disinfecting because it's free from caustic and other harsh substances...made by an exclusive formula protected by U.S. patent!

CLOROX...AMERICA'S FAVORITE BLEACH AND HOUSEHOLD DISINFECTANT

SHOP AT THESE CAPITAL SUPER MARKETS

CAPITAL SUPER MARKETS

WASHINGTON'S ONLY GROUP OF INDEPENDENTLY OWNED & OPERATED SUPER-MARKETS

SHOP AT THESE CAPITAL SUPER MARKETS

U. S. GOVERNMENT GRADED "GOOD"

CHUCK ROAST

TENDER - JUICY lb. 41c

"LAUREL" BRAND SLICED BACON lb. pkg. 43c

ARMOUR ★ Frankfurters lb. pkg. 47c

ARMOUR ★ PURE PORK Sausage Meat lb. pkg. 35c

FRYERS

U.S. Gov't Grade "A" Small-Boned and Delicious lb. 37c

CUT-UP FRYERS Ready-for-the-pan lb. 55c

Prices Effective April 22nd and April 23rd ONLY

Sherby's SUPER MARKET 638 D St. N.W. Between 6th and 7th Sts

Super-Freez MARKET 723 Eleventh St. NORTHWEST

Kenilworth SUPER MARKET 1631 Kenilworth Ave. NORTHEAST

Akman's SUPER MARKET 5401 Annapolis Road BLADENSBURG, MD.

Buckingham MARKET 3916 Wilson Blvd. ARLINGTON

Lee SUPER MARKET 2233 N. Pershing Drive ARLINGTON

Landover Hills SUPER MARKET 71st and Defense H'way LANDOVER HILLS, MD.

FRUITS AND VEGETABLES

SOLID CRISP CALIFORNIA LETTUCE large head 13c

FIRM RED RIPE SLICING TOMATOES Cello. ctn. 19c

BLACK VALENTINE STRINGLESS Green Beans 2 lbs. 29c

FLORIDA NEW POTATOES 3 lbs. 19c

Capital Super-Markets Great Grocery Values

DEL MONTE Pineapple Juice 211 can 10c

LIBBY'S PEACHES Halves in Heavy Syrup No. 2½ can 29c

STANDARD PACK TOMATOES 2 No. 2 cans 25c

MAINE SARDINES in Soya Oil 3 cans 29c

MAXWELL HOUSE COFFEE

ALL GRINDS lb. can 53c

Wilkins TEA BAGS

Delicious . . . and so easy to use! Pkg. of 16 17c

JUNKET RENNET POWDER reg. pkg. 11c

RITTER Tabasco-Flavored CATSUP 14-oz. bot. 19c

WELCH'S Grape Juice qt. bot. 37c

SUNSWEET Prune Juice qt. bot. 25c

MILANI'S 1890 FRENCH DRESSING 8-oz. jar 35c

RICE

With Vitamins Sealed In Uncle Ben's CONVERTED LONG GRAIN lb. Pkg. 23c

China Beauty Chow Mein Dinner A Complete Dinner 49c

CHINA BEAUTY Chop Suey Sauce 3 oz. bot. 10c

CHINA BEAUTY Chow Mein Noodles No. 2 can 19c

CHINA BEAUTY Bean Sprouts No. 2 can 13c

CHINA BEAUTY Chop Suey Vegs. No. 2 can 27c

CHINA BEAUTY CHICKEN Chow Mein DINNER pkg. 67c

CHINA BEAUTY VEG. CHOP SUEY No. 2 can 33c

COLLEGE INN BONED CHICKEN 5½-oz. jar 81c

South American Corned Beef 12 oz. can 39c

WASHINGTON ALL-PURPOSE Flour

Bake it BETTER with Washington Flour . . . fine for EVERY baking need!

5 lbs. 41c

CLOROX

AMERICA'S FAVORITE BLEACH—DISINFECTANT—DEODORANT FASTER, MORE SANITARY WASHING and CLEANING

Pint 10c Quart 17c ½ Gal. 29c

Russian Hand Held To U.S., Writer Says

Paris, April 21 (U.P.).—Russian Author Ilya Ehrenburg, a delegate to the leftist "World Peace Congress," tonight said that Russians "adore" peace and "want to live in peace with Americans for the good of humanity.

"We would like to shake hands, especially with the Americans," Ehrenburg said. "We do not believe in the same ideas, but we are disgusted with war."

Ehrenburg said Russians had "heard of bombs that might be dropped on specific places," which did not give them any "great feeling of security."

"However, the Soviet people will not mistake the insane declarations of American leaders for the actual wishes of the people," he continued.

[The State Department in Washington placed its own label on the conference, calling it one of a series designed to "make people think that the Soviet Union alone favors peace.

["We are confident that this conference, like the one in New York, will expose the position of those who, while claiming to be free men, follow a dictated party line."]

Paul Robeson, American Negro singer, called the President's civil rights campaign "insincere" and said it was "significant" that he stayed in Florida during the recent Southern Democratic filibuster in Congress.

Robeson, in an interview, defended concentration camps in "a young growing state like Russia." He said inmates probably were "Fascists," and hence belonged in them.

"American and French imperialism was built over the bodies of hundreds of thousands and almost millions of Negroes," Robeson said.

Hence, he added, he "can't get excited about" the people in the Russian concentration camps.

Sentiment for Registration Of Communists Grows in Poll

By George Gallup

Director, American Institute of Public Opinion

Princeton, N. J., April 21—Should members of the Communist Party be required to register with the Federal Government?

This idea has wide support among voters questioned in a national poll by the American Institute of Public Opinion. The support has increased during the last year.

The trend of sentiment follows:

"Would you favor or oppose a law requiring all members of the Communist Party in this country to register (file their names) with the Justice Department in Washington?"

	Today	Last May
Favor	83%	77%
Oppose	9	12
No opinion	8	11

Would such a requirement be a violation of democratic rights, since the Communist Party is one of the political parties of the Nation?

Today's poll reveals some difference of opinion among educational levels as to the desirability of requiring Communist registration.

Although all are in favor, voters with a college education are less in favor than others:

	College	High Sch'l	Grade Sch'l
Favor	78%	86%	82%
Oppose	18	9	6
No opinion	4	5	12

The issue of what to do about Communists in industry was put to voters in the Institute's survey with the following result:

"Do you think all Communists should or should not be removed now from jobs in U. S. industries that would be important in wartime?"

The vote:	
Should	87%
Should not	7
No opinion	6

An Administration anti-spy bill has been introduced in the Senate, one of the purposes of which is to root spies and saboteurs out of important industries.

NOW! For Little More Than
1¢ A DAY!
CRISP, FRESH
NAPKINS
EVERY MEAL!

LARGEST-SELLING HOUSEHOLD PAPER NAPKINS IN THE WORLD!

The Best
NUTS
Come From
Schindler's!

SAVE MONEY... Buy the 1 POUND BAG!

Listen to "MONEY CALLING"
Every Hour on the Hour
Station WARL—780 on Your Dial

Come to Food Fair for savings!

NOW! . . . Further reductions on CANNED FOODS at FOOD FAIR . . . Nationally known and advertised canned and packaged foods with labels that are "BUY-WORDS" in America's homes!

MORE and MORE REDUCTIONS on CANNED FOODS

NOW! is the time to stack away an extra supply of these every-day, practical canned foods. Be prepared for unexpected company . . . an unlooked for celebration . . . take advantage of these SAVINGS!

UNUSUAL VALUES
Campbell's TOMATO SOUP 3 reg. cans 29c
Libby's 'Twice-Rich' TOMATO JUICE No. 1 can 10c

BETTER BUYS
Sacramento Fancy FRUIT COCKTAIL large No. 2½ can 35c
Mt. Jackson Fancy APPLESAUCE 2 No. 2 cans 23c

BIGGER Savings
Jersey Fancy TOMATO CATSUP 2 14-oz. bots. 25c
Checker Cut GREEN BEANS 2 No. 2 cans 29c

EGGS
Capitol MEDIUM All-White EGGS FARMFRESH dz. ctn. 59c
LARGE All-White EGGS dz. ctn. 67c

BUTTER
SUNLIGHT
¼-lb. prints lb. 69c; lb. roll 65c; ½ lb. roll 35c
Land o' Lakes BUTTER ¼ lb. Prints lb. 71c

8-oz. package of POST'S CORN TOASTIES For Only 2c when you purchase lge. pkg. of Post's Grape-Nut Flakes for 21c
BOTH FOR ONLY 23c

Dulany Quick-Frozen Foods
French-Style GREEN BEANS

2 10 oz. pkgs. 49c

Libby's Hawaiian PINEAPPLE JUICE lge. 46 oz. can 37c
Texsun PINK GRAPEFRUIT JUICE lge. 46 oz. can 23c
Highlight GRAPEFRUIT HEARTS No. 2 can 15c
Sacramento Yellow Cling PEACHES No. 2½ can 29c
Libby's Unpeeled WHOLE APRICOTS No. 303 can 17c

STANDARD QUALITY TOMATOES 2 No. 2 cans 25c

Del Monte PURPLE PLUMS No. 303 jar 17c
Mott's Pure APPLE JUICE 2 qt. bots. 43c
Bumble Bee WHITE MEAT TUNA reg. can 49c
Regular and Drip DEL MONTE COFFEE lb. 53c

Libby's SAUERKRAUT lge. No. 2½ can 14c
Libby's PEAS and CARROTS 2 No. 303 jars 33c
Greencastle SWEET PEAS 3 8 oz. cans 25c
Hampstead Cream Style GOLDEN CORN 2 No. 2 cans 25c

BLUE RIBBON MEATS
Food Fair SPEEDEE SELF-SERVE MEAT DEPARTMENTS
It's just wonderful! . . . no waiting in line . . . no numbers . . . just make your selections in your own way . . . wrapped in cellophane for your protection!

SPECIAL SALE OF MILK-FED!
VEAL
Bouillon or Leg VEAL ROAST lb. 59c

Sirloin Veal Chops lb. 79c
Rib Veal Chops lb. 79c
Loin Veal Chops lb. 85c
Veal Roast Boneless Rolled with Pocket lb. 69c
Veal Breast lb. 29c

GENUINE SPRING
LAMB
Swift's Premium or Select LAMB ROAST Shoulder Cuts—Bladeless—Cello-Wrapt lb. 49c
Swift's Premium or Select LAMB CHOPS Shoulder Cuts—Cello-Wrapt lb. 59c
SPRING LAMB BREAST lb. 23c

Lean Plate BOILING BEEF lb. 23c
Fancy Quality SLICED BACON lb. layer cello wrapped 49c

EVISCERATED—FULLY CLEANED—NO WASTE
LONG ISLAND DUCKS 4 to 5 lbs. avg. lb. 63c

Costs No More! At Food Fair there's no compromise with PRODUCE QUALITY! Food Fair buyers always stress the importance of FRESHNESS because that means Mother Nature's very own flavor at its peak.

Extra Fancy—Large Spears—California FRESH ASPARAGUS lb. 19c

California Crisp Carrots 2 bchs. 15c
Fresh Spinach or Kale cello pkg. 19c
Dry Yellow Onions 4 lbs. 19c
Crisp, Large Heads of Iceberg Lettuce ea. 13c
Spring Onions or Crisp Red Radishes bch. 5c
Juicy Temple Oranges 2 lbs. 19c

California Seedless NAVEL ORANGES 2 lbs. 29c

P&G's New Discovery TIDE SOAP POWDER reg. pkg. 29c
General Electric (Up to 60 Watt) LIGHT BULBS Plus 1c tax ea. 12c
Time for That Spring Change Penolube Motor Oil 2 qts. 35c

McCORMICK ORANGE-PEKOE TEA BAGS pkg. of 25 bags 27c; pkg. of 50 bags 51c

Food Fair Super Markets . . . All Over Town
★ 5010 New Hampshire Ave. N.W. ★ 3041 Naylor Rd. S.E. ★ 4714 Columbia Pike
★ 1805 Columbia Rd. N.W. ★ 3528 E. Capitol ● 1420 7th Street N.W.
★ 1919 Michigan Ave. N.E. ★ 4241 N. Pershing Drive ● 1818 Bonsing Rd. N.E.
★ Speedee Self-Service Meat Depts. Mich. Ave. & Col. Rd. Stores Open 9 to 9 Daily

You'll Lo-ove Wilkins COFFEE

REGULAR, DRIP or SILEX lb. can 55c

Schindler's FRESH-ROASTED PEANUT BUTTER lb. jar 35c

Cream Crest MILK qt. ctn. 17c

San Giorgio Macaroni lb. cello pkg. 17c

WASHINGTON Plain or Self Rising FLOUR 5-lb. bag 43c

Quick-Pouring Sterling Salt 2 reg. pkgs. 17c

SWANSON'S
Boned Chicken 6 oz. can 59c
Boned Turkey 6 oz. can 57c
Chicken Fricassee lb. can 55c

Red Heart DOG FOOD 2 16 oz. cans 27c

For the Skin You Love to Touch Woodbury's Soap 3 reg. cake 25c 2 bath size 25c

Make Your Floors Gleam with AEROWAX pint can 27c quart can 49c

Faster Acting OLD DUTCH CLEANSER can 11c

America's Favorite Disinfectant ULTRA-REFINED CLOROX
Cleans, Bleaches, Disinfects Deodorizes and Removes numerous stains . . . even scorch and mildew.
2 qt. bots. 33c

River Terrace
GOOD TENDER CLOSE-TRIMMED
Lean, Flavorful BEEF
RIB ROAST
lb. 45c

FRESH PORK
PICNICS
lb. 35c

SWIFT'S "SELECT" BEEF
CHUCK ROAST
lb. 39c

SKINLESS
FRANKS
lb. Cello. pkg. 35c

SLICED
BACON
lb. Cello. pkg. 39c

SWIFT'S
CHITTERLINGS 10 lb. pail 1.69
PURE PORK
SAUSAGE MEAT lb. 35c

FRESH-CAUGHT CHESAPEAKE BAY
SHAD lb. 15c

Del Monte
ROUND-UP SALE
ROPE IN THESE BIG ROUND-UP VALUES, MA'AM
DEL MONTE FRUIT COCKTAIL lge. No. 2½ can 33c
DEL MONTE PEAS 303 can 17c
DEL MONTE WHOLE SPICED PEACHES lge. No. 2½ can 37c
DEL MONTE DE LUXE PLUMS 303 jar 16c
DEL MONTE SPINACH lge. No. 2½ can 18c
DEL MONTE EARLY GARDEN ASPARAGUS No. 2 can 37c
DEL MONTE CHILI SAUCE 12-oz. jar 19c
DEL MONTE TOMATO CATSUP 14-oz. bot. 15c
DEL MONTE SWEET PICKLE RELISH 16-oz. jar 21c
DEL MONTE COFFEE Reg. or Drip lb. vac.-pac. 51c
DEL MONTE CORN Cream Style Golden 303 can 16c
DEL MONTE PEACHES Halves in Syrup lge. No. 2½ can 29c

EGGS Guaranteed Fresh GRADE "A" doz. ctn. 57c
DUFF'S WAFFLE MIX reg. pkg. 23c
YELLOW ENRICHED MARGARINE in ¼ lb. prints lb. pkg. 29c

NEW CRISP GREEN CABBAGE lb. 3c

LETTUCE ICEBERG head 10c
ASPARAGUS FANCY JUMBO lb. 19c
TOMATOES RED RIPE cello pkg. 19c
ONIONS YELLOW GLOBE 3 lbs. 10c
APPLES U. S. No. 1 WINESAP 3 lbs. 29c
POTATOES U. S. No. 1 MAINE 10 lbs. 39c

CRISP FRESH GREEN ONIONS OR RED RADISHES 3 bchs. 10c

FRESH CRISP BUNCH CARROTS bch. 5c

CRISP Celery Hearts bch. 10c
JUICY FLORIDA Oranges 5 lbs. 29c
THINSKIN FLORIDA Grapefruit 4 for 25c

FRESH GREEN LIMA BEANS OR FRESH GREEN PEAS lb. 10c

RIVER TERRACE Super Market
SAVE A PART of EVERY DOLLAR
3439 BENNING ROAD, N.E.
PARK IN OUR FREE PARKING LOT
STORE OPEN 9 A. M. to 9 P. M. DAILY
SELF-SERVICE MEATS

DAR—From Page 1

DAR Urged to Curb 'Trend to Statism'

told the audience "our national aim must be both decent and realistic. Altruism without purpose, and without feasibility is an invitation to disaster, but decency and realism are not inconsistent."

Carney said America's strength must be shared and pooled with those peoples who cherish the ideals of freedom as we do. But, he warned his listeners, "We should realize that our peculiar American ideals germinated in rugged people who left the old country to whittle a free existence out of a wilderness. We have never been lacerated and bruised by defeat. It is the key to understanding that no other people can completely assimilate our way of thinking. Nevertheless, we should pilot the way for those farther from the goal than we are."

Earlier yesterday, in a stormy session, the DAR adopted a resolution opposing United States participation in the International Trade Organization. Another controversial resolution opposed the International Labor Organization's proposal to establish a world central labor committee.

In heated remarks from the floor, the delegates and national officers voiced indignation over two substitute motions to tone down the original anti-ILO and ITO resolutions, presented Wednesday. Due to objections and indecision of delegates at the Wednesday morning session, the resolution was returned to the resolutions committee for further consideration.

The original resolution opposed ratification of the ILO's proposed Freedom to Organize Convention which the ILO adopted at a general conference held at San Francisco in July, 1948.

Our mass production industry has been the keystone of our national defense, according to the DAR's ITO resolution. The ITO, the DAR feels, would place complete control of investment, markets, prices, production and creation of new industries in the hands of the International Central Council, where the United States would have only one vote.

The substitute motion, which caused a flurry on the floor, asked for a "study of international trade movements working toward world government."

"We can omit tea parties, lectures and old clothes henceforth, and study the problems that are facing this country," Mrs. Grace H. L. Brosseau emphatically stated as she started the heated discussion against the milder proposals.

"Take a Stand"

The DAR should have but one policy—the policy of the United States, she continued, as she called the new resolutions "too vague" and "lacking a focal point."

"We broke our 'no-politics' policy in 1925," she asserted, "when we fought against communism. The DAR should take a stand and shout it from the housetops."

Mrs. Julius Talmadge continued the fight for the original ITO and ILO proposals, saying the new proposals had "taken the teeth out of the resolutions."

"We've never been afraid, why should be be afraid now?" she asked.

At the morning session delegates in a series of resolutions called upon the Census Bureau to record the birthplace of every individual's parents in the 1950 census, and commended the Hoover Commission report.

Following the afternoon session, delegates attended a colorful ceremony when the cornerstone of the $900,000 addition to the DAR administration building now under construction, was laid. (For detailed story of morning session and cornerstone laying, see Page C-2.)

Nine vice presidents general were elected yesterday in balloting in which 1650 properly marked ballots and 5 blank ballots were cast.

Elected to three year terms were Mrs. Chester F. Miller, Saginaw, Mich.; Mrs. J. DeForest Richards, Chicago; Miss Mabel Cooper Gupton, Nampa, Idaho; Mrs. Furel Robert Burns, North Manchester, Ind.; Mrs. Henry Grady Jacobs, Scottsboro, Ala.; Mrs. Edward R. Barrow, Houston, Tex., and Miss Gertrude S. Carraway, New Bern, N. C. Elected for two years was Miss Edla S. Gibson, Buffalo, N. Y., and for one year, Mrs. Mark A. Smith, Macon, Ga.

The vice presidents general were elected from a slate of nine candidates with the seven receiving the highest number of votes named to serve for three years, th eighth highest for two years and the ninth for one year.

Old Row Comes Back in a Flash, With Kerosene

Suddenly remembering an unsettled argument 18 years ago over a woman, a 69-year-old Upper Marlboro laborer tried to burn down his neighbor's house yesterday and landed in jail.

Marlboro police said John Condon confessed.

Police found footprints around kerosene-soaked newspapers at the home of Charles Wilson, matched Condon's shoes to the prints, confronted him with the evidence, and announced the mystery solved 18 minutes after they entered the case.

Condon will be arraigned May 9 on charge of attempted arson, according to the sleuths, Lieut. Elon Turner and Detective J. W. Siddall of the Marlboro police.

Fairfax Child Guidance Job Held 'Pattern'

Fairfax County is setting a pattern for nearby Virginia in the development of child guidance work, the Northern Virginia Mental Health Society was told last night.

At a meeting of the society, at the Arlington health department headquarters, the Fairfax program was described as "the bright spot" of a preliminary report that recently found inadequacies in the mental health program of the entire nearby Virginia area.

The report, released after a study began last November, termed the Fairfax program "well-developed."

James Bauserman, Fairfax supervisor of elementary schools, said the county's program stressed child-parent relations. He said teachers of the county school system have voluntarily attended special summer courses to educate them in child guidance.

Spokesmen from Arlington and Alexandria blamed shortcomings of their own program on a shortage of facilities, but pointed out that school equipment was being rapidly expanded under an existing building program. The society adjourned its discussion of the report until next month, the date to be announced by Dr. Julius Schreiber, president.

The No-Rub Wax!
AEROWAX
Pt. can 27c
Qt. can 49c
PASTE WAX
12 oz. can 35c

Briton Airs View

U.S. Held Not Ready for Medical Plan

United States is not prepared to jump immediately into a nationwide plan of tax-paid medical care for all its citizens, a British physician told Washington doctors last night.

Admittedly an enthusiast of the British program of socialized medicine, Dr. Thomas M. Galloway, member of the Royal College of Physcians, Edinburgh, said it took his country some 40 years to work up to its present program.

"It certainly wouldn't work here if you introduced it tomorrow," he declared, in direct answer to the question from the floor.

Dr. Galloway, who entered Johns Hopkins School of Hygiene and Public Health, in Baltimore, last September on a one-year Rockefeller fellowship, spoke before a meeting of the Physicians Forum, Washington Chapter, at the Federal Security Building.

He said that there has been no deterioration of medical service since the start of the British national Health Act last July 5, and national health act last July 5, and "under the system there is no reason there should be (deterioration)."

"It's easy to charge deterioration of quality, but in my opinion the quality of medical care deteriorates when its agent, whether the agent is the doctor or the hospital, is isolated."

Under the system, he explained, there is less and less isolation, the plan bringing the doctors together and extending itself to rural centers.

As to charges the socialization kills a physician's incentive, Dr. Galloway said the only incentive "that has disappeared" is the incentive "to make a tremendous amount of money."

Fairfax Forest Fire Burns Eight Acres

Eight acres of woods a mile west of Vienna, Va., were burned yesterday by a four-hour fire that broke out about 1 p. m.

Marcel C. Pfaisgraf, president of the Fairfax County volunteer fire departments, said fire-fighters included the Vienna and Dunn Loring firemen and students from Fairfax High School.

Rome Marks 2702d Year

Rome, Italy, April 21 (U.P.).—Rome celebrated the 2702d anniversary of its founding today.

Fairfax Board Rejects Free Textbook Plan

The Fairfax County School Board decided last night to continue renting textbooks to students rather than provide them free.

Chief argument against the free textbook system was that the county would be strictly limited by State law as to the books it could use.

It was also pointed out that the switch to free textbooks would mean an additional expense to the county of about $25,000. Present rental fees range from $1.50 a year for first grade students to $3.50 for those in high school.

In other actions last night the board:

1. Stuck by a decision to discontinue the present system of religious education in the public schools despite several letters of protest. In place of the Bible classes now taught in school buildings on released time by outside instructors, the board last month decided to substitute a course in "character training" and to give more emphasis to an objective study of all religion in other parts of the curriculum.

2. Agreed to put up $5000 toward emergency repairs to the floor of the administration building of the regional Negro high school at Manassas.

3. Was informed of and urged to attend a public hearing in Alexandria May 17 to be held by the State Commission studying State and local revenue and taxation. One of the commission's chief duties is to find out the school needs of the counties and the ability to

Weir Urges Return To Free Enterprise

Pittsburgh, April 21 (U.P.).—Charging that the Truman Administration has "gone all out for socialism," Ernest T. Weir, chairman of the National Steel Corporation, tonight urged corporate management to wage a campaign of education designed to return free enterprise government to America.

In such a speech prepared for delivery to a meeting of the Pittsburgh Chapter of the Society for the Advancement of Management here, the industrialist asserted that the Truman Administration "aims to tax and control private leadership out of existence . . . to destroy individual independence . . . to give Government unchallenged control over American life."

OAKITE CLEANS POTS AND PANS
• quicker . . . easier
• dissolves grease
• floats dirt away
• leaves utensils clean and shiny
DISSOLVES GREASE - SOFTENS WATER
OAKITE CLEANS A MILLION THINGS
DISHES GLASSWARE POTS & PANS FAMILY WASH LINGERIE BATHROOMS WOODWORK TILE
CLEANS WITHOUT SUDS

Prof. TECHNO KATT OF FELINE UNIVERSITY
awards highest honors to
3 LITTLE KITTENS BRAND CAT FOOD
Because the high calcium content of this ALL-FISH cat food has helped his students attain honorary degrees in health and a fine, rich bloom of fur.
LITTLE 3 KITTENS
IT'S ALL FISH CAT FOOD
ASK FOR IT BY NAME AT YOUR GROCERS . . .

STOP!
PUT AN END TO THIS SHOPPING DAY MISERY
Your Remedy!
SEE OUR AD PAGE 16 IN TODAY'S POST
GET MORE COLD CLEAR TO THE FLOOR
GET Kelvinator!
DOWD'S
RADIO & ELECTRIC CO.
4418 CONNECTICUT AVENUE • WASHINGTON, D. C. • EMerson 3000

These wonderful Hot Rolls can be on your table Tonight
ENJOY real home bakin' with Duff's. Anyone can make perfect rolls with this quick-easy mix!
Duff's HOT ROLL Mix
JUST ADD WATER —that's all!
Other tasty tricks with Hot Roll Mix
Apple Kuchen
Prepare dough according to directions on package; let rise. Roll to fit greased 8" square pan. Pare 2 sour apples and core, cut in thin slices, and press sharp edges of apples into dough in parallel rows. Sprinkle with ¼ c. sugar mixed with ½ t. cinnamon and 2 T. raisins. Let rise. Bake 30 minutes in moderate oven (350°F.).
Use Duff's for sweet rolls and tea rings, too!
Guaranteed by Good Housekeeping
Check your Shopping List for Duff's
☐ HOT ROLL MIX
☐ DEVIL'S FOOD MIX
☐ WHITE CAKE MIX
☐ SPICE CAKE MIX
☐ GINGERBREAD MIX
☐ HOT MUFFIN MIX
☐ WAFFLE MIX
Products of American Home Foods

Don't store outgrown baby furniture or toys in the attic. Place a Post "Miscellaneous For Sale" ad.

IT'S HERE—IT'S SENSATIONAL
GET MORE—
Get Kelvinator
From Northeast Washington's Largest Dealer
For Kelvinator Details See the Large Ad on Page 16
LONG EASY TERMS
HOME APPLIANCE CO.
1021 H STREET N.E.
Open Every Night Until 9 P. M.

Hoffman Cites Marshall Plan Gains

"Not since the days of Genghis Khan has there been as evil a force abroad in the world" as Russian Communism, Economic Cooperation Administrator Paul G. Hoffman declared yesterday.

He spoke at a luncheon meeting of the American Society of Newspaper Editors at the Hotel Statler.

Hoffman said a third World War can and must be stopped by military preparedness in this country and in western Europe.

"If we stick together and work together, there won't be a third world war," he said.

The Marshall Plan chief reiterated his oft-made statement that communism has been "stopped dead" in eastern Europe. He said the Marshall Plan, while not set up to do that, has had a large contributory effect by improving economic conditions in western Europe.

Hoffman said "this is the year" fiscal stability "must be achieved in most countries" and likewise that trade barriers must be broken down in Europe.

He pointed to two American contributions in raising European production. The introduction of hybrid corn will increase Italian corn production by 15 per cent, he said. A study is now being made to reduce the "shutdown" time of electrical generating plants from the 15 per cent common in Europe to the American figure of 2 per cent.

Hoffman said one thing the editors had not made clear to American readers is the use of counterpart funds. He pointed out that no individual in a Marshall Plan nation "gets anything for free," that when a businessman buys a machine he must put up the cost in his own currency.

This money becomes part of the counterpart fund to be used, on agreement between ECA and the nation concerned, for general recovery purposes. The businessman thus has put up the "counterpart" in his own money of the dollars ECA spends to secure the machine he gets.

EDITORS—From Page 1

Press Freedom Fight Stressed

end up by writing international law on freedom of information "which will leave us farther back than we started." He pointed out that the United States need not ratify any agreement considered unsatisfactory.

However, Canham said the outlook at the moment for approval of a satisfactory resolution is "extremely encouraging." He pointed out that the chief resolution now being considered permits governments to limit the press by regulations "relating directly to national defense."

Wiggins' report indorsed the State Department's Voice of America and other information activities and suggested they be enlarged and expanded until they are "operating on a scale commensurate with the Nation's military and economic effort."

The report also urged the Associated Press and United Press to make their services available to the State Department, something they have refused to do on the ground that Government use of their press stories would reflect on the objectivity of the private wire services.

"Will Shape Own Destiny"

Wiggins said the Atlantic pact "cannot become the great force for peace into which we hope that it will grow solely by virtue of its economic assets and its military resources."

"It will shape its own destiny," he said, "and fix the course of world history only if it summons up the intellectual and spiritual powers that are the foremost virtues of the western culture it has been devised to defend.

"These allies are not at the disposal of economists and generals. They can be brought into the struggle by the propaganda of truth and by that alone. We must enter into the contest for men's minds with spirit, vigor and enthusiasm."

A resolution proposing use of Ap and UP material by the State Department will be considered at Saturday's session.

Five managing editors took part on a shop-talk session on newspaper problems. They were William P. Steven of the Minneapolis Tribune, Norman Shaw of the Cleveland Press, George W. Healy, jr., of the New Orleans Times-Picayune, George Cornish of the New York Herald Tribune and J. R. Wiggins of The Washington Post.

Secretary of State Dean Acheson will give an off-the-record talk at a luncheon gathing today and the editors will go to the White House later in the afternoon for a simHar meeting, to be held in the rose garden, with President Truman.

CUPLETS
CUP CAKE MIX
Quality makes the difference

Buckingham
SUPER MARKETS
"PALACE OF QUALITY"
2920 NICHOLS AVE., S. E. OPPOSITE THE CONGRESS THEATRE

U. S. GOVERNMENT GRADED "A"
Dressed and Drawn . . . Ready-for-the-Pan
FRYING CHICKENS lb. 49c
These are not just grade "A" . . . they are U. S. GOV'T GRADED "A"! There is a BIG DIFFERENCE! And the difference is that ours are graded by Government Inspectors!

CUDAHY'S DELRICH GOLDEN YELLOW MARGARINE
Ready-Mixed for Your Convenience lb. 29c

LAUREL BRAND SUGAR-CURED Sliced Bacon
Another Buckingham Savings lb. Cello. pkg. 39c

Tender Milk-Fed VEAL BUYS!
Shoulder CHOPS lb. 49c
Tender Meaty BREAST lb. 22c
For Roasting LEGS or RUMPS lb. 49c

CARROTS Young Tender California bch. 5c
ASPARAGUS Freshly Cut Green Spears lb. 19c

Del Monte Sugar PEAS 2 17 oz. cans 35c
Del Monte Cream Style Golden CORN 2 17 oz. cans 33c
Del Monte Tomato JUICE 46 oz. can 26c

NEW! DIFFERENT! DELICIOUS!
MANN'S TWISTEES
Buy 'em... Try 'em... Enjoy 'em!
● Made with aged cheddar cheese
● Just enough salt
● Flavor-fresh corn used
For parties . . . picnics . . . meal time . . . ask for MANN'S TWISTEES—TODAY
A NEW TWIST IN FLAVOR...
YEAH, MANN!

HAVE YOU SHOPPED IN A&P's NEWLY REMODELED
SUPER MARKET FEATURING THE NEW, TIME SAVING
SELF-SERVICE MEAT DEPARTMENT in the
SILVER SPRING SHOPPING CENTER
(8555 GEORGIA AVE. N.W.)

A&P
Buy A&P's Tender, Young
FRYING CHICKENS
Compliments will fly your way when you serve your family a tender, juicy fryer from your A&P. There's no trick in pickin' a really choice chicken from the beauties offered in the Poultry Department of your A&P Super Market. Here you will also find a large display of cut-up fryers if you prefer, where you can purchase only the parts you desire. Come in and make your selection today!
pound 37c
NONE PRICED HIGHER

SUPER-RIGHT BEEF RIB ROAST (7-INCH CUTS) NONE PRICED HIGHER 59c Pound
MORRELL'S PRIDE SLICED BACON lb. 49c
SUPER RIGHT STEAK ROUND or SIRLOIN lb. 75c

SEA FOOD!
FRESH BUCK SHAD pound 18c
Roe Shad (including ROE) lb. 37c
Crab Meat Fresh Reg. White lb. 79c
Haddock Fillets FANCY lb. 39c

SUNNYFIELD CREAMERY BUTTER
1-pound print 67c
¼ LB. PRINTS lb. 68c
FRESH MILD Cheese lb. 43c
CHED-O-BIT Cheese Food 2-lb. loaf 73c
CAMPBELL'S Tomato Soup 3 cans 31c
A&P Sauerkraut 2 No. 2½ cans 23c
LIBBY Tomato Juice 2 No. 2 cans 25c
RED SEAL Karo Syrup 1½-lb. bot. 20c
SULTANA Bartlett Pears No. 2½ can 43c
GRAPEFRUIT Juice FLORIDA NATURAL 3 No. 2 cans 29c
A&P Grape Juice pt. bot. 19c
HEINZ TOMATO Ketchup 14-oz. bot. 24c
PILLSBURY Flour 5-lb. bag 48c
BOOK Matches 2 boxes of 50 23c
HUDSON ULTRA-SOFT Tissue 3 rolls 25c
A-PENN DRY Cleaner 2-gal. can 1.25
SANDWICH OR HOT DOG Rolls MARVEL pkg. 16c

ENGLISH MUFFINS
pkg. of 4 15c pkg. of 6 19c

PINEAPPLE SUMMER ISLE BROKEN SLICED No. 2½ can 29c
PRESERVES DEL MONTE Apricot, Peach or Apricot-Pineapple 2 1-lb. jars 35c
PEACHES IONA SLICES OR HALVES No. 2½ can 25c
NIBLET CORN 2 12-oz. cans 33c
SWEET PEAS IONA 4 No. 2 cans 35c
PORK and BEANS ANN PAGE 2 1-lb. cans 21c
SALAD DRESSING ANN PAGE pint jar 29c
RITZ CRACKERS NABISCO 1-lb. box 32c
WHEATIES BREAKFAST OF CHAMPIONS 2 8-oz. pkg. 29c
MILK WHITE HOUSE EVAPORATED 4 tall cans 47c
APPLE JELLY OLD VIRGINIA 2 -lb. jar 25c
HORMEL'S SPAM 12-oz. can 45c
DEXO VEGETABLE SHORTENING 1-lb. can 29c 3-lb. can 81c
CAMAY or LUX SOAP reg. bar 8c
SUPER SUDS NEW LOW PRICE lge. box 27c
NUTLEY MARGARINE 1-lb. pkg. 20c
FRESH MILK CREAM CREST GRADE A quart carton 17c
ABOVE DAIRY PRICE EFFECTIVE IN D. C. STORES ONLY

Thrifty Produce
You can depend on it that all the fresh fruits and vegetables at your A&P Super Market are reliably fresh! And no wonder. They're harvested fresh, shipped fresh, sold fresh. Because they are naturally fresher, they're naturally better. Come to your A&P's Fresh Fruit and Vegetable Department today, and see for yourself!

CALIFORNIA ICEBERG LETTUCE 2 extra large heads 25c
ONE PRICE—NONE PRICED HIGHER
TOMATOES FIRM RIPE cello pkg. 19c
ASPARAGUS LARGE CALIFORNIA FRESH SPEARS lb. 19c
LIMA BEANS FRESH FULL-PODDED 2 lbs. 29c
FANCY TEXAS CARROTS 2 bchs. 15c
SPRING ONIONS 3 bchs. 10c
NEARBY SPINACH 2 lbs. 13c
SOUTHERN NEW CABBAGE lb. 4c

FROZEN FOODS!
STOKELY'S PEAS 2 12-oz. pkgs. 49c
SEABROOK BABY Lima Beans 12-oz. pkg. 35c

A&P COFFEE
MILD AND MELLOW Eight O'Clock 1-lb. bag 40c 3-lb. bag 1.15
Rich and Full-Bodied Red Circle 1-lb. bag 44c
Vigorous and Winey Bokar 1-lb. bag 47c

A&P Super Markets
Prices in this advertisement effective in Washington and vicinity

STOP PAYING FANCY PRICES FOR FLOOR WAX!

Aerowax is the good wax that gives you all you want and you can still SAVE 30¢ on every pint!

Let's face the plain facts! The millions of American housewives who regularly use AEROWAX *can't be wrong!* They *know* what AEROWAX does for their floors and linoleum ... they *know* they can get the *same* beautiful shine ... the *same* hard-wearing quality ... *every time!* They know, too, that AEROWAX actually *polishes itself* to a long-lasting lustre ... without any tiresome rubbing or buffing.

In fact, AEROWAX is *so* uniformly good, it comes to you from the makers with a guarantee of satisfaction—*or your money back!*

Yes ... AEROWAX is GOOD wax and—*don't forget*—YOU CAN POCKET A 30¢ SAVING over the pint price of other leading brands! Why, it's like getting the second pint free!

Can any floor wax offer more? Get AEROWAX today and SAVE!

Look how you can save money with High-Quality Aerowax!

AEROWAX		OTHER LEADING BRANDS	HERE'S WHAT YOU SAVE!
PINT	29¢	59¢	YOU SAVE 30¢
QUART	55¢	98¢	YOU SAVE 43¢
½ GAL.	$1.00	$1.59	YOU SAVE 59¢
GAL.	$1.90	$2.95	YOU SAVE $1.05

Look for AEROWAX in the blue and white can

On sale at leading stores everywhere!

ONLY 29¢ full pint

QUART 55¢ • ½ GALLON $1.00
GALLON $1.90

LINOLEUM BRIGHTENS FASTER WITH AEROWAX!

It's amazing how quick and easy to use self-polishing Aerowax really is! That's because Aerowax spreads so smoothly and without any streaking. In a matter of minutes, your linoleum will take on a bright gleaming lustre that restores its beauty and protects the surface. You'll be proud of your floors after an Aerowax treatment!

AEROWAX IS SO EASY TO USE —IT SHINES ITSELF!

You'll have more time for relaxation when you use Aerowax to keep your floors gleaming. There's no rubbing or polishing—all you do is spread Aerowax on your linoleum or wood floors and it will actually shine itself! No more back-breaking drudgery — and your friends will compliment you on the beautiful appearance of your floors!

FLOORS STAY CLEAN LONGER WITH AEROWAX!

You'll find self-polishing Aerowax will keep your floors and linoleum looking bright and clean longer. Even after hardest wear, an easy once-over with a damp cloth will restore loveliness and surface-sheen. What's more, you won't need to scrub and scour your floors nearly as often because Aerowax resists dirt and scuff marks.

AEROWAX SAVES WORK—SAVES TIME —SAVES MONEY!

Just spread self-polishing Aerowax on your linoleum or wood floors — *and that's all!* Watch it dry to a gleaming lustre right before your eyes! You'll say your floors never looked brighter and with so little effort, too. And — *think of it* — Aerowax costs less than half the price of many other leading brands. Buy Aerowax—and SAVE!

THE ROMANCE OF HELEN TRENT
on WTOP every weekday at 12:30 P. M. (E.S.T.)

Helen Trent daily brings the warmth of love to her millions of listeners and proves by her true-to-life story that romance can come to a woman past thirty-five. Helen's is the story of a successful career woman who is also one of the most attractive figures in that mecca of glamor and beauty—Hollywood!

LISTEN TO THESE TWO GREAT RADIO SHOWS *ON DAILY FOR AEROWAX*

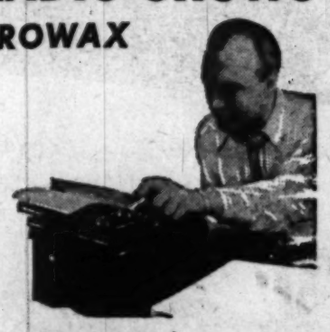

FRONT PAGE FARRELL
on WRC every weekday at 5:45 P. M. (E.S.T.)

Extortionists, racketeers, gangsters and their glamorous molls move in and out of the day-to-day adventures of ace reporter David Farrell and his ex-newspaperwoman wife, Sally. When big things happen; where intrigue, conspiracy and suspense thrive, Front Page Farrell and his legions of listeners are right in the middle for excitement and thrills galore.

FLY THROUGH YOUR WORK WITH AEROWAX

MADE BY THE MAKERS OF THE ORIGINAL NO-RUBBING WAX
BOYLE-MIDWAY INC., JERSEY CITY, ATLANTA, CHICAGO, LOS ANGELES

Byrd Expects $11 Billion Deficit by '51

Senator Harry F. Byrd (D., Va.) last night predicted expenditures voted by Congress for this and the next two fiscal years will exceed Government income by more than 11 billion dollars.

He presented to the American Society of Newspaper Editors at the Hotel Statler what he called a "Byrd's eye" view of fiscal 1949, 1950 and 1951.

He predicted expenditures for the fiscal year ending this July 1 will top income by 815 million dollars. For 1950 he predicted a deficit of $3,200,000,000 and for 1951, seven billion dollars. These figures are for expenditures approved but not for actual money appropriated by Congress. He made no estimate of appropriations.

Byrd, veteran battler for Government economy, told the editors the "fiscal picture of our Government is bleak" and "heroic retrenchment by Congress" is needed.

He opposed either new taxes or deficit spending and said only a reduction in Federal expenditures can balance the budget.

Byrd told the editors the total of all public employes—local, State and Federal—is now more than 6,800,000, or one for each nine persons in the Nation's labor force.

Byrd blamed both political parties for the huge Government expenditures. He declared "nothing the Government does is economical, everything is wasteful."

Representative Christian Herter (R., Mass.) told the editors he has "real misgivings" about arming France, Italy and other European nations because he is not sure what type of government might come into power in those countries.

Herter said he considers President Truman's Point Four program for development of backward areas of the world of "utmost importance" because of the overseas markets such areas could provide in coming years.

But he attacked nations which put up bars against the entrance of private American capital. He cited Mexico and attacked the Mexican quest for a loan in the United States to develop oil fields once expropriated from American firms and now, he said, to be exploited by individual Americans.

The late night session of the Senate prevented the editors from hearing Senators Russell Long (D., La.), Ralph E. Flanders (R., Vt.) and Kenneth C. Wherry (R., Nebr.), all scheduled speakers. Several Fair Deal Senators and Congressmen also had been asked to speak to the convention but could not come for one reason or another, a spokesman said.

Old Friends at ASNE Meeting . . .

Associated Press Photo

BETWEEN SESSIONS—Chatting between meetings of the annual convention of the American Society of Newspaper Editors yesterday at the Statler are, left to right: Frederick Sullens of the Jackson (Miss.) News; Dwight Marvin of the Troy (N. Y.) Record and Alexander F. Jones, assistant to the publisher of The Washington Post

New Recipe Eases Pain Of Arthritis

Rochester, Minn., April 21 (AP).—A new hormone compound that shows "significant promise" in the treatment of rheumatoid arthritis was described today in the "proceedings of the staff meeting of the Mayo Clinic." The disease is one of the most painful forms of arthritis and cripples millions.

Thus far, treatment with compound E has brought about marked relaxation of stiffness in muscles and joints and the use "of both joints and muscles has been significantly facilitated," the report said.

The new compound is not and will not be available in large quantities for some time. Since September, 1948, 15 patients have been treated at the clinic.

The report was made by Drs. Phillip Hench, Edward C. Kendall, Charles H. Slocum and Howard F. Polley. Their report topped some 20 years of investigation that started when Dr. Hench noticed that arthritis patients reported inexplicable relief of pain when they became jaundiced and that women with arthritis also were relieved of pain when they became pregnant.

Czechs Answer U. S. In Soldiers' Trial

Prague, Czechoslovakia, April 21 (U.P.).—The Czech government replied today to the American request for information on two U. S. soldiers sentenced on espionage charges after a secret trial.

There was no indication as to the nature of the reply. Ambassador Joseph E. Jacobs was expected to comment later.

Superb Quality — And More Tea per Bag

"SALADA" TEA-BAGS

20

NOTHING EVER LIKE IT BEFORE!
CLEANS FASTER, BETTER, SAFER!
LOOK FOR THE GOLD CAP

First real ammonia improvement in years. New, patented ingredient sudses, bubbles, foams... gives super-wetting action ... rapidly penetrates grease, dirt, grime like magic! Windows, glassware sparkle. Get Parsons' "Sudsy" today!

PARSONS' "Sudsy" HOUSEHOLD AMMONIA

BEST FOR ALL HOUSEHOLD CLEANING

Parsons Ammonia Co., New York, N. Y. Pat. App. For—Serial No. 6311

At last— grape juice that tastes vine-fresh for only 25c!

Snow Crop
QUICK-FROZEN
GRAPE JUICE
CONCENTRATE

Just add water to Snow Crop Fresh-Frozen Juices. Instantly—6 oz. can gives you...

1½ Pints | 6 Healthy Servings | Less Than 5¢ Per Serving

Save with Snow-Crop's 4 fresh-frozen juice concentrates
CONCORD GRAPE JUICE
ORANGE JUICE
GRAPEFRUIT JUICE
ORANGE-GRAPEFRUIT BLEND

FINEST JUICE YOU EVER TASTED OR MONEY BACK

DISTRIBUTED BY GOOD BROS., Inc., 357 Virginia Ave. S.W., Washington, D. C.—Telephone EX. 1546

America's Greatest Flavor Bargain
Heinz Ketchup

No Other Ketchup Tastes Like HEINZ

● Rich Heinz Ketchup—made according to the world's most valued recipe—brings you the goodness of Heinz "Aristocrat" tomatoes, fine vinegars and choice, carefully selected spices.

Enjoy The World's Finest Ketchup For Only A Fraction Of A Cent Per Serving

ARMOUR ★ ARMOUR ★ ARMOUR ★ ARMOUR ★ ARMOUR ★

Stars that shine at

SHIRLEY
Savings! Quality! Variety!
FOOD STORES
OWNED AND OPERATED BY SHIRLINGTON SUPER MARKETS, INC.

AND THIS WEEK, AS EVERY WEEK, THE SHINING STAR IS ARMOUR ★

and this week, as every week, Shirley gives you truly GREAT VALUES for all your food needs!

ARMOUR ★ QUALITY SHORT SHANK HAMS

It's America's luxury ham, hand picked, sugar cured, and tender smoked over fragrant hardwood fires! And Shirley's price puts it in every one's reach!

SHANK HALF 57c lb.
WHOLE HAM 59c lb.

ARMOUR ★ SMOKED PICNICS

SHORT-SHANK Cello-Wrapped 4-6 lb. average lb. 41c

STORE LOCATIONS
1—2806 SOUTH QUINCY ST. In Shirlington Shopping Center
2—LEESBURG & SEMINARY RD. Convenient to Parkfairfax Plenty of Free Parking
3—LEE HIGHWAY & GLEBE RD. Plenty of Free Parking
4—COLUMBIA PIKE & GLEBE RD. In Westmont Shopping Center
STORE HOURS: Open Fridays 'til 9 p.m. Stores 1, 2, 3 open 8:30 a. m. to 6:30 p. m. daily Columbia Pike and Glebe Road Store Open Monday thru Saturday 8:30 a. m. to 9 p. m.

EVERY SHIRLEY STORE NOW HAS A SELF-SERVICE MEAT-DEPT.

ARMOUR ★ U. S. Govt. Grade "GOOD"
PORTERHOUSE OR SIRLOIN STEAKS lb. 69c

Canned Hams READY-TO-EAT 8-10 lb. average lb. 89c

ARMOUR FRANKFURTERS

lb. Cello. pkg. 47c

ARMOUR ★ PURE PORK SAUSAGE MEAT lb. roll 35c

ARMOUR ★ SMOKED TONGUES lb. 49c

ARMOUR'S ★ BUTTER

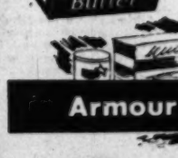

GOV'T GRADED 93 SCORE lb. 67c in ¼ lb. prints

ARMOUR Sliced BACON

lb. pkg. 57c cello-wrapt.

Armour Pantry Shelf Meals

	Reg. Price	Sale Price
CHOPPED HAM	49c	12 oz. can 47c
VIENNA SAUSAGE	19c	4 oz. can 17c
CORNED BEEF HASH	35c	can 33c
CHILI CON CARNE	31c	16 oz. can 29c
FRANKFURTERS IN TIN	39c	can 35c
DEVILED HAM	19c	No. ¼ can 17c
TAMALES	21c	10½ oz. can 19c
LIVER SPREAD	15c	2 3¼ oz. cans 25c

Armour Pantry Shelf Meals

	Reg. Price	Sale Price
DRIED SLICED BEEF	33c	2½ oz. 31c
POTTED MEAT	2 for 17c	2 small cans 15c
POTTED MEAT	2 for 33c	2 large cans 29c
LAMB TONGUE	49c	reg. can 45c
LUNCH TONGUE	49c	reg. can 45c
TREET LUNCHEON MEAT	43c	12 oz. can 41c
DEVILED TONGUE	15c	2 3¼ oz. cans 25c
CORNED BEEF	49c	12 oz. can 45c

NEW CROP CAROLINA LUSCIOUS RED RIPE STRAWBERRIES

Picked at the peak of delicious flavor . . . rushed to us so that you can enjoy their dewy freshness . . . their wonderful taste!

orig. qt. box 43c

MAKE FRESH STRAWBERRY ICE CREAM WITH Ten-B-Low can 37c

or Delicious Strawberry Shortcake WITH Redi-Whip The Ready-to-Use, Long-Keeping Whipping Cream can 53c

DELICIOUS WESTERN EXTRA FANCY APPLES 2 lbs. 29c

GREEN CALIFORNIA ASPARAGUS

Jumbo spears of melt-in-your-mouth tenderness . . . put on plenty of Armour ★ Butter for a real flavor treat!

lb. 19c

CRISP, TENDER CARROTS 2 bchs. 15c

RED RIPE SLICING TOMATOES

Shirley selected to give you the BEST . . . for a really appetizing Spring Salad!

2 Cello Ctns. 29c

ARMOUR TIDE lge. pkg. 27c | OXYDOL lge. pkg. 27c | DREFT lge. pkg. 25c

You saw them... ADVERTISED IN LIFE ...Now come in and see how...

KELVINATOR

gives you more for what you pay!

It's Cold Clear to the Floor... 10 Cubic Feet PLUS... Yet No More Floor Space

**8½ within shelf area—2 in the Fruit Freshener zone.

HERE'S PROOF

Proof of Performance! Revolutionary new engineering design — "cold clear to the floor" — answers the need for greater food storage space without increased floor space. Introduced a year ago, the nearly half million already sold is clear proof of American homemakers' acclaim for these brilliant new refrigerators.

Proof of Usable Features! The revolutionary "cold clear to the floor" design, gives you an extra full 2 cu. ft. of refrigerated storage space . . . the equivalent of a shelf and a half . . . in a cabinet taking no more floor space than former "sevens". You get a bigger frozen food compartment . . . more general storage space . . . and the new and exclusive refrigerated Fruit Freshener.

Proof of Modern Design! Kelvinator's full length door is visible proof that you have the refrigerator of tomorrow with the *latest* advancements in domestic foodkeeping . . . a refrigerator that will not become old fashioned in styling in a few years. Remember, you buy a refrigerator for years of service.

Proof of Dependability! Kelvinator is the product of the oldest manufacturer of electric refrigeration for the home!

MORE FOOD STORAGE SPACE— EXTRA FEATURES—UNMATCHED VALUES

- Big Frozen Food Chest, holds 40 lbs. of packaged frozen foods.
- Four, large, "quick-release" ice trays.
- "Magic Shelf"—makes extra space for tall bottles, large melons, bulky foods.
- Big Crisper Drawer. Holds 12 quarts of fresh vegetables and salad greens.
- Tilt-out, refrigerated Fruit Freshener gives extra-moist storage for fruits, vegetables and bottled beverages.
- Powered by Kelvinator Polarsphere refrigerating unit, famed for dependability and penny-pinching economy.
- Masterpiece Model CM . . . illustrated at left . . . now only $299.95

You can own any Kelvinator for only . . . 15% DOWN As long as 21 months on balance.

*Prices shown are for delivery in your kitchen with Five-Year Protection Plan. State and local taxes extra. Prices and specifications subject to change without notice.

SEE THE "BIG 6" FOR SMALL KITCHENS!

8.6 CU. FT. AT A NEW LOW PRICE!

NEARLY A HALF-MILLION OF THESE "COLD CLEAR TO THE FLOOR" KELVINATORS ALREADY SOLD!

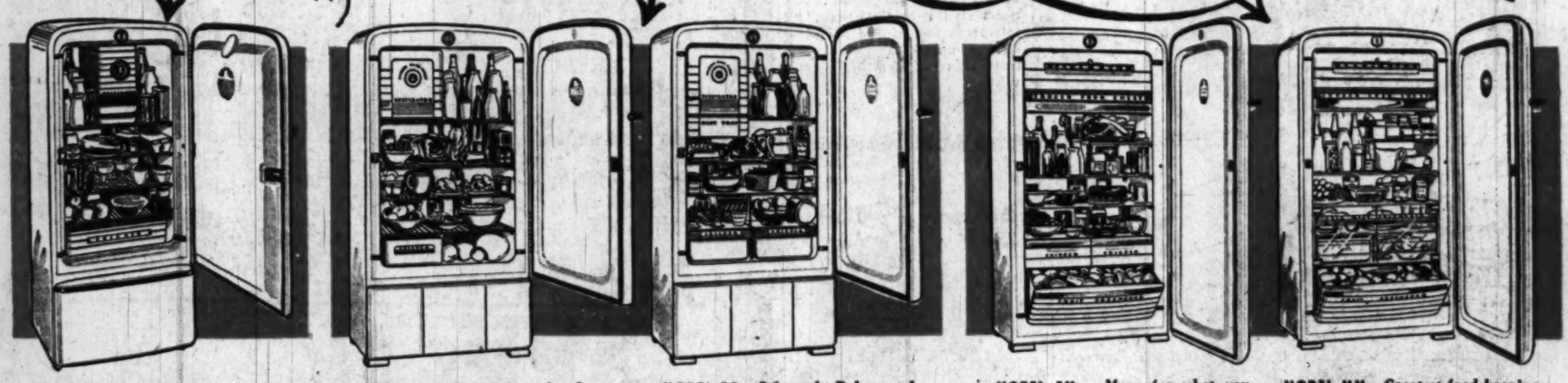

MODEL CR—Luxury features at an economy price. 17-lb. High Speed Freezer, 2 fast-freezing shelves. 20-qt. vegetable crisper. Full 6 cu. ft. of storage. Now only $209.95

MODEL RS—Full 8.6 cu. ft. of storage space! Frozen Food Chest stores 25 lbs. frozen foods and ice cubes. Sliding vegetable crisper. Roomy chilling tray. Now only $239.95

MODEL RD—8.6 cu. ft. Deluxe styling. Big 30-lb. Frozen Food Chest. Extra tall-bottle space. Plastic covered meat chest. Two 12-qt. vegetable crispers. Now only $269.95

MODEL FM — *More for what you pay.* Big 50-lb. Frozen Food Chest. Convenient "Magic Shelf". Twin vegetable crispers. Big refrigerated Fruit Freshener. Now only . . . $349.95

MODEL MM—*Greatest food keeping advance in years.* 50-lb. Frozen Food Chest. Loads of general food storage. "Cold Mist" storage. Big refrigerated Fruit Freshener. Now only . . . $399.95

Get More . . .
Get Kelvinator

SEE THE Kelvinator DEALER NEAREST YOU

★

NORTHWEST

CHEVY CHASE RADIO & ELECTRIC CO.
4418 Conn. Ave. N.W.

★

COLONY RADIO CO.
6119 Georgia Ave. N.W.

★

C. W. DAUBER
2320 18th St. N.W.

★

D. C. RADIO SHOP
31st & M Sts. N.W.

★

ELECTRICAL CENTER
514 10th St. N.W.

★

GENERAL ELECTRONICS
4513 Wisconsin Ave. N.W.

★

B. F. GOODRICH & CO.
443 Eye St. N.W.

★

THE HECHT CO.
7th & F Sts. N.W.

★

LANSBURGH & BRO.
7th & E Sts. N.W.

★

MARVIN'S CREDIT
730 7th St. N.W.

★

WOODWARD & LOTHROP
11th & F & G Sts. N.W.

NORTHEAST

ECONOMY ELECTRIC SERVICE CO.
3524 12th St. N.E.

★

GARY APPLIANCE CO.
2375 Rhode Island Ave. N.E.

★

SEE THE Kelvinator DEALER NEAREST YOU

★

NORTHEAST (Cont'd)

★

HOME APPLIANCE CO.
1021 H St. N.E.

★

MAJOR APPLIANCE
1227 H St. N.E.

SOUTHWEST

LIVINGSTON APPLIANCE
4409 S. Capitol Street

MARYLAND

DAMASCUS ELECTRIC CO.
Damascus, Maryland

★

THE HECHT CO.
Silver Spring, Md.

★

SUITLAND HARDWARE CO.
4964 Suitland Road
Suitland, Md.

★

WARD RADIO & APPLIANCE
8535 Georgia Ave.
Silver Spring, Md.

★

A. G. WATKINS & CO.
Rockville, Maryland

★

WHEATON APPLIANCE
Wheaton, Maryland

★

YOST ELECTRONICS
7034 Wisconsin Ave.
Bethesda, Maryland

VIRGINIA

VIRGINIA APPLIANCE & SERVICE CO.
3147 Wilson Blvd.
Arlington, Va.

★

VIRGINIA ELECTRIC SUPPLY CO.
917 King Street
Alexandria, Va.

★

DGS

THE OWNER IS YOUR NEIGHBOR
DISTRICT GROCERY STORES
TO LOCATE NEAREST STORE Phone RE. 6400

WEEK AFTER WEEK I CAN BE CERTAIN OF SUPERIOR QUALITY MEATS AT MY NEIGHBORHOOD
D.G.S.

LETTUCE
Crisp California Iceberg
lb. 15c

ASPARAGUS
Extra-Select California All-Green Loose Stalks ..... lb. 19c

NEW POTATOES Florida White
5 lbs. 29c

Choice of **Kale, Salad Mix or Cole Slaw**
cello. pkg. 17c

GRAPEFRUIT FLORIDA WHITE ..... lb. 8c
RADISHES or SPRING ONIONS ..... bch. 5c

RIB ROAST

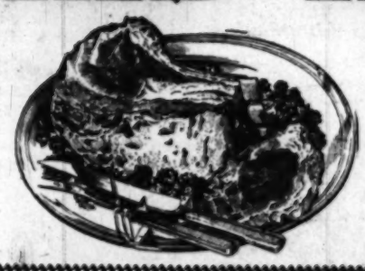

U. S. Graded "Good" Tender Juicy
lb. 57c

CHUCK ROAST

U. S. Graded "GOOD"—Tender and Juicy

lb. 43c

Sea Food

Special White **CRAB MEAT** lb. can 89c
Fresh Fillet of **HADDOCK** lb. 39c

SALMON
Argo Red Salmon ... lb. can 65c

TUNA FISH
White Star Light Meat ½-lb. tin 45c

HORMEL'S ONION SOUP ..... 20-oz. can 31c
UNCLE BEN'S RICE ..... lb. pkg. 25c
JUNKET POWDERS ..... pkg. 10c
NABISCO LORNA DOONES ..... pkg. 19c
SUNSHINE HI-HO CRACKERS ..... 16-oz. pkg. 31c

FROZEN FOODS

IT'S STOKELY'S **HONOR BRAND** Frozen-Fresh
SWEET PEAS 2 12-oz. pkgs. 49c

Tender, Tasty **BROCCOLI** ..... 10 oz. pkg. 37c
Frigid Dough **DINNER ROLLS** .. pkg. 15c
(EACH PACKAGE MAKES 10 ROLLS)

D.G.S. Pure Creamery **BUTTER** ¼ lb. Prints lb. 69c
Swanco 'Enriched' **MARGARINE** lb. pkg. 25c

Fancy Quality Sliced **BACON** lb. 45c
Armour's Star **FRANKS** lb. 47c

Del Monte, "Flavor-First" or LIBBY'S **FRUIT COCKTAIL** lge. No. 2½ can 35c

NAME THE Flower CONTEST

Get an entry blank at your D. G. S. Store for Procter and Gamble's great contest.

P & G SOAP ..... 2 lge. cakes 17c
SPIC & SPAN ..... pkg. 22c
CAMAY SOAP ..... 2 reg. cakes 19c
LAVA SOAP ..... 2 reg. cakes 19c
DREFT ..... lge. pkg. 27c
IVORY FLAKES ..... lge. pkg. 28c
IVORY SNOW ..... lge. pkg. 28c
DUZ GRANULES ..... lge. pkg. 28c
OXYDOL ..... lge. pkg. 28c
TIDE ..... lge. pkg. 28c

Ritter Regular or Tabasco **CATSUP** ..... 14-oz. bot. 19c
McCormick's **TEA BAGS** .... pkg. of 25 27c
Your Pet's Dog Food **RED HEART** .. 16-oz. can 13c
Sta-Flo **LIQUID STARCH** ... qt. bot. 21c
Gold Seal **GLASS WAX** . pt. can 59c

For Gleaming Floors
AEROWAX pt. can 27c qt. can 49c
AEROWAX PASTE WAX ..... 12-oz. can 35c

CORN

Niblets Brand WHOLE KERNEL CORN
2 12 oz. vac. pack cans 33c

SCHIMMEL'S **STRAWBERRY PRESERVES** Pound Jar 39c

PEAS
Stokely's Finest TASTY KING SWEET PEAS

No. 2 can 21c

Variety in Better Coffees
D.G.S. Certified Regular **COFFEE** Drip or Silex lb. tin 51c
2 cans $1.00
Maxwell House **COFFEE** .... lb. 57c
Chase & Sanborn **COFFEE** .... lb. 57c
Beech-Nut **COFFEE** ..... lb. tin 57c
(You can't mistake the Flavor)

Donald Duck **BLENDED JUICE** 2 No. 2 cans 23c

MAYONNAISE

It's McCormick's Fresh-Made
pt. jar 39c

QUAKER **PUFFED RICE** Package 14c

PEANUT BUTTER

It's Schindler's "fresh-roasted"
lb. jar 35c

Kellogg's Crisp, Fresh **RICE KRISPIES** pkg. 14c

Prices effective Friday, April 22nd, till close of business Saturday, April 23rd, 1949. We reserve the right to limit quantities. NO SALES TO DEALERS.

DISTRICT Grocery STORES INC. THE OWNER IS YOUR NEIGHBOR

To Locate Nearest D.G.S. Store Call RE. 6400

2 Apartments Here Ask Rent Increases

A request for a 15 per cent increase on 119 units of Tunlaw Gardens, located in the 2500 block of Tunlaw rd. nw., and the 3800 block of Davis pl. nw., was filed with the District Rent Control Administration yesterday.

Present rents range from $49.50 a month for three rooms to $73 for four rooms.

33 USES AROUND THE HOME
AS A BLEACH, DISINFECTANT, CLEANSER
Made by the makers of Zero and E-Z Starch

TUNA 'N EGGS
A new, quick, "he-man" breakfast dish, made with
"BITE-SIZE" Grated TUNA

TWO EASY WAYS TO PREPARE:
(1) Scramble eggs; push to one side of skillet. Put the tuna and chopped pepper in cleared space of same skillet; fry lightly.
(2) Combine tuna and eggs and scramble together.

Trademark of Van Camp Sea Food Co. Inc., Terminal Island, Calif.

GEE, MOM— YOU CAN SURE TELL IT'S A WASHINGTON WINESAP APPLE!
LET'S GET A BIG BAGFUL AT THE GROCER'S TODAY!
CRISP! JUICY! TANGY! SUPER IN PIES! GOOD FOR YOU!

Pack one or two in every Lunchbox!

DOCTRINE—From Pg. 1

New Catechism Goes To Catholics Today

kindly and fairly treated and provided for, according to their agreement, and that they are justly paid their wages at the proper time."

Duty to One's Country

Several pages are devoted to the Catholic citizen's duty to his country.

"A citizen must love his country, be sincerely interested in its welfar, and respect and obey its lawful authority. A person who plots against his country or rebels against its legitimate government commits a grave sin. Citizens, however, have a right to defend themselves against tryanny when their is no other way to secure the exercise of their fundamental human rights."

The old edition said all are "bound to honor and obey . . . magistrates." It defined magistrates as "all officials of whatever rank who have a lawful right to rule over us and our temporal possessions or affairs."

Lawful authority, the new catechism says, "comes from God, the Source of all authority."

"Citizens may accept any form of government that does not claim for itself rights that belong to God alone or those that are proper to the individual, to the family, or to the Church. The state exists for the common good of men, and not men for the state.

"A government may not infringe on the right of an individual or of a family to worship and to live according to His laws; nor may it forbid parents to instruct their children in the truths of God and to train them in virtuous living."

On Voting and Taxation

The new catechism says that a citizen shows interest in his country's welfare by "voting honestly and without selfish motives, by paying just taxes, and by defending his country's rights when necessary."

Exercising the right to vote is a "moral obligation" when the common good of the state or of religion can be promoted, the book says. "Citizens should vote for the candidates who in their judgment are best qualified to discharge the duties of public office. Mere personal gain or friendship does not justify one's voting for a candidate."

The original Baltimore catechism formulated in 1880, made no mention of the duties of the Catholic public official. The new edition warns that "public officials are obliged to make appointments on merit; they sin against the seventh commandment when they demand money or its equivalent for such appointments.

"If these appointees do not render a just service for the tax payments of a community, a further injustice is done to the citizens. Public officials sin mortally by taking bribes for allowing persons to violate the law in serious matters."

Obligations in "Just War"

Citizens are obliged to help their country wage a just war, the catechism says, and adds that "they must serve in the armed forces if the Government commands them to do so unless they are convinced from adequate and unquestionable evidence that the war is unjust."

Four conditions are given for a "just war." These are:

1. "If it is necessary to defend the rights of the state in a grave matter;
2. "If it is undertaken only as a last resort after all other means have failed;
3. "If it is conducted justly in accordance with natural and international law;
4. "If it is not continued after due satisfaction has been offered or given by the unjust aggressor nation."

The earlier edition, though it said human life might lawfully be taken "in a just war, when the safety or rights of the Nation require it," made no further explanation of the meaning of the phrase.

Mercy Killing Banned

Mercy killing, either by private or public authorities, is never permissible, the revised catechism says. "The state does not have the right to take the life of a sick person, even at his own request, in order to relieve him of his pain," it asserts.

The Catholic stand on abortion is explained in this manner: "An unborn child has the same right to life as any other person and may never be directly killed, even to save the life of the mother."

Neither of these issues were mentioned in earlier editions.

Works of Mercy

The new catechism points out that works of mercy may be performed "not only by actually providing the necessities of life but also by working to correct economic abuses which cause unnecessary unemployment and poverty."

"Those who work to provide comfortable and sanitary housing perform a corporal work of mercy."

No references to this type of social action were made in previous catechisms.

Divorce and Adultery

Divorce, less common when the 1880 catechism was written than today, is mentioned for the first time in the 1949 version. It says that the sin of adultery is committed by one "who lives as the legal husband or wife of another after one or both parties have secured a legal divorce."

Cremation Stand

Also, for the first time, the catechism mentions cremation. It says that the church has forbidden cremation, "not because it is wrong in itself nor because it is contrary to divine law, but because it is in opposition to the Jewish and Christian tradition and has been advocated by anti-Christians with the express purpose of destroying belief in the immortality of the soul and the resurrection of the body."

The catechism goes on to say that during great epidemics, when it is impossible to bury the dead in time to prevent the spread of disease, the church permits mass cremation because it is "neither wrong in itself nor expressly forbidden by the Divine law."

The revised textbook was completed under the direction of the Episcopal Committee of the Confraternity of Christian Doctrine, set up as the official catechetical committee of the American hierarchy of the Roman Catholic Church. The committee is composed of Archbishops John T. McNicholas of Cincinnati and Robert E. Lucey of San Antonio and Bishops Edwin V. O'Hara of Kansas City, Matthew F. Brady of Manchester, N. H.; James E. Kearney of Rochester, N. Y.; William T. Mulloy of Covington, Ky., and William P. O'Connor of Madison, Wis.

Heavy Drinking, Eating Are Declared Sinful

Heavy drinking and eating are sinful, the revised Catholic catechism released yesterday asserts.

It goes on to declare that "a person commits a mortal sin when by excessive use of alcoholic drink he deliberately deprives himself of the use of reason without just cause, or when by habitual drinking he seriously injures his health, neglects to provide for his family or gives scandal, or when, as a result of excessive drinking, he violates a grave obligation arising from the law of God, the church, or the state."

Plane in Distress Makes Base After SOS

Fairfield, Calif., April 21 (AP).—Radioed distress calls from a military transport plane with 23 persons aboard, 700 miles at sea, sent a Coast Guard cutter and three rescue aircraft into the gathering darkness last night. But with one engine out and two of the other three laboring, the MATS transport reached its base here safely at 8:30 p. m. (PST). It had been bound for Honolulu.

UNITED Food Stores

SMILING SAM SAYS—
There is a difference in the quality, the flavor, and the appearance of California peaches. If you want a real treat and to enjoy the finest of California luscious yellow cling peaches, try a can of "Shurfine" packed in just the right syrup to assure you they are indeed the "pick of the pack."
Prices effective April 22nd and 23rd. Call NA. 6921 for Store Locations.

UNITED "SUPREME" COFFEE lb. can 53c
The Choicest selections of "High-Grown" Coffees blended to produce a perfect cup. Each roast critically and carefully tested to insure unvarying quality and uniform rich aroma....

In vacuum-packed cans.

LEAN SAVORY PAGAN BRAND HAMS Whole or Shank End 10-14-lb. Average 59c lb.

BUTTER KERNEL WHITE CREAM CORN No. 2 can 21c

Be Sure It's Shurfine Pick of the Pack
SHURFINE FANCY TOMATO CATSUP 2 11-oz. bots. 25c
Shurfine Fancy SWEET PEAS No. 2 can 19c
Shurfine Fancy Long Shreds SAUERKRAUT No. 2½ can 16c
Shurfine Cut GREEN BEANS No. 2 can 25c
Shurfine Yellow Cling PEACHES SLICED OR HALVES No. 2½ can 31c

HUNTER'S GRADE "A" SLICED BACON lb. pkg. 59c
Briggs' SKINLESS FRANKFURTERS "Gee, they're Good!" lb. 49c

FRUITS AND VEGETABLES
POTATOES New Fla. White or Red 5 lbs. 33c
CORN FRESH TENDER FLORIDA 3 ears 29c
CABBAGE NEW GREEN CAROLINA lb. 5c
CALIFORNIA SUGAR SWEET PEAS lb. 25c
CALIFORNIA LARGE GREEN SPEARS ASPARAGUS lb. 23c

GWALTNEY'S Sausage Meat lb. pkg. 39c
TENDER, SMALL BONED FRYING CHICKENS 2½ to 3 lb. average lb. 41c

DEL MONTE DICED CARROTS 303 glass 16c
DEL MONTE PRUNES Ready to Serve No. 2½ glass 25c
DEL MONTE WHOLE APRICOTS No. 2½ glass 32c

SWEET PEAS Green Pac Extra Standard 2 No. 2 cans 25c
ASPARAGUS Tip Top All Green Cut Spears No. 2 can 29c
BEANS WITH PORK Van Camp's New England Style 303 can 19c
CUT OKRA DEEP SOUTH No. 2 can 17c
CORN BLUE BELL FANCY Whole Kernel Golden Bantam No. 2 can 19c
DILL PICKLES SWATHMORE FARMS 22 oz. jar 28c

DR. PHILLIP'S Grapefruit Sections 2 No. 2 cans 37c
WEGNER'S NEW YORK STATE FANCY APPLESAUCE 303 can 14c
HEART'S DELIGHT FRUIT COCKTAIL No. 2½ can 35c
FANCY CALIFORNIA BLENDED JUICE 2 No. 2 cans 23c
EVERBEST SEEDLESS BLACKBERRY JAM lb. jar 31c
EVERBEST PEACH JAM WITH CHERRY lb. jar 28c
STANLEY'S SWEET CUCUMBER RINGS pint jar 19c
FANCY CALIFORNIA ORANGE JUICE 2 No. 2 cans 25c

CORN FLAKES KELLOGG'S Delicious with Bananas 8-oz. pkg. 14c
McCORMICK MAYONNAISE pt. jar 39c
LIBBY'S DEEP BROWN BEANS 2 14-oz. cans 25c
SCHINDLER'S PEANUT BUTTER lb. jar 35c
SHEDD'S CORN MUFFIN MIX 8 oz. pkg. 12c
HI-HO CRACKERS SUNSHINE lb. pkg. 31c
GLIM FOR SPARKLING DISHES reg. bot. 31c
WILKINS TEA ¼ lb. pkg. 29c
LIBBY'S TOMATO JUICE 46 oz. can 28c
RED HEART DOG FOOD 2 1-lb. cans 29c
Don't Pay Fancy Prices Buy Good AEROWAX pints 27c quarts 49c
IVORY SNOW lge. pkg. 29c
Spic & Span No Rinse, No Wipe Cleaner lge. pkg. 24c

use it wherever WHIPPED CREAM is called for!

THOMPSON'S Reddi-wip TM REG
billows of creamy richness for salads, desserts, etc.
• No whipping necessary
• Keeps fresh for days and days in your refrigerator
• Made with pure pasteurized whipping cream
• Sweetened and flavored to perfection
• No deposit • no return • no waste
THOMPSON'S DAIRY
SERVING WASHINGTONIANS FOR GENERATIONS

CLOROX AMERICA'S FAVORITE BLEACH QT. BOT. 17c HALF GAL. 29c

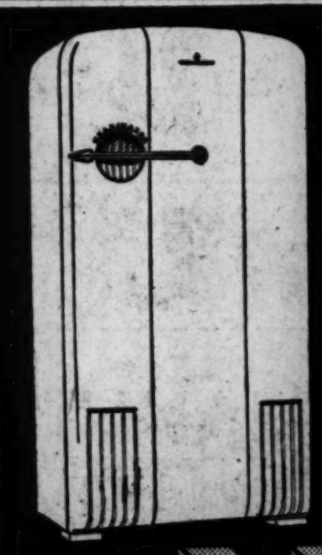

IT'S HERE—IT'S SENSATIONAL
GET MORE—
Get Kelvinator
From Northeast Washington's Largest Dealer
For Kelvinator Details See the Large Ad on Page 16

LONG EASY TERMS

HOME APPLIANCE CO.
1021 H STREET N.E.

Open Every Night Until 9 P. M.

Visit the Completely Remodeled, Streamlined

NEW ACME IN COLMAR MANOR

223-25 BALTIMORE BLVD. OPEN FRIDAYS UNTIL 9 P. M.

Friday and Saturday Money Savers At All

Acme Super Markets

Freshly Killed Frying
CHICKENS lb. 37c

U. S. Good, Savory Sirloin
STEAKS lb. 65c

Small, Lean, Smoked
PICNICS lb. 39c

U. S. Good Quality Beef
RIB ROAST lb. 57c

Grade A Sliced
BACON lb. 49c

Fresh Potomac Buck
SHAD lb. 18c

Fresh, Green California
Asparagus lb. 19c

U. S. No. 1 Size A, New Florida White
POTATOES 5 lbs. 29c

Fancy Slicing
TOMATOES Carton of 4 19c

Snappy, Valentine Green
BEANS lb. 17c

Crisp Western
CARROTS 2 bchs. 15c

Juicy Florida Valencia (216 Size)
ORANGES doz. 35c

Liberty Brand Whole, Sugared, Frosted
Strawberries lb. pkg. 39c

Ideal Vacuum Packed "Heat-Flo"
COFFEE Special! Drip or Regular Grind lb. can or jar 49c

DOLE'S HAWAIIAN
Pineapple Juice 46-oz. can 37c

Ideal Pure Strawberry
Preserves 16 oz. jar 35c

America's Prize Winner (wrapped quarters)
Louella **BUTTER** lb. 68c

Farmdale Enriched
EVAP. MILK 4 tall cans 47c

Princess Enriched
Margarine lb. 20c

Supreme Enriched
BREAD 16 oz. cello-wrapped loaf 12c

Hom-de-Lite Fresh
Mayonnaise pint jar 35c

Glendale Club Wisc. American
Loaf Cheese 2 lb. box 73c

A New Cello Pkg. of New Rolls—
Ass't'd Rolls 4 Plain 4 Seeded pkg. of 8 15c

CHESTNUT FARMS DAIRY PRODUCTS AT ALL ACME MARKETS

Cream Crest Grade A
Fresh MILK quart etn. 17c
D. C. ONLY

April Family Circle Magazine at All Acme Markets—Only 5c

Above Prices Effective Until Closing, 6:30 P. M., Saturday, April 23d, 1949. Quantity Rights Reserved.

YOUR DOLLAR BUYS MORE AT THE ACME

Vatican Approves Feeney 'Silencing'

Vatican City, April 21 (NYHT).—Vatican authorities, commenting on the Boston College "heresy" dispute, said today Archbishop Richard J. Cushing had acted within his authority in "silencing" the Rev. Leonard Feeney, S. J. Vatican sources described the disciplinary action as "valid."

They also took issue with the reported charge that it was "heresy" to teach there was salvation outside the Roman Catholic Church. The priests who interpret church policy through endless research in the Vatican archives said flatly that Protestants and others outside Roman authority could enter heaven.

They made this statement after reading carefully the news reports from Boston. These reports said Father Feeney had been disciplined for supporting three lay teachers dismissed from Boston College. The institution was said to have dismissed the teachers for charging Boston College with "heresy" in recognizing there could be salvation outside the authority of the Pope.

Vatican circles did not regard the dispute as bearing great weight.

A Vatican authority said, "the church fixed its teachings on this matter long ago." This apparently was areference e to an allocution by Pope Pius IX. Issued December 9, 1854, the allocution said: "Those who are ignorant of the true religion . . . will not be held guilty in this matter in the eyes of the Lord."

Father Feeney is entitled to appeal to the superiors of the Jesuit order in Rome and further to a congregation of the Holy See.

Enlarging on the position of non-Catholics, some sources said the vast majority of Protestants did not suspect that their was not the true religion. Therefore, it had to be presumed they were acting in good, if ignorant, faith. This was said to be the opposite of "formal heresy," which was described as deliberate denial or doubt of a revealed truth.

SAVE—*From Page 1*

'Salvation' Is Clarified

the Catholic Church in order to be saved.

"(a) The principle 'It makes no difference what religion a person practices so long as he leads a good life' is deceptive because it attaches the same importance to the teaching and practice of a false religion as it does to the teaching and practice of the one true religion revealed by Christ and taught by His church. No one can be saved without sanctifying grace, and the Catholic Church alone is the divinely established means by which grace is brought to the world and the full fruits of Our Lord's redemption are applied to men."

This is followed by references to the following biblical verses: John 3:14-15; John 14:6; Acts 4:10-12.

Question 167. "What do we mean when we say "Outside the church there is no salvation?"

"When we say 'outside the church there is no salvation' we mean that those who through their own grave fault do not know that the Catholic Church is the true church or, knowing it, refuse to join it, cannot be saved.

"(a) 'Outside the church there is no salvation' does not mean that everyone who is not a Catholic will be condemned. It does mean that no one can be saved unless he belongs in some manner to the Catholic Church, either actually or in desire, for the means of grace are not given without some relation to the divine institution established by Christ.

Question 168. "Can they be saved who remain outside the Catholic Church because they do not know it is the true church?

"They who remain outside the Catholic Church through no grave fault of their own and do not know it is the true church, can be saved by making use of the graces which God gives them.

"(a) Those who are outside the church through no fault of their own are not culpable in the sight of God because of their invincible ignorance.

"(b) Persons who make use of the graces God gives them, even though they are not members of the true church, actually have the desire to become members inasmuch as they wish to use all the means ordained by God for their salvation."

Catechism Condemns Living Beyond Means

Living beyond one's means is condemned in the revised Catholic catechism issued yesterday.

"It is sinful to incur willfully debts beyond one's ability to pay. The desire for pleasure and social and political ambition do not justify living beyond one's means, an abuse which has become a prevalent vice," it declares.

Chaplaincy Corps Now Well Manned

Chaplaincy corps of the armed services are well manned at the present time, it was reported yesterday at the semi-annual meeting of the General Commission on Chaplains at its headquarters, 122 Maryland ave. ne.

The reports were made by Chaplains Partin C. Poch of the Army; William N. Thomas of the Navy, and Donald C. Beatty and Charles I. Carpenter of the Veterans Administration.

The Army has at the present time about 275 chaplaincy vacancies. Only men in the grade of lieutenant are being accepted at the present time, it was reported. No vacancies were reported by the Navy or VA.

Officers elected at the meeting were: Chairman, Bishop Charles W. Flint, Methodist, of Washington, D. C.; vice chairmen, Dr. Edward D. Grant, Presbyterian U. S., of Richmond, Va.; Dr. Calvin H. Wingert, Evangelical and Reformed, Canton, Ohio.

Officers re-elected were: secretary, Dr. Reuben H. Mueller, Evangelical and Reformed, Dayton, O.; treasurer, Dr. Andrew R. Bird, Presbyterian, U. S.; director, Thomas A. Rymer, Presbyterian, U. S. A., and associate director, Delmar L. Dyreson, Lutheran, all of Washington, D. C.

MODERN MIRACLE IN CANS

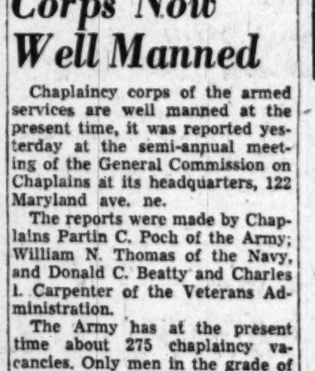

100% pure beef—broiled—delicious

Heat and serve

CLARIDGE HAMBURGERS

'Worship Only'

Truman Tells Purpose of Churchgoing

President Truman told a group of church press editors yesterday that he goes to church to worship God and "not for the purpose of being a circus."

The President spoke informally to members of the Associated Church Press who are holding their annual convention here.

"You know, the President has to be very careful, when he goes to church, that he goes to church for the purpose of worshiping God and not for the purpose of being a circus," he said.

"A great many people, if they find that the President, not Harry Truman, but the President, is going to be in church, they will go to church. Well, that is not the right frame of mind in which to go to church, and I don't cater to that sort of program," the President continued.

"I go because I want to go and because I think I ought to go, and not for the purpose of making a show," he said.

The Rev. Dr. Edward Hughes Pruden, pastor of First Baptist Church, 16th and O sts. nw., introduced the President to the editors. President Truman often attends First Baptist Church.

Mr. Truman told Dr. Pruden that he hoped he had not been a "liability" to the church, and said that "The First Baptist Church treats me just the way I want to be treated."

Last night they heard a discussion of the church press and the ecumenical movement by Dr. W. A. Visser 't Hooft, general secretary of the World Council of Churches, Dr. Frederick E. Reissig, executive secretary of the Washington Federation of Churches, and Harold E. Fey, managing editor of the Christian Century.

Church Parley Favors Representative Here

Scranton, Pa., April 21 (AP).—The Wyoming annual conference of the Methodist Church went on record last night as favoring the naming of a full time legislative representative to work on behalf of the denomination in Washington.

Delegates to the conference adopted a report by its social service committee which recommended the appointment of such a representative.

The report, adopted in its entirety, also urged that all Methodists be active in politics, help to elect candidates of "a Christian character," and be willing to run for public office.

Ivins' Cookies and Crackers are Sold at
DISTRICT GROCERY STORES—GARDEN FOOD STORES
GIANT FOOD SHOPPING CENTER—SHIRLEY FOOD STORES
UNITED FOOD STORES—WOODWARD & LOTHROP
AND ALL NEIGHBORHOOD FOOD STORES

DOG OWNERS!

Now You Can Get 2 Cans of Ken-L-Ration AT NO COST! ACT TODAY!

OFFER MADE TO PROVE YOUR DOG WILL LOVE AND THRIVE ON THIS FOOD MADE WITH

LEAN, RED MEAT*

Yes, you get 2 full-size cans of Ken-L-Ration at no cost when you buy 3 cans at regular price from your grocer's. Here's all you do: cut out the certificate at the bottom. Sign and take it to your grocer. It's that easy to get 2 cans of Ken-L-Ration for nothing.

Why We Make This Offer

*This generous offer is made to show you that your dog will love and thrive on Ken-L-Ration. And no wonder! It's made with the lean, red meat he needs and craves—fine cuts of U. S. Govt. Inspected horse meat. Also contains vital minerals *plus* all known "dog-health" vitamins.

Ken-L-Ration is the money-saving way to feed your dog the meat he needs.

Take Advantage of This Generous Offer Now! Get 5 Cans for Price of 3!

Don't delay. This amazing offer expires June 30, 1949.

Take the certificate to your favorite dealer today. He will give you 2 cans of Ken-L-Ration when you buy 3. This means you get 5 cans for the price of only 3! Take advantage of this great offer now! Remember—you must be entirely satisfied, or we will refund the full price of the 3 cans of Ken-L-Ration. You keep the other 2 cans as a gift.

OFFER LIMITED! ACT TODAY!

Special offer to Readers of This Newspaper.

Use this Offer Blank to get 5 cans of Ken-L-Ration for the price of 3. This means you get 2 cans at no cost! Sign your name and address. Take to your favorite store. You must be satisfied, or we will refund the price of three cans. You may keep the two cans as a gift.

Name.....

Address.....

City.....Zone....State.....

To the Dealer: You are authorized to sell 5 cans of Ken-L-Ration for the price of three to the customer whose name is signed above. Within 30 days either mail this to The Quaker Oats Company, Chicago 4, Ill., or deliver to our salesman. We will then pay you your regular shelf price for two cans of Ken-L-Ration. Offer Void Unless This Offer Blank is Signed by Customer and Salt is Made in Accordance with the Terms of this Offer.

THE QUAKER OATS COMPANY

Limit: Two cans at no extra cost to a Customer. Offer closes June 30, 1949.

Church Merger Passed

Cleveland, April 21 (AP).—The General Synod of the Evangelical and Reformed Church approved today, 249 to 41, the final basis of a merger with the Congregational Christian churches.

Italian Reds Suspended

Rome, April 21 (AP).—The Italian government suspended today the Communist administration of the City of Grosseto after, police said, arms were found in the archives of the city hall.

Breyers Fresh Strawberry ICE CREAM

Big, juicy berries bursting with sweetness, blended with fine, golden cream. That's Fresh Strawberry, as only Breyers makes it. Get a hand-dipped quart or money-saving gallon from your Breyer Dealer.

HOUSING—From Page 1

Senate Passes Housing Bill, 57-13

Currency Committee announced the amendment was acceptable.

A motion by Senator Robert A. Taft (R., Ohio) to eliminate the farm repair section, dubbed by Republicans "the outhouse section" from the bill, was defeated on a rollcall by 30 to 41.

The Langer amendment was adopted 41 to 28.

Sets Off Fireworks

That started the fireworks.

Sparked by Senator Styles Bridges (R., N. H.), GOP forces began a steady heckling and delaying battle.

Tempers flared and partisan debate raged.

Finally Taft, crimson with anger, leaped to his feet and shouted:

"We all saw the deal made right here on the floor. There's no question the committee bought off Mr. Langer's filibuster."

Only a few minutes before Senator Homer E. Capehart (R., Ind.) had charged that at the cost of $12,500,000 to the American taxpayer the committee had made a deal "so that the Senator from North Dakota wouldn't talk all night."

Maybank protested that the charge of a "deal" was unfair. He insisted that he had announced two days before that he wanted better treatment for the small farmers.

First Injected by Neely

The partisan note was injected first into the debate by Senator Matthew M. Neely (D., W. Va.), who observed that the Taft amendment, if passed, "would have killed the Republican Party."

Capehart asked if he thought the Democratic Party "can buy the American farmer for one million dollars"—the first year's allotment under the farm benefit section of the bill.

The 13 million farmers in the United States, Capehart said sarcastically, surely couldn't be bought for 6 cents apiece.

Senate Minority Leader Kenneth S. Wherry (R., Nebr.) appealed several times for a recess and was finally defeated on a roll call vote by 32 to 41.

Earlier, after a hot debate, the Senate refused to write an anti-segregation amendment into the bill. The first vote was 49 to 31 against the proposal offered by Senators John Bricker (R., Ohio) and Harry P. Cain (R., Wash.). Beaten the first time, Bricker revised his amendment to prohibit only "discrimination" instead of "discrimination or segregation." That, too, was slapped down, 46 to 32.

Leading the fight against the amendment were some of the strongest Democratic supporters of President Truman's civil rights program, who argued that it would kill the housing bill.

Senator Paul Douglas (D., Ill.), a freshman of less than four months' service, successfully steered the Democratic majority through the civil rights fight.

When Wherry demanded to know what was wrong with the amendment, Douglas calmly replied:

"I'll tell you what's wrong with it. It would take away 25 to 30 Southern votes from the bill on this side of the aisle without any commensurate support from the other side of the aisle. That's what's wrong with it."

Called Sabotage Attempt

Douglas read a letter from Mrs. Mary McLeod Bethune, head of the National Council of Negro Women, urging defeat of the Bricker-Cain amendment, which, she said, was merely an attempt "to sabotage" the housing program.

After disposing of the racial rights amendment, the Senate:

Rejected, 55 to 24, another Bricker amendment to require Congress to make a separate appropriation for each public housing project before the housing authority could extend Federal aid.

Turned down by voice vote an amendment by Cain prohibiting any grant of Federal slum clearance funds without a specific appropriation by Congress.

Adopted on a 43-35 roll call a Cain amendment which would bar any local public housing agency from acquiring land for a project until a public hearing had been held. It was the first change made in the bill.

Rejected, 58 to 19, an attempt by Bricker to knock out all provisions of the bill except the authority for slum clearance and the housing research program.

Turned down, 46 to 28, another Cain amendment to keep the cost of public housing down to the level set by the Federal Housing Administration in the area concerned.

Accepted an amendment by Senator Joseph R. McCarthy (R., Wis.) authorizing the public housing administrator to appoint a director of housing research.

Preference Feature Rejected

Rejected, 46 to 30, another McCarthy amendment designed to make sure low-income families get public housing preference.

Defeated, 65 to 10, a Cain amendment to require local welfare agencies, rather than public housing authorities, to decide who can rent the units.

Voted down, 49 to 22, an amendment, also by Cain, to require that a slum dwelling be torn down for each new public housing unit that is built.

Adopted by voice vote, an amendment by Taft to limit the maximum number of public housing units built in any one year to 200,000. The bill originally provided for a ceiling of 250,000 in any one year.

Senate Regional Vote On Bricker Proposal

Following is the regional vote of the Senate rejecting a housing bill amendment by Senator Bricker (R., Ohio) to ban segregation in any Federal aid projects:

Democrats against the amendment—Byrd, Kefauver, Kilgore, McKellar, O'Conor, Robertson, Tydings.

Portraits

By James J. Metcalfe

Spring Is Here

I know that spring has come because . . . I hear the old complaint . . . That our abode needs cleaning and . . . Another coat of paint . . . The floors should have their share of wax . . . The walls should be more gay . . . And all the trash of winter should . . . Be swept or hauled away . . . The flower beds require care . . . The yard is filled with weeds . . . And it is up to me to do . . . These huge domestic deeds . . . and yet when I have time to spare . . . And look around the lawn . . . I dream about vacation time . . . And I begin to yawn . . . It may be just my lazy way . . . Of handling everything . . . Or it may be the fever that . . . Is common to the spring.

Flanders Favors Publishing Names of All Slum Owners

By Thomas Winship
Post Reporter

As a warning to "clean up or shut up" substandard dwellings here, Senator Ralph E. Flanders (R., Vt.) last night urged publishing names of all property owners now violating District health regulations.

In another move to meet the city's recently criticized slum conditions, the Senate expects today to vote on an amendment to the national housing bill, restoring land acquisition power to the National Capital Housing Authority.

The amendment, sponsored by Senator John J. Sparkman (D., Ala.), is designed to permit NCHA to launch a low-rent housing program here under public housing provisions of the pending national measure.

NCHA lost its site acquisition authority to the District Redevelopment Land Agency with the enactment of the local slum clearance act three years ago.

In other local housing developments yesterday:

1. The Home Builders Association of Metropolitan Washington charged that the "disgraceful" slum conditions here are "not the result of housing, good or bad, they are the result of non-enforcement of sanitary codes and regulations governing the number of persons who may live in a dwelling."

"It is high time the District of Columbia enforce proper health and sanitary laws," said William S. Banks, Home Builders Association president. "Other cities can do it, why not here?"

2. Senator Homer Ferguson (R., Mich.), who is urging a model antislum code of law enforcement and tenant education here, called a conference for 10 a. m. today in his office with Federal housing and District planning officials to "explore" all angles of the local housing problem.

Flanders suggested revealing names of health regulation violators following another tour yesterday by eight Senators to the same alley dwellings visited on Monday and Tuesday.

A corps of newsreel photographers accompanied the legislators on yesterday's visit to Dixon ct. sw., 219 F st. sw., Barton property at 326 G st. sw., Temple ct. sw. and Schott's Alley.

The Vermont legislator, spark-plug of this week's senatorial slum tours, commented at one "filthy" alley dwelling:

"Too many people are making too much money on the misery of these people."

He told a reporter later that he thought it "would be a grand idea" to publish names of all owners, with addresses, whose properties are inhabited in violation of the District health code. "This move should at least stir owners into some action," he said.

Dr. John Pate, director of the Southwest Health Center, who conducted the on-the-spot slum visit, pointed out, however, that many condemned dwellings "are just too far gone" to comply with our sanitary code. "And the really tragic fact," he said, "is where do the evicted people go. A half a loaf is better than no housing at all," he commented.

Pate said he thought the District Health Department was doing the best job possible with it's "greatly undermanned" staff of inspectors. "You can achieve compliance with our regulations only by serving notices almost once a week. And to do this, we would need a much larger staff," he explained.

The eight senators on yesterday's "field" trip were Flander, Charles W. Tobey (R., N. H.), Paul H. Douglas (D., Ill.), Francis J. Myers (D., Pa.), Irving Ives (R., N. Y.), Sparkman, Harley M. Kilgore (D., W. Va.) and J. Allen Frear, jr. (D., Del.).

Meanwhile, local slum clearance and planning officials yesterday indicated that further amendments to the national housing bill would be necessary to permit the city's land agency to avail itself of the separate slum clearance funds.

John Nolen, jr., planning officer of National Capital Park and Planning Commission, said the land agency—thus far denied all fund requests under its 20-million-dollar 10-year authorization—"is inclined to favors" seeking money under the long-range bill.

He said land agency and NCPPC members would meet with the Commissioners shortly on this question, which is essentially a "policy matter for them to decide."

Princess Elizabeth 23

London, April 21 (AP).—Princess Elizabeth celebrated her 23rd birthday today.

COME IN TO OUR GIANT HOUSECLEANING SALE

Now's the time to lay in your supply of Housecleaning Needs! Look at the variety! Everything you need to make your cleaning as easy as possible!

OAKITE 2 pkgs. 25c
S.O.S. 2 small pkgs. 25c
BORAX 20 Mule Team 10 oz. pkg. 12c
BON AMI Powdered Form 16 oz. pkg. 13c
BAB-O CLEANSER 2 cans 25c
WINDEX 6 oz. bot. 13c
BRILLO SOAP PADS small pkg. 10c
BORAXO 8 oz. can 17c
BON AMI Cake Form cake 11c
LYE RED SEAL can 13c

RINSO lge. pkg. 29c
Oxydol lge. pkg. 29c
VEL lge. pkg. 29c

D.C. UNIT NATION-WIDE GROCERS LINCOLN-0093

PERMA BROOMS with electrene bristles each 1.69

Noctil BRIGHTENS AND CLEANS WOODWORK, TILE LINOLEUM
Easy to Use . . . Easy on Your Hands!
Try it in your automatic washer, too! It's wonderful! 16 oz. pkg. 19c

PARSONS' NEW "SUDSY" AMMONIA qt. bot. 19c
SILVER CREAM POLISH WRIGHT'S 8 oz. jar 23c
FURNITURE POLISH O'CEDAR 4 oz. bot. 21c
GOLD SEAL GLASS WAX pt. 59c
CHORE GIRL POT CLEANERS 2 for 17c
OLD DUTCH CLEANSER 2 cans 21c
JOHNSON'S GLO-COAT Special Offer! 2 pts. 89c
SYLVANIA LIGHT BULBS 15-25-40-60 WATT each 12c

AJAX CLEANSER 2 cans 25c

CONSERVE YOUR LINENS! PROTECT FAMILY HEALTH! CLOROX BLEACHES • REMOVES STAINS DEODORIZES • DISINFECTS
pt. 9c qt. 17c ½ gal. 29c

AEROWAX The No-Rub Wax pt. 27c

MOP HEADS 12 oz. each 49c
MOP HANDLES each 35c
SCRUB BRUSHES Dandy each 19c
PASTE WAX Johnson's lb. can 69c
STAR BROOMS 6 Sirings each 1.19

SPIC & SPAN The No Rinse No Wipe Cleanser 16 oz. pkg. 23c

JUICY FLORIDA Oranges 5 lbs. 33c
CRISP CALIFORNIA CARROTS 2 bchs. 19c
U. S. NO. 1 MAINE POTATOES 10 lbs. 53c
HARD CABBAGE lb. 4c
CELLO. PACKAGED KALE OR SPINACH pkg. 19c
CALIFORNIA ICEBERG LETTUCE PER HEAD 12c and 15c

And don't forget NATION-WIDE'S Great Grocery Values!

HEART'S DELIGHT FRUIT COCKTAIL No. 2½ can 37c
WILKINS Orange Pekoe TEA ¼ lb. pkg. 27c
LIBBY'S DEEP-BROWN BEANS 2 16 oz. cans 25c
NATION-WIDE RED BAG COFFEE lb. bag 44c

Richer Flavor Plus

For sheer enjoyment—plus extra nutritional benefits—there's no milk like Sealtest Vitamin "D" Homogenized Milk. Deliciously creamy to the last drop—and extra Vitamin "D" in every quart.

CHESTNUT FARMS Sealtest VITAMIN 'D' HOMOGENIZED MILK

McCORMICK MAYONNAISE pt. jar 39c
Macaroni or Spaghetti SAN GIORGIO 2 8 oz. pkgs. 19c
White Shoepeg Corn BLUE BELL 2 No. 2 cans 37c
Vermont Maid Syrup 12 oz. bot. 25c
Gold Dish Whole Beets No. 2 can 21c
Mayonnaise NATION-WIDE 8 oz. jar 23c pt. jar 39c
Phillips Black Eye Peas 2 No. 2 cans 23c

LORD FAIRFAX EARLY JUNE PEAS 2 No. 2 cans 21c

WESSON OIL

37c PINT

INSTANT COFFEE Borden's 2 oz. jar 41c
SHREDDED RALSTON 12 oz. pkg. 17c
WHEATIES 8 oz. pkg. 17c lge. pkg. 21c
SHORTBREAD Lorna Doone pkg. 19c
HI-HO CRACKERS Sunshine lb. pkg. 31c

Red Heart Dog Food 2 16 oz. cans 27c

STAR-KIST TUNA TAMALE RING

One dish serves 6 for only $1.17!

Choose Star-Kist Tuna for this recipe, you're sure to agree it's the finest you've ever tried! Star-Kist's milder flavor and finer texture make *all* tuna recipes taste better.

Buy Solid Pack or Chunk Style Grated ...Star-Kist quality is the same!

STAR-KIST TUNA TAMALE RING

2 cups cream style corn
1 cup yellow cornmeal
3 tablespoons chopped onion
4 tablespoons chopped green pepper
2 tablespoons salad oil
1 teaspoon salt
1 8-ounce can tomato sauce
2 eggs
¾ cup milk

Combine ingredients in order and turn into well-greased ring mold. Place in pan of hot water and bake in 325° oven 1 hour, or until done. Make 2 cups of well-seasoned white sauce (or heat 10½-ounce can cream of mushroom soup); add **one 7-ounce can Star-Kist Fancy Solid Pack (or New Chunk Style Grated) Tuna.** Unmold ring on plate. Fill center with hot tuna mixture. Serves 6 generously.

It's a M-m-m-Miracle!
NO COOKING! NO COOLING!
READY TO EAT IN 30 SECONDS!
IT'S Amazo INSTANT DESSERT

AND BOY—WHAT FLAVOR!

ALL YOU DO is beat Amazo with milk for 30 seconds...and it's ready to eat. No cooking, no cooling! In three luscious flavors ...Chocolate, Butterscotch, Vanilla. Stays satin-smooth, never gets watery. Won't crack or form skin. *Get Amazo Instant Dessert at your grocer's today.*

Chocolate, Butterscotch and Vanilla flavors

Everything tastes better with Petri Wine

PETRI WINE CO., SAN FRANCISCO, CALIFORNIA

FLAKORN The CORN MUFFIN MIX that ASSURES YOU of FLAKORN CRISP and TENDER CORN MUFFINS at Every Baking FLAKORN because the INGREDIENTS are PRECISION-MIXED

Police Sergeants Sue To Get Promotions

Rogers Malone Ring Burton

Four Metropolitan police sergeants yesterday asked District Court to stop the D. C. Commissioners from promoting sergeants to lieutenants in the department until their own applications for promotion are approved.

At the same time, they asked for a court order requiring the Civil Service Commission to approve their applications, correct their examination papers and place their names appropriately on the list of those eligible for promotion.

The suit was filed by Sergts. Phillips Burton, of the Third Precinct; Sidney F. Malone, detailed to the Police Rookie School; William E. Rogers, of the Fourth Precinct, and Edward H. Ring, of the Second Precinct.

Malone and Rogers were made sergeants in March, 1945, and Burton and Ring in August of that year.

The four men admitted in the suit that shortly after their promotion to sergeant they were reduced in salary to a corporal's pay because appropriations allegedly were inadequate to pay the salaries of war veterans returning to the Police Department.

A Civil Service Commission spokesman said yesterday that the four policemen's applications were turned down, because at the time of their pay reductions, they were carried on police records as corporals and not as sergeants and did not have two years of continuous service as sergeants when they took the exam.

Burton, a member of the police force for 16 years, lives at 1708 29th st. se.; Malone, on the force 23 years, lives at 4225 Jenifer st. nw.; Rogers, on the force 20 years, lives at 2627 Otis st. ne., and Ring, on the force 12½ years, at 2534 14th st. ne.

Bids Received For Memorial Parkway Road

Helsing Brothers, Inc., of Washington, yesterday was designated as low bidder on construction of about two miles of roadway on the George Washington Memorial Parkway in Arlington.

The District firm submitted an estimate of $382,515 for the project, which calls for building nearly a mile of the actual parkway and more than a mile of connecting roads to nearby Lee hwy. Other bidders were Hechler Brothers, of Richmond, Va., $388,760, and Corson and Gruman, of Washington, $417,814.

The bid, opened at the office of Division Engineer H. J. Spelman of the Public Roads Administration, will be sent in the next few days to the National Park Service. If the low bid is accepted, Spelman's office said work will begin in about a month and should be completed before next winter.

Neilson Talks Tonight

Municipal Court Judge George D. Neilson will speak on "The Citizens' Responsibility in the Community" at the eighty-third annual meeting of the Swiss Benevolent Society to be held tonight at 8:15 p. m. at the Hamilton Hotel. The Hon. Karl Bruggmann, Minister of Switzerland, is scheduled to attend.

New Coffee MAKES EARLY MORNING ANGELS

● "My wife promoted me from breakfast bear to breakfast angel after my first delicious cup of the new Chase & Sanborn Coffee," says Mr. Richard L. Craven of Providence, R. I. "What's the secret?"

Selecciones, Mr. Craven, *Selecciones!*

Selecciones means the flavor coffees are hand-selected not once, but three times. No wonder it's so delicious! Why not ask your wife to get you some today?

The NEW Chase & Sanborn

2nd BIG WEEK

GARDEN FOOD STORES

LOOK what you can buy for only 1¢

ASSORT AS YOU WISH 10 for $1

PERLO "Finer-Tasting" PORK & BEANS 1 lb. can
LUCKY DUTCHMAN TOMATO JUICE 18 oz. can
PERLO TOMATO PUREE 10 oz. can

ASSORT AS YOU WISH 3 for $1

PERLO 100% PURE MAYONNAISE "It's Butter-Firm" pint jar
PACIFIC COVE TUNA FLAKES 6 oz. can
PERLO PLACED SPANISH STUFFED OLIVES Net Contents 3 oz. jar

ASSORT AS YOU WISH 8 for $1

SAUERKRAUT PERLO New York State 27 oz. can
BLACK-EYE PEAS PERLO 20 oz. can
PERLO BLACK-EYE PEAS 12 oz. pkg.
PERLO RED KIDNEY BEANS 20 oz. can
SWEET PEAS SCHOOL DAYS 20 oz. can
STARR PREPARED PRUNES 15 oz. jar
PINEAPPLE JUICE VITAGOLD 12 oz. can

ASSORT AS YOU WISH 5 for $1

PERLO SWEET PEAS MEDIUM SMALL 16 oz. can
WHOLE APRICOTS LADY LUCK Unpeeled in heavy syrup 30 oz. can
SWEET POTATOES GARDEN WHOLE 18 oz. squat can
TOMATO JUICE TURKEY 46 oz. can
TOMATOES PERLO SOLID PACK RED RIPE 19 oz. can
GRAPE JUICE PERLO PURE CONCORD pt. bot.
PERLO CATSUP TOMATO 14 oz. bot.
CORN GARDEN SHOEPEG WHOLE GRAIN 20 oz. can

OREGON PEAS 11 20 oz. cans for $1

PERLO Kosher-Style Cucumber PICKLES qt. jar 29¢

Assort As You Wish 4 for $1

PERLO LARGE LIMA BEANS 12 oz. pkg.
PERLO SPANISH OLIVES PLACED STUFFED IN BEADED GLASS 2 oz. bot. net weight
PERLO PURE GRAPE JAM lb. glass
ASPARAGUS SPEARS HURFF'S ALL-GREEN JERSEY CUT 19 oz. cans
FRUIT COCKTAIL LUCKY DUTCHMAN CALIFORNIA 17 oz. can

Shop and Save at this GREAT SALE!

MAMMOTH SALE

We've planned for this sale . . . we've exerted our tremendous buying power to bring you real down-to-earth values that you won't find again in a hurry! Why not stock-up now? The more you buy . . . the more you save!

ASSORT AS YOU WISH 6 for $1

FRUIT COCKTAIL PERLO California 8 oz. can
APPLE SAUCE PERLO New York State 20 oz. can
PORK & BEANS PERLO "Tastier" 30 oz. can
GREEN BEANS LUCKY DUTCHMAN Cut 19 oz. can
GOLDEN CORN LUCKY DUTCHMAN Crushed 20 oz. can
GOLDEN CORN LUCKY DUTCHMAN Whole 20 oz. can
SWEET PEAS LUCKY DUTCHMAN Large 20 oz. can
PERLO LIMAS BABY 14 oz. pkg.
LIMAS PERLO CALIFORNIA 20 oz. can

ASSORT AS YOU WISH 7 for $1

PERLO RICE EXTRA-FANCY 16 oz. can
PERLO BEANS GREAT NORTHERN 14 oz. pkg.
PEA (Navy) BEANS Perlo 14 oz. pkg.
RED KIDNEY BEANS PERLO 14 oz. pkg.
PINTO BEANS PERLO 14 oz. pkg.
WHOLE CORN NATION-PRIDE GOLDEN 12 oz. vac. can

ASSORT AS YOU WISH 12 for $1

COOKED SPAGHETTI VENICE MAID 15½ oz. can
DOG & CAT FOOD LUCKY DUTCHMAN 16 oz. can

WESTSIDE BABY LIMA BEANS 2 lb. bag 29¢

Maine Oil or Mustard Sardines 3¼ oz. can 10¢

ALASKA Salmon lb. tall can 42¢

PERLO MILK "Ideal for every milk use" 2 tall cans 23¢ IN D. C. STORES ONLY These items slightly higher in Md. and Va. stores.

GRANULATED SUGAR 5 lb. bag 43¢ IN D. C. STORES ONLY These items slightly higher in Md. and Va. stores.

KELLOGG'S RICE KRISPIES 5½-oz. pkg. 13¢ IN D. C. STORES ONLY These items slightly higher in Md. and Va. stores.

PETER PAN PEANUT BUTTER 12 oz. jar 32¢

McCORMICK PURE GROUND BLACK PEPPER 1½-oz. can 17¢ 4-oz. can 45¢

Wilkins COFFEE Rich and full-bodied. The flavor you like for one cup . . . or several! lb. can 55¢

Wilkins TEA BAGS Delicious tea . . . so refreshing! And so convenient to use in this form! pkg of 16 18¢ pkg of 50 49¢

Beech-Nut BABY FOOD 3 jars junior 42¢

Beech-Nut BABY FOOD 5 jars strained 47¢

Beech-Nut COFFEE "You can't mistake the flavor" Vac-pack. Reg. or Drip Grind lb. can 58¢

Serve Melt'in Tender Always Perfect SILVER CAKE

Bake this New "CAN'T FAIL" way with AUNT JEMIMA SILVER CAKE READY-MIX

Enjoy the thrill of turning out light 'n' luscious Silver Cake *every time*. Just add water to Aunt Jemima Silver Cake Ready-Mix . . . stir . . . and bake. Mm-m-m! Every tender, fluffy bite is a mouth-watering delight!

And it's such a pleasure to bake with Aunt Jemima Silver Cake Ready-Mix. No sifting! No measuring! No endless mixing! For all the choice ingredients your own best Silver Cake recipe calls for are right in Aunt Jemima's new, magic mix—not a thing to add but water!

Delight your family tonight with this perfect, delicately tender Silver Cake made the quick, sure, easy way. Money-back guarantee! Get Aunt Jemima Silver Cake Ready-Mix from your grocer *today!*

ADD WATER - THAT'S ALL!

For Rich Chocolatey Devil's Food AUNT JEMIMA DEVIL'S FOOD Ready-Mix

There's Pride and Protection in a CLOROX-CLEAN HOME!

CLOROX Disinfects • Bleaches Deodorizes • Removes Stains

Make your spring housecleaning easier with CLOROX! And be sure of your family's health, too! Because when it's CLOROX-CLEAN . . . it's HYGIENICALLY-CLEAN!

qt. bot. 17¢ ½-gal. jug 29¢

CAMAY "The Soap of Beautiful Women" 2 bath size 25¢

CHIPSO WHITE washes quickly lge. pkg. 27¢

OXYDOL for that LIFETIME sparkle lge. pkg. 28¢

DUZ "DUZ does everything" lge. pkg. 28¢

TIDE "Tide's in . . . Dirt's OUT!" lge. pkg. 28¢

1¢ SALE Blu-White Flakes Buy 3 pkgs. at reg. price . . . get 4th pkg. for 1¢! 4 pkgs. 30¢

Richer Flavor Plus

For sheer enjoyment—plus extra nutritional benefits—there's no milk like Sealtest Vitamin "D" Homogenized Milk. Deliciously creamy to the last drop—and extra Vitamin "D" in every quart.

CHESTNUT FARMS Sealtest VITAMIN 'D' HOMOGENIZED MILK

Prices in this ad effective thru close of business April 28. Certain items subject to sales tax in Md. stores.

AERO WAX The No Rub Wax that saves you money! qt. 55¢

Noctil Easy to use . . . Easy on your hands! 2 16 oz. pkgs. 35¢

RED HEART DOG FOOD 3 lb. cans 40¢

HUM Washes everything lge. pkg. 28¢

MANN'S SARATOGA POTATO CHIPS 2½ oz. pkg. 15¢ 5 oz. pkg. 25¢ 8-oz. pkg. 33¢

GOLD CHIFFON X-PERT CAKE MIX 14-oz. pkg. 27¢

LIBBY'S CUSTARD PUMPKIN No. 2½ can 19¢

GILL'S HOTEL SPECIAL COFFEE lb. can 59¢

Windex Wax FOR GLASS Pt. can 39¢

Glim for easier dishwashing 4-oz. bot. 29¢

Green Giant Peas 2 17 oz. cans 41¢
Ovaltine 6 oz. glass 39¢
Wheatena 22 oz. pkg. 29¢
Cleanser OLD DUTCH can 11¢
Ammonia PARSON'S "SUDSY" qt. 19¢

FOR YOUR NEAREST GARDEN FOOD STORES For Information About CALL NA 7-0066
NOW OVER 100 NEIGHBORLY GARDEN FOOD STORES IN D.C. MD. & VA.

Hecht Co. Net, Sales Set New Peaks in Year

By S. Oliver Goodman

The Hecht Co. yesterday reported record sales and profits in the fiscal year ended January 31.

The company, which operates nine stores in Washington, Maryland and New York, showed net income of $3,695,821 or $4.67 a common share compared with $3,345,966 or $4.22 a share in the previous fiscal year.

Sales for the latest fiscal year aggregated $82,709,003, an all-time high and an increase of 13.3 per cent over the previous 12 months.

The report to stockholders, signed by Chairman Moses S. Hecht and President Samuel M. Hecht, revealed that the retail firm has acquired a furniture store in Annapolis this year.

A capital outlay of $2,830,750 was made during the year, divided about evenly between buildings and fixtures. Additional selling space was added to the Washington store and to the Hub in Baltimore. First full year's operations at the Silver Spring store exceeded expectations, the report commented.

Current assets as of January 31 totaled $30,658,439 against current liabilities of $8,165,174. Total assets amounted to $43,656,858, a gain of more than five million for the year.

ODD LOTS: Buick dealers of Metropolitan Washington last night presented a new Buick motor to Chevy Chase High School for student training . . . Westinghouse listed price cuts ranging up to 11 per cent on its automotive bulbs, effective May 1 . . . Auto output this week is estimated at 128,250 cars, a postwar peak . . . A leading custom smelter yesterday offered refined copper at 20 cents a pound, New York—a reduction of 1½ cents from previous level . . . Directors of City Ice & Fuel Co. yesterday changed the firm's name to City Products Corp. and reelected William J. Sinek as president . . . Sun Oil Co. and Standard Oil Co. of Ohio have formed a new company (Mid-Valley Pipeline Co.) to build a 1000-mile crude oil pipeline from Texas to Ohio at a cost of 56 million dollars.

WHO'S WHO TODAY: Richard D. Elwell, a former operating executive of Montgomery Ward & Co., has been appointed head of McKinsey & Co., management consultants specializing in retailing . . . American Iron & Steel Institute has honored Charles Lukens Huston, who is in his seventy-fourth year of continuous service with Lukens Steel Co. . . . William H. Graves has been named a vice president and director of engineering by Packard Motor Car Co. . . . Owen G. Watson, formerly assistant zone manager for Nash Motors in Washington, has been appointed to the same position in New York, succeeding E. M. Christie, who has been named Philadelphia zone manager . . . Theodore V. Houser and J. F. Reis have been elected directors of Kaiser-Frazer Corp.

EARNINGS: Gimbel Brothers, Inc., reported net income of $8,878,217 or $4.16 a common share for the fiscal year ended January 31, compared with $6,221,912 or $2.80 a share in the preceding year. Other earnings statements:

Three Months Ended March 31	1949.	1948.
Sylvania Electric	$1,176,815	$1,162,737
Per share	.88	1.06
T. A. Edison, Inc.	564,540	1,275,296
Per share	1.16	633,650
E. W. Bliss Co.	403,733	.93
Per share	.59	690,650
Conde Nast	826,720	.69
Per share	.82	648,344
Detroit Stove	55,204	.67
Per share	.05	377,520
Ferro Enamel	336,695	1.19
Per share	.81	372,671
Gardner-Denver	708,434	1.65
Per share	1.04	*28,726
J. R. Thompson Co.	*$6,002	2,960,988
Wm. Wrigley, Jr.	3,217,018	1.50
Per share	1.63	402,750
Technicolor	663,750	.44
Per share	.72	165,045
Magma Copper	220,240	.40
Per share	.36	198,982
Central Fdry.	422,023	.30
Per share	.65	988,966
Cleveland-Cliffs	763,522	.22
Per share	.12	2,975,181
Hercules Powder	2,501,690	1.09
Per share	.90	784,244
Blaw-Knox	925,976	.58
Per share	.66	
13 Weeks Ended March 31		
Columbia B. S.	855,764	1,553,686
Per share	.50	.90
12 Months Ended January 31		
Franklin Simon	306,948	450,310
Per share	.93	1.57
Six Months Ended March 31		
Am. Sti. Fdrs.	4,545,172	2,559,732
Per share	3.83	2.16

*Deficit.

D. C. Securities

Yesterday's quotations on Washington Stock Exchange:

Am Tel & Tel., 10 at 144½, 16 at 144¼, 20 at 144¼.
Wash Gas com., 16 at 23¾, 200 at 23¾, 25 at 23¾, 55 at 23¾, 10 at 23¾.
Pot Elec 3.80 pf A, 16 at 45½, 10 at 45½.
Pot Elec Pwr com., 2 at 13.
Georgetown gas 5s, $1,000 at 116.
Riggs Bank com., 3 at 330.
Pot Elec 3.80 pf A, 5 at 45½.
Pot Elec Pwr com, 20 at 13½, 5 at 13¼, 85 at 13½, 24 at 13¼.
Am Tel & Tel, 17 at 144¼, 20 at 144¼.
Peoples Drug S com, 100 at 33, 100 at 33.
Pot Elec Pwr com, 30 at 13, 30 at 13.
Wash Gas com, 22 at 23¾.

Public Utility Bonds	Bid.	Asked.
Am T & T con deb 2¾s, 1975	104	104¾
Am T & T con deb 2¾s, 1961	101	102
Cap Transit 1st ref 4s, 1964	97	99
Gtown Gas 1st 5s, 1961	114	.....
Pot. Elec Pwr 3¼s, 1966	106½	.....
Pot Elec Pwr 3¼s, 1977	105	.....
Pot Elec Pwr 3s, 1983	102	.....
Washington Gas 5s, 1960	120	.....
Miscellaneous Bonds		
Ter R & W Cp 1st 4s, 1958	102	.....
Public Utility Stocks		
Amer Tel & Tel (9)	143¾	144¾
Capital Transit (a) (.50)	19	20
Pot Elec Pwr com	13	13½
Pot El Pwr 3.60 pf A (1.80)	45	47
Pot El Pwr 3.60 pf B (1.80)	45	47
Va El & Pwr com (u) (1.20)	16¾	17½
*Wash Gas Lt com (1.50)	22½	23¾
*Wash Gas Lt cum pf (4.25)	99	102
Wash Gas Lt cum com pf (4.50)	102	105
National Bank Stock		
Capital (1)	28	.....
Liberty (8)	215	.....
†Lincoln (5)	330	.....
†Riggs (12)	330	337
Washington (6)	200	.....
Trust Company Stocks		
†Amer Sec & Tr new (1)	27¼	28½
*†Nat Sav Trust (8)	430	.....
Pr Georges B & Tr (1.20)	30	.....
†Union Trust Co (1)	35	38
*Wash Loan & Trust (12)	330	.....
Savings Bank Stocks		
†Bank of Bethesda (1.50)	30	.....
†Com & Savings (10)	348	.....
Fire Insurance Stocks		
†American (6)	180	.....
Firemen's (1.40)	32	.....
National Union (.75)	16½	.....
Title Insurance Stocks		
†Columbia (.30)	12½	.....
†Real Estate (6)	180	.....
Miscellaneous Stocks		
Carpet Corp (1)	20	25
Garfinckel com (1.50)	13	15
Garfinc 5½ cu cv pf (1.375)	20½	22
Garfinc 4 cu cv pf (1.125)	16¾	17½
*Hecht Co (1.60)	21½	23
*Hecht 3¾ cum pf (3.75)	89	.....
†Lanston Monotype (2)	21¾	22½
Mergenthaler Lino (a) (.75)	45½	48
Nat Mtge & Inv pf (D) (.60)	7¾	8¼
Peoples Drug (2)	33	.....
†Security Storage (5)	120	130
Ter Ref & Wh Corp (3)	30	33
Wdwd & Lothrop com (2)	30	.....
Wdwd & Lothh pf new (5)	103	.....

*Ex. dividend. †Plus extra or extras. (a) Paid so far this year. (b) Books closed. (d) Paid in 1948. (u) Unlisted.

Quotations on New York Stock Exchange

By The Associated Press

Total sales, 1,300,000 shares; previous day, 970,000; week ago, 803,680; year ago, 2,325,470; two years ago, 624,450; January 1 to date, 70,884,166; year ago, 84,137,717; two years ago, $83,991,810.

Dow-Jones Stocks

New York, April 21.

	Open	High	Low	Close	Net ch.
30 ind.	175.27	175.49	173.08	173.34	—2.45
20 rails	48.00	48.04	46.23	47.33	—0.91
15 util.	35.85	35.88	35.53	35.64	—0.38
65 stks.	63.35	63.42	62.58	62.65	—0.91

Transactions in stocks used in the averages today: Industrials, 118,300; railroads, 30,300; utilities, 19,000; total, 167,600.

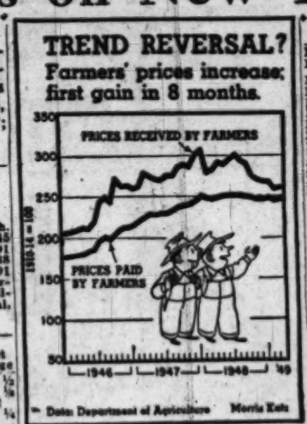

Sales Add 00	High	Low	Close	Net Ch'ge
ABBOTT LAB 17	39¼	38½	38½	—½
ACF-Brill Mot. 6	2¾	2½	2½	—⅛
Acme Sti. 11	45¾	44	44	—2
Adams Exp. 11	18¾	17¾	18½	—¼
Addressog-Mult. 1	28½	28½	28½	.....
Admiral Corp. 16	18¾	17¾	17¾	—½
Affil Gas Eq. 21	8½	8	8	—½
Air Reduction. 13	21¼	21	21	—¼
Allegh Corp pf.....	46¾	46¼	46¼	—¼
Alaska Juneau 2	3½	3½	3½	.....
Aldens Inc. 2	13¾	13¾	13¾	—⅛
Alleghany Corp 24	2¾	2¾	2¾	.....
Alleg Lud Stl. 6	22¾	21¾	21¾	—⅛
Alleg Lud pf. 1	100	100	100	—3
Al Chem & Dye 2	179	177½	177½	—3
Allied Mills. 3	27½	27½	27½	—⅛
Allied Strs. 10	26¾	26½	26½	—⅛
Allis-Ch Mfg. 20	28¼	27¾	27¾	—⅛
Alpha P Cem 5	30	30	30	—½
Amal Leath pf 3	39	39	39	—1
Amerada Pet. 3	103¾	101½	101½	—2
Am Airlines. 5	9¼	8¾	8¾	—¼
Am Airlines pf 2	62	61¾	61¾	.....
Am Bank Note 3	23¾	23¾	23¾	.....
Am Brake Shoe 4	31¾	31¾	31¾	.....
Am Br Shoe pf 2	100½	100	100	—2
Am Broadcast. 17	7¾	7½	7½	—⅛
Am Cable&Rad 13	3¾	3½	3½	.....
Am Can. 11	92½	91¾	92	—⅛
Am Car & Fdy 9	28¼	28	28	—¼
Am Car & F pf 2	69¾	69½	69½	.....
Am Ch & Cable 4	21	21	21	.....
Am Chicle. 10	43½	43½	43½	—½
Am Colortype. 2	17½	17½	17½	—⅛
Am Crystal. 3	16	16	16	—⅛
Am Cyanamid 15	40¾	39½	40	+⅛
Am Cyan pf. 2	103	102¾	102¾	—¼
Am Distill..... 4	32¾	31½	32	—⅛
Am European. 1	17	17	17	.....
Am Export La. 1	17	17	17	.....
Am & For Pow 4	2	1¾	1¾	.....
Am & F P $7pf 2	54	53	53	—1
Am & FP $6 pf 4	49	48½	48½	—2½
Am & F P 2 pf 1	7¾	7¾	7¾	.....
Am-Hawaii SS 3	35½	35	35	.....
Am Hide & Lea 4	3¾	3¾	3¾	.....
Am Home Prod 12	27¾	27	27¼	—¼
Am Ime. 2	6	6	6	.....
Am Internat. 1	12½	12½	12½	.....
Am Locomot. 6	15¼	15	15	—⅛
Am M & Fdy. 7	13½	13¼	13¼	—¼
Am Mch & Met 2	6¾	6¾	6¾	.....
Am Metal. 6	24¼	24	24¼	.....
Am News Co. 1	34	34	34	.....
Am Pow & Lt. 62	10¾	9½	10½	—⅛
Am P&L $6 pf 8	94	92½	92½	—1½
Am P&L $5 pf 5	78¾	77½	77½	—1
Am Rad & St S 88	12¼	11¾	12¼	.....
Am Safety Raz 9	7¾	7	7	—⅛
Am Seating. 9	28¼	27½	27½	—¾
Am Smelt & R 19	46	45	46	.....
Am Snuff. 3	38½	38	38½	.....
Am Stl Fdrs. 23	24¾	24	24	—¼
Am Stores. 5	23½	23¼	23¼	.....
Am Stove. 4	9¼	9	9	—⅛
Am Sugar Ref 38	35	35	35	—¼
Am T & Tel 94	144¾	143¾	144	.....
Am Tobacco. 20	66	65	65	—¾
Am Viscose. 15	52	51	52	+1
Am Wat Wks. 2	7¾	7¾	7¾	.....
Am Woolen. 70	26¼	25½	26	—¼
Am Wool pr pf 2	88	88	88	+1
Am Zinc L&S 2	3¼	3¼	3¼	.....
Anaconda Cop. 45	30½	30	30	.....
And-Frich Coll 11	20¼	20¼	20¼	—¼
Arch-Dan-Mi. 4	29	28¼	28¼	—¼
Armco Stl. 51	24¾	24	24	—¼
Armour & Co. 30	6	6	6	.....
Armour pr pf. 3	39¼	38	39	—¼
Armstrong Cork 5	43½	42	42	—1½
Artloom Carpet 1	9¾	9¾	9¾	.....
Assd Dry Gd. 18	12¾	12½	12½	—⅛
Associated Inv. 3	24¾	24¾	24¾	.....
Atch T & S F. 11	91¼	90¾	90¾	—¼
Atch T&SF pf 7	100¾	99¾	99¾	—¼
A T F Inc. 3	12¾	12½	12½	—⅛
Atl Coast Line 3	37½	37½	37½	.....
Atl G&W Indies 2	62	61½	61½	—1
Atl G&W In pf. 2	87½	87	87	.....
Atl Refining. 23	35	33¾	34¾	—¼
Atl Refin pfA. 1	109	108½	108½	—½
Atlas Corp. 9	22¼	22	22	—⅛
Aust Nichols. 1	6	6	6	.....
Autocar Co. 2	6½	6½	6½	.....
Autom Canteen 4	15	15	15	.....
Avco Mfg. 44	6¾	6¼	6¼	—⅛
Avco Mfg pf. 4	38¾	38¾	38¾	.....
BABBITT (B T) 3	14½	14½	14½	.....
Bald Loco. 23	11½	10¾	10¾	—¾
Balt & Ohio 12	9½	9½	9½	—¼
Balt & Ohio pf 12	18¾	18½	18½	—¼
Bangor & Ar. 2	20½	20½	20½	.....
Barber Oil. 3	40¾	40¾	40¾	.....
Barker Bros. 6	17¼	16¾	16¾	—¼
Barnsdall Oil. 17	45½	44	44	—1½
Bath Ir Wks. 5	13¼	13¼	13¼	+¼
Bayuk Cigars. 11	14¼	14	14	—⅛
Beatrice Fds. 3	19¼	19¼	19¼	—¼
Beaunit Mills. 3	14	14	14	.....
Beech Aire. 9	9	8¾	8¾	—⅛
Beech-Nut. 1	36¾	36¾	36¾	.....
Belding-Hem. 17	12¾	12½	12½	—¼
Bell Aire. 2	32½	32½	32½	—½
Bendix Aviat. 14	32¾	32½	32½	—¼
Bend Home Ap 9	7	6¾	6¾	—⅛
Ben Ind Ln pf. 1	74	74	74	.....
Best Foods. 4	27	27	27	.....
Beth Steel. 92	29¾	29½	29½	—¼
Bigelow Sanf. 9	26½	25¼	25¼	—1¼
Birming El. 13	11	10½	10½	—⅛
Blaw-Knox. 4	14½	13¾	13¾	—¼
Bliss & Laugh. 6	11	10	10	—⅛
Bliss (E W). 20	10½	10	10	.....
Boeing Airp. 19	22½	21¾	21¾	—¼
Bohn Al & Br. 4	24½	23¾	23¾	—⅛
Bon Ami B. 1	28½	28	28	—¼
Bond Strs. 1	28¼	28	28¼	.....
Borden Co. 3	40¾	40¼	40¼	—¼
Borg-Warner. 12	43¾	42½	42½	—1½
Bower RollBear 1	33	33	33	.....
Braniff Airw. 6	7½	7½	7½	.....
Bridgeport Br. 7	8¾	8½	8½	—⅛
Briggs Mfg. 9	27¾	27½	27½	—¼
Briggs & Strat 1	25½	25½	25½	.....
Bristol-Myers. 2	30½	30½	30½	.....
Bklyn Un Gas. 11	26½	26½	26½	.....
Brown & Bize. 10	9¾	9¾	9¾	.....
Brunn-Balke. 1	19½	19½	19½	.....
Bucyrus-Erie. 13	15¾	15½	15½	—⅛
Budd Co. 27	9¾	9½	9½	—⅛
Bullard Co. 2	13½	13½	13½	.....
Bulova Watch. 3	32½	32½	32½	—¼
Burlng Mills. 40	14½	13¾	13¾	—¾
Bur. Mills cv pf 1	71¼	71	71	—1¼
Burr Add Mac. 17	14½	14½	14½	.....
Bush Term. 15	8½	8½	8½	.....
Butler Bros. 7	7¾	7½	7½	—⅛
Butte Cop & Z. 11	4	3¾	3¾	.....
Byers (AM). 4	21¼	21	21	—1¼
CALIF PACK. 1	33¼	33¼	33¼	.....
Callahan Z-Ld. 11	1¾	1¾	1¾	.....
Calumet & Hec 12	4½	4½	4½	.....
Can Dry G Ale 16	11½	11½	11½	.....
Canad Brew. 1	18½	18½	18½	.....
Canad Pacific. 28	12½	12	12	.....
Cannon Mills. 3	43¾	43½	43½	.....
Capital Airl. 13	7	7	7	.....
Caro P&L. 6	28½	28½	28½	.....
Carpenter Stl. 2	30	29¾	29¾	.....
Carrier Corp. 18	13¾	13¼	13¼	—¼
Carriers & Gen 2	6½	6½	6½	.....
Case (J I) Co. 6	33¾	32¾	32¾	—¾
Caterpil Tract. 4	58¾	58¾	58¾	.....
Celanese Corp. 41	24¼	24	24¼	—⅛
Celotex Corp. 1	19½	19½	19½	.....
Cent Aguirre. 5	16	16	16	.....
Cent Foundry. 10	10	9¾	9¾	—⅛
Cen Ga Ry pf. 2	16¼	16¼	16¼	.....
Cen Hud G&E. 3	37¾	37¼	37¼	—¼
Cent RR NJ. 2	23½	23	23½	.....
Cent&SW Corp. 105	12½	12¼	12¾	.....
Century Rib M 1	8	8	8	.....
Cerro de Pas. 2	19	18½	18½	—⅛
Certain-teed. 31	11¾	11½	11½	—⅛
Chain Belt. 3	21½	21½	21½	.....
Champ Pap&F. 3	24¾	24¾	24¾	.....
Ches & Ohio. 15	32¾	32½	32½	—¼
Ches & Oh pf. 1	82½	82½	82½	.....
Chicago Corp. 18	11	10¾	10¾	—¼
Chi & E Ill A. 7	10½	10½	10½	.....
Chi & E Ill B. 1	8	7½	7½	.....
Chi Grt West. 8	9¼	9¼	9¼	.....
Chi Grt W pf. 18	16¼	16¼	16¼	.....
Chi Ind&L A. 2	6	6	6	.....
Ch MSP&Pac. 22	6¾	6¾	6¾	.....
Ch MSP&P pf. 15	24¾	23¾	23¾	—¾
Chi & NW. 12	13½	13½	13½	.....
Chi & NW pf. 2	33½	33½	33½	.....
Chi RI&Pac. 30	30¼	29¾	29¾	—¼
Chi RI&Pac pf 6	66	65¾	66	.....
Chickasha C O 1	14½	14½	14½	.....
Chrysler Corp. 136	51¼	50	50	—1
Cin G & E. 21	20¾	20¼	20¼	—¼
Cin Mill Mch. 2	17	16¾	16¾	.....
C I T Finan. 6	48	47¾	47¾	—¼
City Ice & Fl 3	28½	28½	28½	.....
City Stores. 3	26¼	26¼	26¼	—¼
Clark Equip. 3	38¾	38¼	38¼	—¼
Clev El Illum 21	38¾	38¼	38¼	—¼
Clev Graph Br 3	22¼	22¼	22¼	.....
Clev & Pitt. 1	68½	68½	68½	.....
Climax Molyb. 10	29¾	28¾	29¼	+¼
Clinton Ind. 1	14¾	14¾	14¾	.....
Clopay Corp. 1	9	9	9	.....
Cl Pea 4 pf. 1	134	134	134	—1
Coca-Cola. 6	31¾	31½	31½	—¼
Colgate-Pm-P. 6	21¾	21¾	21¾	—⅛
Collins & Aik. 4	14¾	14½	14½	—¼
Colonial Mills 3	17¾	17¾	17¾	.....
Col Pt & Ir. 2	17¾	17¾	17¾	.....
Col P & Ir pf 10	18	18	18	.....
Col Brcast A. 21	18½	18	18	—⅛
Col Brcast B. 13	18½	18½	18½	.....
Colum Gas. 42	11¾	11¾	11¾	.....
Colum Pict. 12	9¾	9¾	9¾	.....
Colum Pict pf. 1	54	54	54	.....
Colum Carbon 6	30	30	30	.....
Col & So O E n	21½	20¾	21¾	+¾
Comb Eng Sup. 6	23¾	23¾	23¾	.....
Coml Credit. 3	50¾	50	50	—¼
Coml Solvents 15	15	14¾	15	.....
Comwlth Edis. 26	26¾	26¾	26¾	.....
Comwl & So. 112	8	8	8	—1
Conde Nast. 6	8	7¾	7¾	.....
Consol-Nairn. 6	27¾	27½	27½	—¼
Cons Copperm. 10	3¾	3¾	3¾	.....
Cons Edison. 23	24	23¾	24	.....
Cons Edison pf 106	106¾	106¾	106¾	.....
Cons Grocers. 2	12¾	12¾	12¾	.....
Cons Nat Gas. 2	41¾	41¾	41¾	.....
C RR Cuba pf 8	20½	19½	19½	—1
Cons Ret Strs. 2	11¾	11¾	11¾	.....
Cons Vultee. 10	10¾	10¾	10¾	—⅛
Consum Pow. 2	35¼	35	35	—¼
Container Corp 8	34	34	34	.....
Cont Bak. 1	13¾	13¾	13¾	.....
Cont Bak pf. 1	90½	90½	90½	.....
Cont Can. 12	34½	33½	33½	—¾
Cont Ins. 10	62¼	61¾	61¾	—¼
Cont Motors. 38	6¾	6½	6½	—⅛
Cont Oil Del. 57	56¾	56¼	56¼	—½
Cont Steel. 9	13¾	13¾	13¾	.....
Cooper-Bess. 10	10¾	10½	10½	—⅛
Copper Range. 1	31½	30½	30½	—1
Copperweld Stl. 3	14¾	14¼	14¼	—⅛
Corn Products. 27	63½	62½	62½	—¾
Cornell-D El. 1	9¾	8¾	8¾	—⅛
Corning Glass. 9	21¾	21¾	21¾	.....
Coty Inc. 1	4	4	4	.....
Coty Internat. 1	1⅞	1⅞	1⅞	.....
Crane Co. 25	27	26½	26½	—¼
Crane Co pf. 1	99½	99½	99½	.....
Cream of Wh. 1	25¾	25½	25½	.....
Crown Cork & S 6	17¾	16¾	16¾	—¼
Crown Zeller. 2	24¾	24¾	24¾	.....
Crucible Steel. 20	20	20	20	—¼
Crucible Stl pf. 1	67	67	67	—1
Cuba R R pf. 1	28½	28½	28½	—1
Cub-Am Sugar. 4	17¾	17¾	17¾	.....
Cudahy Pack. 42	51¾	51¾	51¾	—¼
Cunning Drug. 1	12¾	12¾	12¾	.....
Curtis Publshng 36	6¼	6¼	6¼	.....
Curtis Pub pr pf 1	44½	44½	44½	.....
Curtiss-Wright. 84	9¼	9¼	9¼	.....
Curtiss-Wr A. 9	22¾	22	22¾	—¼
Cutler-Ham. 2	21¼	21¼	21¼	—¼
DANA CORP. 3	13½	13½	13½	.....
Davega Stores. 1	12½	12½	12½	.....
Davison Chem. 17	17¾	17¾	17¾	—¼
Dayton P&L. 9	29½	29½	29½	.....
Dayton Rub. 2	9¾	9¾	9¾	.....
Deca Records. 6	6¾	6¾	6¾	.....
Deep Rock Oil. 2	24½	24½	24½	.....
Deere & Co. 9	33¾	33¾	33½	—¼
Del & Hudson. 3	35¾	35	35	—¾
Del Lack & W. 10	8	7½	7½	.....
Den & RGW. 6	25¼	25	25	—¼
Den & RGWpf. 2	41	40¾	40¾	.....
Detroit Edis. 22	22¼	22	22	—¼
Det-Mich Stove 2	6¾	6¾	6¾	.....
Det Stl Corp. 11	20½	19½	19½	—¼
Devoe & Ray A 3	19¼	19¼	19¼	.....
Diamond Match 2	36¾	36¾	36¾	.....
Diam Match pf 3	41	41	41	.....
Diam T Motor. 3	11½	11	11	.....
Diana Stirs. 1	7½	7½	7½	.....
Dist Corp-Seag 12	13½	13¾	13¾	.....
Dixie Cup. 2	29¾	28¾	28¾	—¾
Dr Pepper. 3	32½	32½	32½	.....
Doehler-Jarvis 5	30½	30¼	30¼	.....
Dome Mines. 10	17¾	17	17	—¾
Douglas Aircr. 3	60	60	60	.....
Dow Chem. 15	45	45	45	.....
Dow Chem pf. 1	102	102	102	.....
Dow Chem 2dpf 5	103½	102	102	—1½
Dresser Indust 19	22½	21¾	21¾	—¾
Dresser Ind pf 1	81	81	81	.....
Duhilli Int. 8	16¾	16½	16½	—⅛
Duplan Corp. 4	11	10¾	10¾	—¼
du Pont de N. 11	191	189¼	189¾	—2
du Pont pf. 3	120¾	120¼	120¼	—½
du Pont 3½ pf 1	100½	100	100	.....
DWG Cigar. 11	11	11	11	.....
EAGLE-PICH. 8	17¼	17	17	—⅛
Eastern Air L 24	13¾	13	13	—¼
Eastern Stl. 2	10¾	10½	10½	—⅛
Eastman Kod. 31	45¼	44¾	44¾	—¼
Eaton Mfg. 10	26½	25¾	25¾	—¾
Edis Bros Strs 1	12	12	12	.....
Elec Pwd. 1	19¾	19¾	19¾	.....
Elastic Stop N 5	7¾	7½	7¾	.....
El Auto-Lite. 3	36	36	36	—¼
Elec Boat. 5	14¾	14½	14½	.....
El Boat pf. 1	35	35	35	.....
El & Mus. Ind 16	7	7	7	.....
El Power & Lt 47	23¾	23	23	.....
El Pow&Ltse pf 1	148	148	148	—1
El Storage Bat 3	43½	43¼	43¼	.....
Elgin Nat Wat 3	13¾	13¾	13¾	.....
Elliott Co. 8	19½	19	19½	—⅛
ElPaso Nat Gas 22	27¾	26¾	27	.....
Emerson El M. 3	11¾	10¾	10¾	—⅛
Emer Radio Pf 3	31¾	31¾	31¾	.....
Empire D El. 4	16¾	16½	16½	—¼
Endicott John 4	31¾	31¾	31¾	.....
Equit Off Bldg 6	4½	4½	4½	.....
Erie RR. 17	12¾	12½	12½	—¼
Eureka Wms. 1	4	4	4	.....
Evans Prod. 3	8¼	7¾	8	.....
Everahard. 39	8	7¾	8	.....
FAIRBKSMORSE 3	37¾	37½	37½	—¼
Fajardo Sugar 3	23¾	23½	23½	.....
Falstaff Brew. 4	31½	30¾	30¾	—¾
Farns&RadAud 42	1¾	1¾	1¾	.....
Fedders-Quig. 2	12½	12½	12½	.....
Fed Mot Truck 1	4½	4½	4½	.....
Federat D Strs 2	25¾	25½	25¾	.....
Ferro Enam. 3	15¾	15	15	—¼
Firestone T&R. 9	40¾	40¼	40¼	—1
Fjeld N

lant Expansion utlays Off 19%

New York, April 21 (AP).—Industrial expansion in 37 Eastern States during the first quarter of 1949 fell 19 per cent behind the rate of a year ago, F. W. Dodge Corp. reported today.

Contract awards for manufacturing buildings, not including machinery or equipment, totaled $147,605,000 for the three months compared with $181,240,000 in the 1948 period.

The Dodge Corp., fact-finding organization for the building industry, said the sharpest drops were in the chemical, food products and textile processing groups.

Chicago Grain

Chicago, April 21 (AP).—Brisk buying toward the close sent new crop wheat futures ahead nearly 2 cents on the Board of Trade today. The strength in these contracts was reflected in mostly higher prices in other grains, although they were less strong than wheat.

May wheat ended fractionally higher. Although firm from the start, it was unable to match the high made early in yesterday's session. In contrast, the new crop deliveries either matched or exceeded yesterday's highs, going to new peaks on the current advance.

Wheat closed ⅝ to 1¾ higher; corn was ⅜ to ⅝ higher; oats were ⅛ lower to ¼ higher; rye was ⅜ higher; soybeans were 2 cents higher, and lard was unchanged to 5 cents a hundred pounds higher.

Wheat—	Open.	High.	Low.	Close.
May	2.24¼	2.25⅝	2.24	2.24¼-⅜
July	1.96⅞	1.97⅝	1.96⅞	1.97⅜-¼
Sept.	1.95¾	1.97⅛	1.95¾	1.97⅛
Dec.	1.97⅛	1.99¼	1.97½	1.99-99⅛
Corn—				
May	1.34⅜	1.35⅝	1.34	1.35¼-⅜
July	1.34⅜	1.35½	1.33¾	1.35-35½
Sept.	1.28⅜	1.28½	1.27⅝	1.28¾
Dec.	1.16¾	1.17½	1.16⅝	1.17⅝
Oats—				
May	69¼	69⅝	69⅛	69¼
July	63½	64	63½	63¾
Sept.	62½	62⅝	62½	62⅝
Dec.	63¾	64	63¾	64
Rye—				
May	1.29	1.29¾	1.28½	1.29¾
July	1.30¾	1.31	1.29¾	1.31
Soybeans—				
May	2.24½	2.27½	2.24½	2.27-26½
July	2.17	2.19½	2.17	2.19½-¾
Lard—				
May	11.42	11.57	11.40	11.50
July	11.55	11.70	11.55	11.65
Sept.	11.67	11.77	11.62	11.70
Oct.	11.67	11.80	11.67	11.75
Nov.	11.77	11.77	11.65	11.72

Cash Grain

Chicago, April 21 (AP).—WHEAT—No. 3 red, 2.39.

CORN—No. 3 yellow, 1.38½@1.40¼; No. 3, 1.34½@1.38¼; No. 4, 1.22¾@1.33½; No. 5, 1.13; sample grade, 1.03; No. 1 white, 1.42; No. 4 white, 1.33½.

OATS—No. 1 heavy mixed, 74½@75¼; sample grade heavy mixed, 71½@72; No. 2 heavy white, 75½@77; No. 1 extra heavy white, 76¾@78; No. 2 heavy white, 75¾@76; No. 3 heavy white, 74@74½; No. 4 heavy white, 74; sample grade heavy white, 71¾@72½; No. 1 heavy special red, 73½.

BARLEY—Nominal: Malting, 1.08@1.38; feed, 85@1.08.

Business Outlook

Industrial Politics Wins Friends

By J. A. Livingston

PITTSBURGH, April 21.—A year ago, Philip Murray, president of the CIO and the United Steelworkers of America, and Hiland G. Batcheller, president of Allegheny Ludlum Steel Corp., had dinner under unprecedented circumstances. Both were guests of United Steelworkers Local 1196 of the Brackenridge plant of Allegheny Ludlum.

Livingston

Murray declared it was the first time top officials of the union had ever "broken bread" with top officials of a steel company as guests of a local. Gone were the memories of those violent days of the Steel Workers Organizing Committee, of the bloody riot outside the Republic Steel plant at Chicago. Instead, pleasantries and good feeling.

This week Allegheny Ludlum reciprocated. The corporation invited officials and shop stewards of the union to the Brackenridge Country Club. Murray couldn't be there, but David J. MacDonald, secretary of the Steelworkers, was.

These annual ceremonies fit into Batcheller's long-term plan for personalizing his company, of restoring Allegheny Ludlum plants to the community. He's trying to pick up where the 1929-33 depression left off. Then, as orders and production dropped, as unemployment rose, workers, professional men, and Government officials lost faith in the businessman. In a pinch, when people needed jobs, the big shot was a flop.

That the depression was worldwide, that the big shot was as much a victim of forces unloosed by the first World War as was the little shot, was a foreign thought. The country soon was overrun with books like Lewis Corey's "The Decline of American Capitalism."

BACHELLER is only one among many businessmen trying to win back the loyalty and the confidence of workers and the public. He's doing it uniquely—by going to town. Consider what happened this week at West Leechburg, Pa., just 20 miles east of Pittsburgh. All the top Allegheny Ludlum officials, from Batcheller down, gave a dinner for 200 local "thought leaders"—the ministers, union officials, doctors, storekeepers, teachers, heads of women's clubs, etc.—in the basement of the First Presbyterian Church.

Batcheller reasons as a politican: If the townspeople can understand the company's problems, then the company won't be a neuter brick-and-mortar smokestack, unemotionally shutting off and turning on the flow of payroll money to the community. Understanding will replace distrust.

After the dinner, Batcheller and the rest of the Allegheny Ludlum brass answered questions which had been turned in beforehand. When I asked John R. Allera, president, and R. L. Ashbaugh, vice president of Local 1138 at Leechburg, whether the company was answering straight, Allera replied after reflection. "Yes, they were on the level." Then he added: "They'd better be. If they weren't, we'd speak up."

ONE QUESTION came up repeatedly—as you might expect: "What's the outlook for employment?" After all, 2250 people work in the West Leechburg plant, as against the 6000 population in the area. Batcheller answered: "I don't know whether we're in a recession or a depression. I know regretfully, that we've had to lay off 250 workers in this community and 1250 throughout the company. We're concerned about that. And nothing I can say will make those persons who are laid off feel any better.

"I don't believe this is a business collapse like in 1920 or 1929. Those were financial panics. And I don't think this country is in financial difficulties. However, I'm not a prophet. I feel certain of only this: Our sales have increased from 37 million to 126 million dollars in 10 years, wages and salaries from 12 million to 45 million dollars, employment from 6850 to 12,600. Stainless steel is an expanding business—and so I'm hopeful that the long-run future of employment in this community is up. For the immediate future, I wish I knew."

QUESTIONS RANGED everywhere. Should there be a new road into West Leechburg? What's the company's attitude toward donations to charity? Why doesn't the company have a profit-sharing plan, a stock-selling plan? Why does Allegheny Ludlum favor a bill permitting trucks to carry heavier loads; doesn't the company know the heavy trucks tear up the roads? Should the company build housing for the employes?

All were answered. A new road; of course, we want it. Charity; the company makes contributions when it's helpful to its business. A local hospital, for instance, obviously benefits the company and its workers by taking care of the sick and injured. No dice for profit-sharing and stock-selling plans; they're all right in good times, but breed dissatisfaction when there are no profits to share or the price of the stock drops. Heavier loads on trucks are needed to enable the company to haul steel competitively with plants in other States. Housing: We're in the steel business, not in the housing business, not in the business of financing homes.

One question stood out: "What can the church do to best serve your corporation?" Batcheller pondered, then blurted out: "You can pray for us." And when the meeting was over and spontaneous applause rang out, you had the feeling that West Leechburg would pray for the corporation. Allegheny Ludlum had gone to town and become part of it. This was good industrial politics—the same stuff the successful ward leader practices. But it has to be done—to succeed—by the top management. It can't be delegated. And most executives have neither the time, energy, nor inclination to do it.

Baltimore Markets

Baltimore, April 21 (AP) (USDA).—CATTLE—Receipts, 600; total salable 900; few under 1050-lb. steers steady to weak. Bids on heavier weights 50 and more lower bids; medium and good 24.00@25.50; few mostly good 880-lb. mixed yearlings, 25.50; common and medium heifers 19.00@22.25; canners and cutters 16.50@18.50; cows and bulls active, fully steady to strong; good cows 20.00@21.25; common and medium 17.50@20.00; canners and cutters down to 13.00; good sausage bulls 21.00@23.00; medium and good 470 to 610 lb. stocker steers about steady at 24.50@26.00.

CALVES—Receipts, 300; moderately active; good and choice vealers and calves 24.00@28.00; top 28.00; common and medium 15.00@24.00; odd culls down to 10.00.

HOGS—Receipts, 1200; nominally active, steady; good and choice 180 to 225 lb. barrows and gilts, 18.50@18.75; 225 to 250 lbs., 18.00@18.25; 250 to 275 lbs., 17.25@17.50; 275 to 300 lbs., 16.50@16.75; 300 to 350 lbs., 1850@15.75; 350 to 400 lbs. 14.50@14.75; over 400 lbs., 13.25@13.50; 120 to 140 lbs., 15.75@16.00; 140 to 160 lbs. 17.50@17.75; 160 to 180 lbs., 18.25@18.50; good and choice 200 to 300 lb. sows, 14.00@15.00; 300 to 400 lbs. 13.75@14.00; good 400 to 450 lbs., 12.75@13.00; 450 lbs. and heavier, 11.75 down; odd stags generally 2.00 under price same weight sows.

SHEEP—Receipts, 25; good and choice spring lambs fully steady to strong; 67 to 76 lb. averages, 32.00; old crop wooled lambs quoted steady at 28.00 down; ewes quoted steady at up to 12.50 for good and choice grades.

Fruits and Vegetables

APPLES—Slightly weaker Pippins, about steady others; bushel baskets, U. S. 1, Pennsylvania, New Jersey, Romes, 2½ in. up, 4.50@4.75; Pennsylvania, Albemarle Pippins, 2¼ in. up, 3.50; 2¼ in. up, 4.00; Yorks, boxes, 163s, wrapped, 2.75.

POTATOES—Old, market dull, 100-lb sacks, U. S. -, mostly size A, New York Katahdins, U. S. commercials 2.75@3.00; new, market about steady; Florida, 50-lb. burlap sacks, U. S. 1, size A, washed, 2.25@2.40, few 2.50.

SWEET POTATOES—Firm; bushel baskets, Maryland, Goldens, fair to generally good quality, 3.00@4.00, few U. S. 1, 4.50; Nancy Halls, U. S. 1, 4.00.

Poultry and Eggs

POULTRY—Easier undertone; trading slow; receipts liberal, some carried. Fryers, 3¼ lbs. and up, 32@34, mostly 33; few low as 31; fowl, colored, mostly around 40; few high as 42; lightweights (Leghorns), few 28@30; pullets, too few sales to quote.

EGGS—About steady, receipts light, demand good; A large, 53@55; A mediums 47@50; B large, 46@49; current receipts ungraded 43@45.

Receipts—Butter, 24,742 lbs.; eggs, 580 cases.

Merck & Co. Preferred Stock Is Offered

Goldman, Sachs & Co. and Lehman Brothers jointly head an underwriting group that is offering publicly today 70,000 shares of Merck & Co., Inc. cumulative convertible second preferred stock at $102.75 a share. The new preferred is convertible into the common stock at the rate of 3 shares of common for each share of preferred.

Proceeds will be available for capital expenditures, working capital and other corporate purposes. During the first quarter of 1949, approximately $1,900,000 was expended on construction and equipment projects, and it is estimated that approximately $5,600,000 remains to be expended on projects.

Dividend Actions

	Rate	Pe-riod	Stock of Record	Pay-able
Accumulative				
Long-Bell Lbr Md A	80c	..	5-13	6-1
Extra				
Am Seating Co	25c	..	5-7	5-28
Hancock Oil Calif A	25c	..	5-16	6-1
Hancock Oil Calif B	25c	..	5-16	6-1
Irregular				
Long-Bell Lbr Mo	50c	..	5-2	6-1
Increased				
Granby Cons M Ld	1.00	..	5-13	6-1
Gen Out Advert	35c	..	5-30	6-11
Regular				
Am Seating Co	25c	Q	5-7	5-28
Belding Heminway	30c	Q	5-2	5-14
Domanguez Oil Fd	25c	..	5-17	5-31
Douglas Aircraft	1.25	Q	5-4	6-1
Iowa Sou Util	28c	..	5-16	6-1
Laclede-Christy	35c	Q	5-10	5-31
Lehigh Portland Cem	50c	..	5-10	6-1
Mallory, P. R. & Co	25c	Q	5-20	6-10
Worthington P & M	25c	..	5-6	6-20
Carrier Corp	25c	..	5-13	6-1
Home Oil Ltd	25c	..	5-14	6-15
Motor Prod	50c	..	5-2	5-16
Amer Water Wks	30c	..	5-6	5-16
Campbell Wy & Can	50c	..	5-26	6-10
Century Rib Mills	15c	Q	6-1	6-15
City Invest	15c	Q	5-2	5-15
Simmons Co	50c	..	6-1	6-10

Commodity Index

New York, April 21.—The Associated Press weighted wholesale price index of 35 commodities today dropped to 157.40, new 1949 low.

Previous day, 157.43; week ago, 159.53; month ago, 163.79; year ago, 187.28.

	1949	1948	1947	1946
High	177.37	108.14	207.94	169.72
Low	157.43	176.70	164.03	112.02

(1926 average equals 100.)

"Old at 40, 50, 60?" — Man, You're Crazy

Forget your age! Thousands are peppy at 70. Try "pepping up" with Ostrex. Contains tonic for weak, rundown feeling due solely to body's lack of iron which many men and women call "old." Try Ostrex Tonic Tablets for pep, younger feeling, this very day. New "get acquainted" size only 50c. At all drug stores everywhere—in Washington, at Liggett, Rexall Stores.

Tucker Officer's Home Is Sold at Auction

Chicago, April 21 (AP).—A home in fashionable suburban Hinsdale, bought by the Tucker Corp. for one of its vice presidents, was sold today at public auction for $34,000.

The Tucker Corp., organized to produce a new rear engine automobile, is undergoing reorganization in Federal Court.

The sale was conducted by Bankruptcy Trustee John H. Chatz. He said the home, built in 1945, has an appraisal value of $38,516 and a replacement value of $42,000.

Those Candy Bars Are Getting Bigger

Boston, April 21 (AP).—If you've got a sweet tooth, here's good news: the nickel candy bar is getting bigger.

Several makers of popular-price bars are increasing the 5-cent confections from ⅞ of an ounce to a full ounce. In the case of bars with creamy centers an increase in weight from 1⅛ ounces to 1½ ounces has taken place. The change is the result of a declining price of cocoa.

Naval Stores

Savannah, Ga., April 21 (AP).—Turpentine, 40½; offerings and sales, 160; receipts, 178; shipments, 338; stock, 13,698.

Rosin: Offerings and sales, none; receipts, 40; shipments, 405; stocks, 22,348. Rosin unchanged.

RUGS
Beautifully Cleaned and Safely Stored *in our* Modern Rug Plant
FREE PICK-UP & DELIVERY SERVICE
5 Modern Warehouses For Furniture Storage
Curtis Brothers MOVING RUG CLEANING STORAGE
1110 V St. S.E.
Call TR. 3471

Wouldn't you rather drink Four Roses?
Fine Blended Whiskey. 90.5 proof. 60% grain neutral spirits. Frankfort Distillers Corp., N.Y.C.

48 OF AMERICA'S FINEST STORES—ALL TOGETHER IN THREE CITY BLOCKS

Shirlington RADIO Shop
ABC LIQUOR STORE OPEN UNTIL 6 P. M.
Ann Lewis Women's Wear
John Simon MILLINERY AND SPORTSWEAR
Gift Shop
SHIRLINGTON Photographers
Woodrum MEN'S STORE
NUGENTS WOMEN'S WEAR
Firestone STORE TIRES, ACCESSORIES, ETC.
MILL END SHOP Drapery and Upholstery Fabrics
Shirlington DRUG STORE
Stauffer's BODY STREAMLINING
Fannie Farmer CANDIES
Clothes Horse WOMEN'S WEAR
Shirlington DELICATESSEN
SINGER SEWING CENTER
SHIRLINGTON Theatre

JELLEFF'S IN SHIRLINGTON

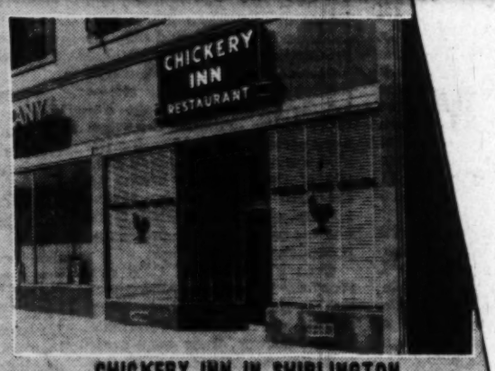

CHICKERY INN IN SHIRLINGTON

JERRY'S KIDDIE-CENTER

SHIRLINGTON TRUST CO.

BERGER Hosiery
PITTLES BAKERY
Shirlington Cleaners
Aristo CLEANERS

Jelleff's
Acme SUPER Markets
WOOLWORTH'S 5 & 10
Jerry's KIDDIE CENTER
SHIRLINGTON HARDWARE
Shirlington Beauty
A. S. Beck FIFTH AVENUE SHOES
Adeline Shop WOMEN'S ACCESSORIES
Juvenile Bootery
E. A. FILENE CO-OP DEPARTMENT STORE
Shirley Food Store SUPER MARKET
Shirlington MOTOR CO. Lincoln Mercury
Gives Beauty Shop
Variety Shop THINGS & STUFF
Ted Louis men's shops
Cohen's PICTURE FRAMES
SHIRLINGTON TRUST COMPANY
Highs Ice Cream STORE
Gude's
U.S. POST OFFICE
Hot Shoppes
Shirlington BARBER SHOP
Home Stitch SHOP KNITTING ACCESSORIES FINE FABRICS
SHIRLINGTON Cleaners
GULF SUPER SERVICE STATIONS

"It's Common Sense to Shop in Shirlington"

—says Mrs. Western of Columbia Road

"It's just plain, common sense. Shirlington has everything I want, just the way I want it. That's why I do my shopping there. It's easy to reach by bus, or, if I'm able to take the family car, there are three huge free parking lots waiting for me. I look around me and find 48 wonderful stores, chock full of everything my shopping list requires. And they're all within 3 city blocks, so I don't have to traipse all over getting what I can get at one time in Shirlington. What's more, there are loads of salespeople, so I'm never left standing around, wasting my time. Why, it's so convenient shopping there, I never worry if I have to take my children along. They're no problem in Shirlington. No wonder I shop there—it's just plain, common sense!"

Shirlington BUSINESS CENTER
The Shirlington Business Center is located on the Shirley Highway 2½ miles from the Pentagon Bldg.—adjacent to Fairlington and Parkfairfax.

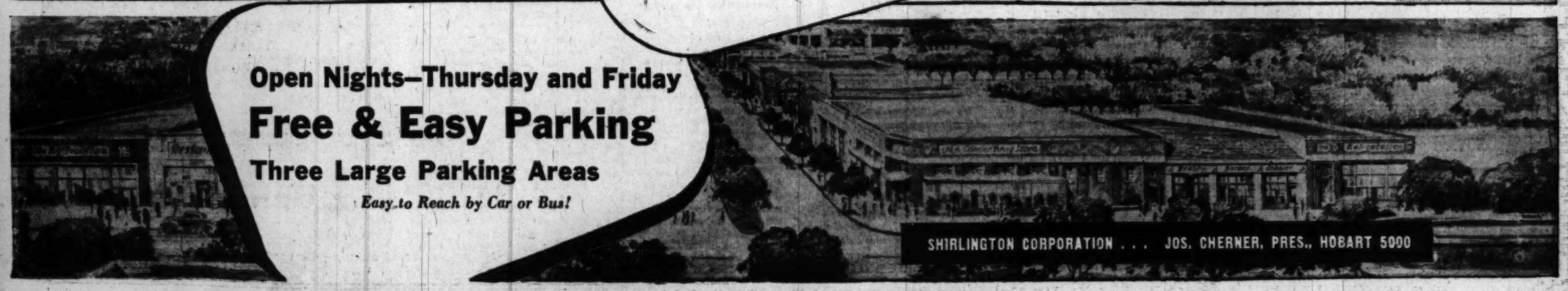

Open Nights—Thursday and Friday
Free & Easy Parking
Three Large Parking Areas
Easy to Reach by Car or Bus!

SHIRLINGTON CORPORATION . . . JOS. CHERNER, PRES., HOBART 5000

The Washington Post

Registered in U. S. Patent Office

An Independent Newspaper

Published every day in the year by The Washington Post Company

EUGENE MEYER, *Chairman of the Board*
PHILIP L. GRAHAM, *President and Publisher*

HERBERT ELLISTON ..... *Editor*
ALEXANDER F. JONES ..... *Assistant to the Publisher*
AMOS RUSSELL WIGGINS ..... *Managing Editor*
CHARLES C. BOYSEN ..... *Business Manager*
DONALD M. BERNARD ..... *Advertising Director*
JOHN J. CORSON ..... *Circulation Director*

The Associated Press is entitled exclusively to use for republication of all news dispatches credited to it or not otherwise credited in this paper and local news of spontaneous origin published herein. Rights of republication of all other matter herein are also reserved.

1337 E Street N.W., Washington 4, D. C.
Telephone NAtional 4200

Offices of National Advertising Representatives
New York ..... 370 Madison Avenue (16)
Chicago ..... 360 North Michigan Avenue (1)
Philadelphia ..... 230 South 15th Street (2)
Detroit ..... General Motors Building (2)

CARRIER DELIVERY

City Zone

Daily and Sunday	Sunday Only	Daily Only
One week ... $ .30	One week ... $ .10	One week ... $ .20
One month .. 1.35	One month .. .45	One month .. .90

Elsewhere

Daily and Sunday	Sunday Only	Daily Only
One week ... $ .35	One week ... $ .15	One week ... $ .20
One month .. 1.50	One month .. .65	One month .. .90

BY MAIL—PAYABLE IN ADVANCE

Daily and Sunday	Sunday Only	Daily Only
One year .. $18.00	One year $7.80	One year .. $10.40
Six months .. 9.00	Six months .. 3.90	Six months .. 5.20
Three months 4.50	Three months 1.95	Three months 2.70
One month .. 1.50	One month ... .65	One month ... .90

Rates to Foreign Countries will be furnished upon request

Entered at the Postoffice, Washington, D. C., as second-class mail matter.

Friday, April 22, 1949

Night Boat

There is good news in the announcement that Washington soon again is to have steamboat service to Norfolk. When the Norfolk & Washington Steamboat Co. went out of business last fall after the unfortunate accident to the steamer *District of Columbia* in Norfolk harbor, the outlook for any resumption was gloomy. The trip down the lower Potomac had long been one of the most pleasant summer weekend diversions. It offered vacationers a chance to put their cars on the boat, disembark the next morning at Norfolk, and then drive back through Williamsburg, Yorktown and other historic Virginia points. Fortunately the nostalgia is to be short-lived. The Baltimore Steam Packet Co. has purchased the *District of Columbia*, has repaired it, and expects to begin operations over the old route next month. We welcome the return of an old friend.

Nonsegregation Policy

Representative Arthur G. Klein has proposed a novel way to resolve the racial discrimination that still grips Washington more tightly than some cities in the deep South. Let Congress, he suggests, declare nonsegregation to be the public policy of the District of Columbia. This would merely reaffirm what was the law in Washington under the civil rights statutes prior to 1900, as recounted by the recent report of the National Committee on Segregation in the Nation's Capital.

In furtherance of such a policy, the Klein bill would require nonsegregation as a condition for the licensing of all places of public accommodation. After a specified date, applicants for business licenses and renewals would be required to sign affidavits that they would conduct their businesses without discrimination in accommodation or service. Protests could be filed against the issuance of licenses, citing verified instances of discrimination. In such cases the Commissioners would hold public hearings to determine whether the license should be granted.

The advantage of this procedure is that it would avoid the punitive atmosphere of criminal prosecution. By requiring all license applicants to deal alike, it would not single out any one business to take the lead, and it would remove the arguing point of "community attitudes." It would not invade the private domain, nor would it attempt to set conditions of employment—though some of the benefits of a fair employment bill might stem from it.

Another provision of the Klein bill would end segregation in District schools by September, 1951. It is clear that if segregation in the schools is to be ended, this must be done in one step. Undoubtedly the cost of dual schools is an increasingly important influence toward integration and better use of the physical plant. The question is whether the way would not be better paved for such a move by having it follow rather than coincide with the change in licensing.

That question, however, is incidental to the purpose of the Klein bill which we suspect, is in the nature of a trial balloon. It may not be the best or even a practicable means of ending racial discrimination in public facilities. But it merits serious thought, and it puts its critics on their mettle to come up with a better suggestion for implementing the rights that should accrue to Washingtonians regardless of race.

Backing The U. N.

A group of Senators headed by Senator Flanders would add a rider to ratification of the Atlantic Treaty providing for a little U. N. within the United Nations of nations which would agree upon a drastic modification of the veto right. Whether the United States would ever agree to take such a step may well be questioned. Though the veto is generally held to be a Soviet invention, the fact is that it had a common inspiration in the United States and the Soviet Union, and there would have been no ratification of the San Francisco Charter without it. The Flanders effort is aimed at tying together the Atlantic Pact, which provides a new security organization under the auspices of the Article 51 self-defense clause, and the series of mutual assistance pacts under the so-called Armstrong plan.

However, the two plans are not complementary, but alternative. At one time the Armstrong plan had seemed to us more desirable, but the Atlantic Pact, now that it has been signed, has our blessing. The reason that the two ideas should be kept apart is that any such move suggested by Senator Flanders would lend countenance to the Soviet charge that the Atlantic powers are trying to by-pass the United Nations. What they are really trying to do is to make it effective. After the pact has been ratified, the Senators would be doing a constructive service in backing the call for a Constituent Assembly for the purpose of creating nonmilitary as well as military bonds among the members of the Atlantic community.

China Shop

Certainly, with the resumption of civil war in China, the dust has settled, and it is no longer possible, as Senator Knowland puts it, to sweep China under the rug. The Chinese Communists have crossed the River Yangtze. Already, as an incident to the renewed hostilities, they have fired upon and seriously damaged several gunboats flying the flag of Great Britain—an attack to which the British are now replying in kind. The gunboats were doubtless on a mission to succor British nationals in Nanking. They could not have been where they were without permission from the Nanking government. However, the British-Chinese issue is relatively minor, for neither the British riposte nor any Nationalist defense is delaying the Communist crossing, and this is the main event.

The Communist offensive seems bound to encircle Nanking and to mop up what remains of Nationalist authority in central and possibly in southern China. The question that our Government has to face, aside from what it is going to do about American lives and property, is what measures it proposes to take in the protection of the American interest as distinguished from the Chinese Nationalist interest.

This latter has hitherto been the preoccupation of the sentimentalists in Congress. They have been bemused by this cause longer than Chiang Kai-shek himself has, for Chiang has long since discounted it. Over many weeks past, from his retreat in Chekiang Province, he has been pulling out of Nanking the major props of that administration. Air force and navy are in Formosa, and, of course, the Nationalist money chest; and Chinese travelers to America make no bones about the prospect that Chiang will wind up in Formosa.

It is perfectly apparent in the present posture of events that the postwar settlement that the Big Three fixed up for the Far East is now in the ashcan. Russia has bagged all Manchuria, not just the rail leaseholds that the Big Three, with China's later agreement, transferred to Russia. Neither entry nor guarantees are in effect in relation to the outside world—such as access to the declared "free" port of Dairen. All along extramural China the Russians have been cultivating their own national interests. Even now they are negotiating with Chiang Kai-shek's rump for fresh rights in Sinkiang.

Is it not time to review the whole complex of the Far East settlement in the light of these Soviet violations of it? Mistakenly Messrs. Roosevelt and Churchill agreed to roll the Far Eastern map back to 1895. This meant Japanese retrocession of Formosa to China as well as of concessions and privilges in Manchuria to Russia. But the peace treaty has not yet been consummated, and in the meantime so many circumstances have changed that every reason exists in law and good sense to adjust policy accordingly.

In law the ground for review is the principle of *rebus sic stantibus*. It is the principle that revision of treaties and agreements is warranted when conditions change. Comparable with it is the doctrine of frustration of contracts when performance is made impossible. Some time ago we suggested that the time had come to map out centers of security in the Far East outside the scope of intervention. Formosa was on the list, and the American interest would be served by such a reservation, especially since the justification exists in law for that reservation.

The Bank And The Fund

A United Nations committee of experts declares that the World Bank and the Monetary Fund are hidebound by safety-first policies and are being defied by governments bent on economic nationalism. This is not the first time that these agencies have been under fire because they have refused to embark on hazardous ventures beyond the scope of their charter commitments and objectives. The Bank was organized for the purpose of stimulating a revival of private international investment activity, and its operations are restricted to productive loans that are supposed to be reasonably sound business risks. The Fund was established to advance short-term credits to countries needing temporary assistance to cover deficits in their international balances of payments, thus enabling these countries to maintain the exchange stability of their currencies while engaged in carrying out internal reforms.

When the Bank and the Fund were established, the magnitude of the reconstruction task that lay ahead was not realized. It was believed that the work of rehabilitation could be completed with interim aid from these international agencies within a comparatively short time. But these expectations were disappointed, and the result was that the United States embarked on the Marshall Plan to prevent a threatened economic collapse that could only be averted by large scale aid of a kind that neither the Bank nor the Fund was in a position to give.

Both agencies, instead of being criticized for failing to provide the kind of ineffective stop-gap aid that would have dissipated their resources without bringing about recovery, should, on the contrary, be congratulated for their restraint. Their refusal to depart from policies laid down for their guidance in their charters puts them in a position to render future service to member countries that could not be provided if their funds had been tied up in unsound loans. In the meantime there is plenty of work cut out for these two international agencies—work that needs to be done but could not be done properly if they were diverted from their objectives by attempts of United Nations critics to convert them into super-international institutions for bringing about world recovery.

Nurse Of Erse

In the celebration of the birth of the fully sovereign and wholly independent Republic of Ireland, President Sean O'Kelly begged his compatriots to abandon the language of Chaucer, Shakespeare and Milton for that of O'Higgins, O'Hussey, O'Rahily and O'Carolan. Nothing has been gained, said Mr. O'Kelly, in effect, by getting rid of the English King if the King's English remains as the medium of everyday communication among the descendants of the Gael. Mr. O'Kelly's point seems to be that it constitutes a kind of spiritual fifth column for the Sassenach and his culture.

We have a feeling, however, that Mr. O'Kelly is asking the impossible. Since the establishment of the Irish Free State under the Treaty of 1921, successive Irish governments have done everything possible by way of subsidies, compulsory curricula and revisions of nomenclature to preserve and extend the use of the ancestral speech, but evidently with no very great success. Indeed, there are now said to be more persons on the continent of North America (namely, among descendants of Scots Highlanders in certain remote villages of Nova Scotia) who employ Goidelic speech in ordinary conversation than in all Ireland, Scotland and the Isle of Man put together.

Gaelic is a highly inflected tongue belonging to an even older branch of the Indo-European family than Greek and Latin. Thus it could be preserved as a living language only under conditions of relative isolation. It lacks the adaptability of an uninflected language like English or French, and also, apparently, a vocabulary extensive enough to meet the conditions of modern life. Thus, putting patriotic or sentimental considerations aside, the value of Gaelic to a modern Irishman is like that of the classical languages, largely a literary one. Irish possesses a rich literature, including a mythological literature which is inferior among Indo-European languages only to Greek and possibly Sanscrit. Thus the same case can be made on cultural grounds for the compulsory teaching of Gaelic as has been made for Latin and Greek.

But this is apparently not what the Gaelic zealots who have become such a powerful influence in the government of Ireland have in mind. Their purpose is to eradicate the use of English as the habitual speech of the Irish people. About a dozen years ago Mr. De Valera's government decreed that Irish must become the medium of all instruction in the schools, including the primary schools. The decree, however, could not be enforced, for the reason that not enough Irish-speaking teachers could be found. According to some Irish critics, the chief result of the government's program has been to produce a generation of boys and girls who are "illiterate in two languages."

Regulator Or Advocate

We hope that President Truman will resist the pressure to appoint a man responsive to the demands of the shipping industry as the new chairman of the Maritime Commission. No person who is committed intellectually or otherwise to the advancement of commercial interests has any business on a Federal regulatory commission. Nor, for that matter, is there merit to the practice of selecting commissioners to give geographical representation.

Of all Federal regulatory agencies, the Maritime Commission probably is most in need of competent direction. It has been cited by the Hoover Commission as the horrible example of an operation that is virtually a law unto itself. More serious than the need for structural changes—and we do not subscribe to the theory that divorce of administrative from regulatory functions is necessarily the cure—is the need to reorient the Maritime Commission as a vehicle of Federal interest rather than as a spokesman for the shipping industry. As is sometimes said of military-minded civilians, the Maritime Commission has become more partisan than the shipping operators themselves. This has been evident in the efforts of individual commissioners to sandbag the ECA law on behalf of ship operators and in the various commission-supported bills for flat-rate construction subsidies.

Narrow advocacy is a disease that all Federal regulatory bodies must guard against. The whole purpose of Federal regulation is to protect the public interest. This protection can be materially aided by the appointment in the first place of men who have not prejudged the issues.

BRIEF HOUR

Though time reveals how trivial is our life:
The briefest meteoric metaphor
In the mind's sky whose burning comet-knife
Daggers the darkness toward discovered lore,
And though the centuries of scribbled scrolls
Of peace leave still precarious our limbs,
As atavistic rulers take the roles
Of Lachesis and Clothe at their whims,

Let us remain true searchers in this terse
And hazardous hour, strong, improvident
Of fears, the mind's corrosives which immerse
Crystalline Truth, man's treasured element;
For plucking bright crystals from an acid land
Is the moment's brief pursuit we understand.

HAROLD ZLOTNIK

Room With A View

Letters To The Editor

Communications must be addressed to the editor and must carry the complete name and street address of the writer, though pen names will be permitted at the editor's discretion. Letters of less than 200 words will be given preference, and all letters are subject to condensation. No communication can be returned.

Muffled "Voice"

May a visiting newspaperman congratulate you upon the sure manner in which the gifted Herb Block in his cartoon published April 20 places his unerring finger upon a serious situation? This is hardly the time for this country to be economy-minded about our chief peace instrument (the Voice of America and similar outlets like the German broadcasting station which, I read in the *New York Times*, is threatened with closing down for lack of funds) whilst we foster generously, as indeed we should, our last-resort instruments of war.

I have been shocked to learn while here of the most ironic—indeed, I would say offhand unbelievable—fact that our United States Congress does not provide the Voice of America (its own national voice which it supports with national money) with access to the press and radio galleries to report its proceedings for all the world to see democracy in action. Yet Congress gives free access to the galleries to Tass (the Voice of the Soviets) to garble and misrepresent them in the cold war.

Perhaps the penetrating and always effective Herb Block could find some means of offering graphic expression to this dangerous and, to me, most humiliating, anomaly.

SAMUEL HORTON.
Washington

"Dogs Or Children"

It is apparent from your editorial of April 20 that those in authority at *The Washington Post* do not own a dog and probably never have.

If they did they would know that the choice between "Dogs and Children" as you have so thoughtlessly worded your title, would indeed be a difficult one to make. The choice, of course is beside the issue. It is not necessary to sacrifice dogs to the vivisectionists for the sake of children. MRS. H. L. KENNEDY.
Washington.

I take issue with your statement, "The counterattack has long been necessary because of the overdose of sentimentalism that has been allowed to enter the whole question of vivisection."

What you call sentimentalism is hardly the word for the affection people have for dogs and other animals. We have no guarantee that those who experiment on dogs are governed by any concern for them.

Your question: "Why, for that matter, are dogs more sacrosanct than the animals that daily are killed for meat?" completely disregards the bond between a dog and its master, child or grown-up.

LILLIAN C. ROBERTS.
Washington.

Senatorial Surprise

April Fool's Day occurred some days ago, but the five Senators taking a tour of Washington slums would have us think it just passed. If I knew Senator Ferguson personally, I would chuck him under the chin and drawl: "Come now, Senator. You're among friends. We understand."

Meaning, of course, we understand he and all the other gentlemen on the "Hill" have known about such things for years. Why, it's as much a part of the program for showing visiting friends the town to point toward the slum area as it is to point to the signing of the Constitution.

The local citizen says to his visitors, "See if you can't pass the word along to your Representatives. We don't have any."

Last year, the National Committee on Segregation in the Nation's Capital published a condensation of the research findings of a study to discover the conditions and causes of segregation in the District of Columbia. On pages 44 and 45 there are photos to match those shown in *The Washington Post*. Statistics alongside indicate the District of Columbia colored people are the greatest victims. Twenty-three per cent lack private flush toilets. Twenty-nine per cent lack private baths. Eight per cent lack electric lights . . . 11 per cent running water . . . 30 per cent central heating.

Interestingly enough, the work carries a quotation from another person from India. It reads: "I would rather be an Untouchable in the Hindu caste system than a Negro in Washington." It's a shame it takes our foreign friends to move things.

Five years from now, I hope we don't have to go through another survey of "shocked" Senators as they gaze on the disease-ridden shacks of "squalor's alley." Come, gentlemen! Now you know. What are you going to do about it?

LESTER A. SCHLUP, JR.
Washington.

Doctors' Rights

AFL President William Green has not helped the cause of social insurance with his intemperate indictment of the American Medical Association. As naive propagandist for the Committee for the Nation's Health he charges AMA monopoly controls are blocking national health insurance. Despite its high sounding name the Committee for the Nation's Health repudiates every principle of collective bargaining Mr. Green champions.

In its final analysis social insurance will be a wage-work agreement between doctors, patients and our Federal Government. Unlike other forms of labor the doctor's contract cannot be reduced to a uniform and predictable quid pro quo. Workload, working hours and tangible production are unpredictable variables. But Mr. Green would resolve this difficulty by allowing the Committee for the Nation's Health to dictate the wage-work agreement for 175,000 qualified worker-doctors. About 130,000 of these doctors belong to the AMA. Dr. Channing Frothingham, chairman of CNH, testified his committee comprised approximately 200 members.

Even if the 200 of CNH are recognized by the Administration as the exclusive bargaining agents for all the Nation's worker-doctors, their wage-work formula is socialistic. Mr. Green repeatedly has avowed his hostility to the socialization of any group of American workers. Yet the socialization of worker-doctors is inevitable when the wage paid by the State is for unlimited and undefinable servitude.

THOMAS E. MATTINGLY, M. D.
Washington.

Liberalized Air Policy

If the Civil Aeronautics Board's new economic regulation requiring individual licensing for irregular carriers is administered in such a way as to put these companies out of business, the result will be injustice to these carriers and a setback to the development of air transportation.

It is, of course, true that a legalistic case can be made for refusal to permit some of these companies to operate. A major feature of the present regulatory system is entry control geared to the protection of the certified carriers.

In this connection, it may be argued (1) that some of the irregulars have overstepped the bounds of regulatory rules by initiating services not intended to be exempted from the certification requirement and (2) that new companies should not be authorized to conduct such services because of possible adverse effects on the revenues of the certificated airlines.

The latter position is buttressed by the existence of a virtual cost-plus subsidy system whereby the taxpayer is apparently committed to reimburse the mail carriers for any losses they may incur.

There is, however, growing evidence that the defects of both the need-rate subsidy and the program of protective regulations are beginning to be recognized by the public as well as by Government officials. The philosophy of economic regulation embodied in the Civil Aeronautics Act is after all a manifestation of the same mistrust of the free market incorporated, with regard to industry in general, in the ill-fated NRA program.

Public opinion has come a long way since 1938, when the act was passed, and it is only to be expected that the public reaction from the depression-born concern with the financial "stability" of particular companies and the strait-jacketing of competition will at last carry over into the air transport field.

This new respect for market incentives is aptly illustrated by a passage from a speech made recently by the chairman of the CAB before the New York Bar Association. "The record of the growth of airline debt since the war," said Mr. O'Connell," is almost irrefutable evidence of the lack of such incentives. In large part this incentive has been removed because the present act tends to operate as a shield between the air carriers, and the ultimate in economic penalties—bankruptcy.

"Bankruptcy is, after all, in private enterprise the principal astringent that we have for washing away uneconomic operations. In the air transportation business, as it is conducted today, this astringent is no stronger than water."

If then there is hope for the liberalization of air transport policy, it is surely unjust to allow noncertificated carriers to be shut down now by the dead hand of a rejected philosophy. They should at least be given a reprieve until Congress has decided what the future program is to be.

Furthermore, the success of a more liberal policy will depend in large measure on the availability of vigorous competition to protect the public interest and to stimulate further development of air transportation. To put an end to the operations of these companies now would therefore be to jeopardize the major advantages of such a policy and to destroy one of the most important economic resources available to the industry—the regulative and creative force of new enterprise.

LUCILE SHEPPARD KEYES.
Washington.

Washington Calling

By Marquis Childs

The Influence Business

THE DEMOCRATIC National Committee has wisely decided that its executive director shall not at the same time conduct a private law practice in Washington. It is affirmation of the ancient wisdom about serving two masters.

William M. Boyle, jr., is to become full-time executive vice chairman at a substantial salary. As a committee spokesman put it, he will "temporarily" give up his private law practice.

The professional politician is essential to the functioning of our system even though the self-righteous citizen who votes once every four years likes to pretend this is not so. But the professional should be recognized as such and paid a decent wage. In other words, he should not be expected to live by obtaining favors for clients or friends on the side.

It is too much of a tax on the individual, no matter how high his integrity, to assume that he can keep his political influence and power in one airtight compartment and his law business in another. As was said in this space some weeks ago, that strains human belief.

THE SITUATION in the committee was not a healthy one. It was, in part at least, on the urging of Senator Howard McGrath, who retains the title of chairman, that the change has been made.

A national Administration declaring itself for all that is progressive and liberal must, like Caesar's wife, always be above suspicion. Government, as I see it, has to intervene as umpire and even, in special instances, as competitor if the free, competitive system is to remain free and competitive.

Only Government can break the stranglehold of monopoly. But at the same time there must be ground rules which all observe. This last was involved in the condition that existed in the Democratic committee.

Boyle's personal assistant during the campaign and since at headquarters has been Meri Young. Young received no salary from the committee. At the same time he was the representative in Washington of the Lustron Corp. at a salary of $18,000 a year. Young is now ending his connection with the committee.

Lustron manufactures a steel and enamel prefabricated house in a former Curtiss-Wright plant at Columbus, Ohio, leased from the War Assets Administration. As Washington representative for Lustron, Young had to go to the Department of Commerce about allocation of steel and to many other bureaus and agencies. He says he was careful to disassociate his political duties for Boyle from his work for Lustron.

THERE IS another aspect of this matter that seems to me to deserve consideration. Until his resignation last July, Young was an examiner in the office of loans in the Reconstruction Finance Corp.

In that capacity he passed on a loan of $15,500,000 that Lustron received in June of 1947 and a second loan of 10 million dollars granted in July of last year. In February of this year Lustron was granted a third loan of seven million dollars making a total of $32,500,000.

Young left his job at RFC, where he was being paid at the time of his resignation $7,193, to go with Lustron for more than 2½ times that amount. The move was apparently made with the approval of RFC.

This kind of switch-over is becoming something of a tradition and it is a dubious tradition. Two years ago Senator Charles Tobey of New Hampshire started an investigation into the 80-million-dollar RFC loan to the Baltimore & Ohio Railroad. After approval of the Baltimore & Ohio loan several RFC employes went to work for the railroad at salaries greatly in advance of what they had been earning.

I think that if I had anything to say about Lustron's application for a loan, I should have approved it, granted the financial prospect was fairly good. Lustron is a pioneering business seeking to break the housing bottleneck. Housing experts have been keenly interested.

But new and pioneering and small businesses should never be under any compulsion to buy influence in Washington. That is the real point.

There has been recommended to President Truman a plan for revitalizating the Department of Commerce so that it would be the aider and abettor of small business. Such a step would be in accord with the campaign pledges of both parties to help small business and new and struggling firms. That kind of approach would slash the red tape. It would take away the need for a lot of costly overhead that today goes to grease the ways and buy influence.

Socialized Medicine

Socialized medicine may not be the best medicine in the world but it is better than no medicine at all. No less than 25 million Americans are greatly in need of medical attention and cannot afford it.

While Uncle Sam, the big show-off, and proprietor of the hypocritical "Fair Deal," showers billions of dollars on foreign countries, millions of native-born American citizens suffer and die every year without benefit of medical attention.

HARRY DANIELS.
Washington.

A Communication

Atlantic Pact And Anglo-Soviet Treaty

By Eugene W. Burr

PROMINENT among the lines of attack upon the North Atlantic Pact is that it cannot, legally or morally, be entered into by Great Britain. This is on the ground that to do so would violate the 20-year Anglo-Soviet treaty of alliance of May 26, 1942.

This argument was broadcast by Moscow, January 29, and was renewed in a formal Kremlin memorandum on April 1. It is based on the treaty provision that "Each high contracting party undertakes not to conclude any alliance and not to take part in any coalition directed against the other high contracting party."

Similar attack is made upon the right of France to adhere to the pact in view of the terms of the Franco-Soviet treaty of 1944. Space will permit consideration only of the bearing of the Anglo-Soviet treaty upon British adherence.

THE SOVIET position is not without American support. Prof. Curtis P. Nettels of Cornell University, in a letter to *The Washington Post* of March 27, reached the conclusion that, before this country can join with Britain in the pact, the Anglo-Soviet treaty must be annulled. Let us consider the terms of the treaty.

After clauses having to do with the war and peace-making with Germany, both nations agreed to take "into account the interests of the United Nations," and to "act in accordance with the two principles of not seeking territorial aggrandizement for themselves and of noninterference in the internal affairs of other states." They also agreed "to render one another all possible economic assistance after the war."

The first of two answers to the Soviet position is that there is no inconsistency between the pact and the Anglo-Soviet treaty. This is because, as emphasized by several of the signers, the pact has no aggressive aspects against Russia or any other nation. In its fundamental sense the pact is not a "coalition" against Russia and so does not violate the Anglo-Soviet treaty.

IT IS undeniable that the possible foe most in the mind of each nation signing is the Soviet Union. None desires war but all fear it. Each fears war, however, less than being itself flung behind the "iron curtain." Norway, for example, dreads being forced into a "nonaggression treaty" with Russia, mindful of the fate of other nations which signed such treaties with Russia.

It is only to the extent that the Politburo is a menace to free Western peoples that the pact is, defensively only, against Russia. If no more aggression against or interference with members of the pact is indulged in by the Kremlin, the pact contains no threat to the Soviets.

There is a second reason why the Russian line of opposition to British entry into the pact is unsound. The moving considerations for the Anglo-Soviet treaty and its covenants outlined above have been set at naught by Moscow. Russia has not cooperated economically or politically but has done everything it could to prevent the recovery and stabilization of Europe, has interfered with the internal affairs of other nations and has fomented insurrection.

CAN BRITAIN be held to the treaty although Russia has persistently violated it? International law calls for no such absurdity. The following was laid down by Grotius, the father of systematic international law, 3¼ centuries ago and is still authoritative in cases of violation of any of the main clauses of a treaty:

". . . a treaty of peace is not broken by the party who fails to stand by it after the other has broken it; for he was only conditionally bound . . . a treaty of peace is broken by doing what is contrary to the special nature of the peace." The Anglo-Soviet treaty was one of peace and amity, though not in settlement of war. The Grotius rule has long been applied to treaties other than the usual "treaty of peace."

The Soviets are the real authors of the pact. Because they have been faithless to the treaties with Britain and with the United Nations and in many other engagements, the Western peoples have been impelled to form a new alliance. It has become necessary to stem the spread of Russian communism which uses aggression, intimidation and foments economic disaster and political disloyalty in free countries.

Moscow has shown contempt for the Anglo-Soviet treaty and could not now stand upon it even if it were true that the pact and the treaty are inconsistent.

Whether the treaty is denounced by the British is not of supreme importance. To take such action might be an unnecessarily provocative gesture and would give Moscow great propaganda material. What is of great importance is that the American people not be misled into believing that our prospective allies are on shaky moral or legal ground in entering into the pact to safeguard their freedom.

Washington.

Grin and Bear It

by Lichty

"I don't wonder that our statesmen sometimes make mistakes . . . why, only yesterday I got on a bus going in the wrong direction."

Congress Gets Truman Health Plan Today

By the United Press

President Truman will place before Congress today his controversial health program calling for free medical care for every man, woman and child in the United States.

White House Press Secretary Charles G. Ross said the President's special message will be from 3000 to 3500 words long and will contain no surprises.

It is expected to ask Congress to provide a broad program of medical expansion to go along with a compulsory health insurance plan.

It would be financed by payroll taxes the same as the present Social Security program.

Meanwhile, at Chicago an American Medical Association spokesman said the Administration's program may cost the Nation 10 billion dollars to 18 billion dollars a year.

Dr. Morris Fishbein, editor of the AMA's magazine Hygeia, said in an editorial that the figures were "estimates by competent economists."

He said the Federal Security Agency now employs some 40,000 persons to administer affairs in health, education and welfare under its control. This number would have to be increased by 400,000 to 500,000 to take on the burden of a national health program, Fishbein said.

A spokesman for the Committee for the Nation's Health scoffed at the AMA estimate.

"Anything like 18 billion dollars a year, with the present number of doctors, would give doctors an average income of $80,000 a year apiece," he said.

Supporters of the President's program are polishing up a new edition of their perennial health bill to carry out the details of the plan to be outlined by Mr. Truman. The sponsors include Senators James E. Murray (D., Mont.), Claude Pepper (D., Fla.), J. Howard McGrath (D., R. I.), Hubert H. Humphrey (D. Minn.), Robert F. Wagner (D., N. Y.), Dennis Chavez (D., N. Mex.) and Glen H. Taylor (D., Idaho).

Ross said the President still has made no final decision on a "fireside chat" to explain his health program. He added that if he does deliver such a speech, it will not be in the near future.

Oleo Vote Postponed

The Senate Finance Committee yesterday put off until next week a vote on legislation to repeal the Federal taxes on olemargarine.

Church Asks Amendment of Security Bill

By The Associated Press

The Christian Science Church asked Congress yesterday to amend pending Social Security legislation "so that Christian Scientists will be completely exempted if they so elect."

Particularly it asked for exemption from the proposed health features of the law, saying a question of religious freedom is involved.

James Watt of Washington, speaking for the church, told the House Ways and Means Committee the Administration's proposal to add disability insurance to the old age and survivors insurance "is something very objectionable to Christian Scientists."

"It would require them," he testified, "to pay for and accept disability benefits exclusively of a medical nature and under medical supervision." He added:

"Christian Scientists successfully rely wholly upon prayer and spiritual means for the treatment and cure of human ailments.

"Medical examination, supervision and treatment are directly contrary to the teachings of their religion and, if forced upon them, would interfere with their constitutional rights to practice their religion freely."

Therefore, he said:

"We would like to request that H. R. 2893 (the Social Security expansion bill) be amended so that Christian Scientists will be completely exempted if they so elect; or if not, that they will receive benefits upon certification of an accredited practitioner of healing by prayer or spiritual means and without medical examination, supervision or treatment."

Moreover, he testified that under the provisions of the new bill that would bring self-employed persons under social insurance "we would like to request an amendment to exempt Christian Science practitioners the same as ministers and members of religious orders."

He explained that in the Christian Science Church readers conduct church services much as the clergy do in other religious groups. Practioners, he went on, "are the ones who visit the sick and on whom members of the congregation usually call for spiritual advice, comfort and prayer for healing."

Matter Of Fact

By Joseph Alsop

Light On A Dim Horizon

IF THE experience of the 1930s means anything, nothing could be more dangerous than to respond to the challenge of Soviet rearmament by adopting a policy of collective military weakness, as some are now proposing. On the other hand, it is equally obvious that when the world situation must severely strain American resources in any case, nothing could be more foolish than to do the defense job in hand in a wasteful way.

These twin truisms are relevant at the moment, because developments at the Pentagon at last hold out some hope for rational, which means economical, American defense planning. After nearly four years of ill-concealed failure to agree on a unified strategic concept, the Joint Chiefs of Staff have at last got down to business. Perhaps they may fail in their task, which is essentially to slice away the unnecessary excrescences put out by each service in order to compete with the others. But at any rate they are trying.

The background of this event is interesting and important. The story may be considered to begin with the President's order, placing a 15-billion-dollar ceiling on defense spending this year. The order was originally issued last spring. The grave danger of slowing the tempo of American rearmament (which has been the immediate effect of this order) has often been pointed out in this space. It must be said in justice, therefore, that part of the blame lies with the military chiefs themselves.

FROM THE end of the war onward, each service had followed the practice of preparing its own independent program and budget. All three programs and budgets had then been added together, without reference to any agreed long-range plan positively allotting roles and missions to each service.

There was also something close to an unspoken rule, that if one service got a billion, the others had a right to a billion also. And violent recriminations ensued if any service chief tried to suggest that his colleagues' plans were a bit ambitious, as Gen. Carl A. Spaatz did about the naval air program when rearmament began last spring.

The President's budget ceiling order should have ended this state of affairs immediately. It did not do so, simply because the service chiefs shared the general expectation that the occupant of the White House would not now be Harry S. Truman. Consequently, Truman's reelection, and subsequent insistence on his budget ceiling, caught the services totally unprepared. The outcome was the present scrambled together military budget, which was prepared on the old principle of "a pistol for the rat, a pistol for the badger, a pistol for the mole."

Until this time Secretary of Defense James V. Forrestal had perforce followed a plan of letting time and public opinion promote service unification. His detractors, who are either ignorant or malicious or both, forget that if he had adopted strong-arm methods at the first, he would have had to put on the retirement list most of the American senior officers, especially in the Navy.

THE KNOWLEDGE of the gross inadequacy of the combat strength provided in the present budget had the sobering effect on the services that Forrestal had been hoping for. Early in December, the Joint Chiefs of Staff began meeting twice a week instead of once, in order to get to real grips with their problem. Shortly thereafter, on Forrestal's motion, General of the Army Dwight D. Eisenhower was brought to Washington to serve as an impartial arbiter. And the process was speeded up further, until it reached the present tempo of almost continuous hard work.

If the final decisions are bold enough, the program of each service will be exactly tailored to carry out clearly defined roles and missions, which will in turn be determined by agreed, long-range strategic plans. This will mean more real combat potential for the money invested.

But there is also another kind of economy which the services might investigate, that differs from the economy derived from true unification. The Army, for instance, has ten combat divisions out of a total of 692,000 troops and 370,000 civilians in its employ. The soldiers are the most expensive in the world. The civilians are even more costly than the soldiers. And there is no defending the ratio between the total of this expensive manpower and the small percentage in fully organized combat units. In this the other services are also at fault. Perhaps an attempt at more economical internal organization will follow the present effort to achieve true unification.

Meanwhile it is vital to note that economical military planning is at last being attempted. The extravagances of the past must not be used as a sort of red herring, to confuse the argument about whether Soviet rearmament demands the strengthening of the West.

The President's Calling List

By The Associated Press

President Truman yesterday received the following callers:

10:15 a. m.—Miss Jean Willard, president National Fraternal Congress of America with Foster Farrell.

10:30—M. E. Dodd, head of U.N. Food and Agricultural Organization.

11:00—E. D. Rivers, former Governor of Georgia.

11:15—Mayor W. Cooper Green of Birmingham with Col. Paul Betters.

11:30—Warren Lee Pierson, TWA chairman of board and Ralph S. Damon.

11:45—George Luckey, State senator and vice chairman of Democratic Executive Committee of California.

12:00 noon—Members of Associated Church Press.

4:00—Press and radio conference.

In Congress

Senate

Committees: Labor and Public Welfare Subcommittee, minimum wage bill, open, 2 p. m., Labor Room, Capitol; Interstate and Foreign Commerce, open, 10 a. m., investigation of Airline Industry, room 437, SOB; Armed Service Subcommittee, S. Res. 42, to investigate military trial of persons who massacred American soldiers in the Battle of the Bulge, room 212, SOB; Postoffice and Civil Service Subcommittee, S-1103 postal rates; open, 10 a. m., room 1235, SOB; Appropriations Subcommittee, Agriculture Dept. bill, open, 10 a. m., room F-82, Capitol; Labor and Public Welfare, executive, 10 a. m., nominations and calender, Labor Room, Capitol; Appropriations Subcommittee, to mark up Treasury-Postoffice Dept. bill, executive, 10:30 a. m., Appropriations Room, Capitol; Agriculture Subcommittee, S. Res. 56, relating to agricultural crops, organization meeting, executive, 11 a. m., room 324, SOB; Legislative Budget Committee, executive, 2 p. m.; Foreign Relations, executive.

House

Adjourned until noon Monday.

Committees: Public Lands, Morris subcommittee on HR-3476 to promote the rehabilitation of the Navajo and Hopi Indians, open, 10 a. m., 1324, New Bldg.; Ways and Means, open, 10 a. m., Social Security amendments of 1949, committee room, New Bldg.

Senate

Met at noon.

Continued consideration of housing bill.

Eulogized the late Representative Robert L. Coffey.

Received Knowland resolution calling for an investigation into United States foreign policy in the Far East.

Met in night session.

House

Not in session.

Womb Cancer Detection Aid Announced

Development of a new instrument to aid in early detection of cancer of the womb was announced yesterday by Columbia University.

The biopsy tool for circumscribed sampling of tissue from the cervix, or neck of the womb, was designed by Dr. Saul B. Gusberg, staff member of Columbia's College of Physicians and Surgeons.

Distribution of the tool and instructions for its use to a large number of doctors throughout the Nation will be begun in a few weeks, it was announced.

Simple in application, the procedure can be used by any general practitioner, it was said. It requires no anesthetic and can be accomplished in three minutes, without pain. Ordinary laboratory facilities of almost any hospital are sufficient for diagnosis.

Columbia University authorities said the method had uncovered early lesions of cancer in women who had displayed none of the usual symptoms.

Howard Gets Tuskegee Man As Manager

George Leward Washington, administrative aide to the president of Tuskegee Institute, has been named business manager of Howard University.

The appointment was made at a meeting of the university's board of trustees, Dr. James M. Nabrit, jr., secretary of the university, announced yesterday.

James B. Clarke, acting treasurer of the university since this past October, was elected treasurer.

Elected to Board

Pearl Buck, the author, and Earl Grant Harrison, vice president of the University of Pennsylvania and former United States commissioner of immigration and naturalization, were elected new members of the board.

Judge Myles A. Paige, of Brooklyn, was reelected alumni trustee; Mrs. Juanita H. Thomas, a Dunbar High School teacher, also was elected as an alumni trustee to fill the unexpired term of the late Dr. Sara W. Brown.

The following trustees also were reelected: Dr. Jacob Billikopf, of Philadelphia; Mrs. Eleanor Roosevelt; Dr. Floyd W. Reeves, of Chicago; Dr. Richard W. Hale, jr., of Boston, and Dr. P. B. Young, sr., of Norfolk.

Victor B. Deyber, former chairman of the board of the Second National Bank of Washington, and Lloyd K. Garrison, New York attorney, and former chairman of the National War Labor Board, were elected honorary trustees.

$2323 in Cancer Drive

The Alexandria Chapter, American Cancer Society, has raised $2323.25 of the annual fund drive's $8000 goal, it was announced yesterday. The drive started April 1 and will continue through April 30.

Gas Odors Give Scare to Neighborhood

Fear of possible gas explosions in the Wesley Heights area yesterday panicked householders there for nearly an hour.

Eleven pieces of fire equipment and several crews of Washington Gas Light Co. servicemen were brought to the scene in response to hurried calls from Wesley Heights residents, who reported they smelled gas, or that gas apparatus was "roaring."

Howard Noyes, vice president of the gas company, said they received their first calls at about 10:30 a. m., and that the situation was under control within a half hour.

Noyes said that there was never any strong possibility of an explosion in the area. He said gas pressure there was "not high enough to be hazardous."

Noyes explained that the trouble started when a crew attempted to adjust a gas pressure regulator in the Wesley Heights area which had not been functioning properly.

Noyes said that while the pressure regulator was being adjusted, there was more gas pressure than usual, which caused higher flames on gas stoves and other apparatus, and a noisy operation of gas equipment.

The pressure regulator is located at 42d and Fulton sts. nw.

Meanwhile, however, calls had brought four Fire Department engine companies, two truck companies, the No. 2 Rescue Squad, the No. 2 ambulance, the Fifth Battalion Chief, the Deputy Chief and Chief Engineer Clement Murphy to the scene.

Firemen went from house to house, cutting off gas supplies if equipment was not working properly. They also asked householders to ventilate their homes thoroughly if there was any smell of gas.

Acting Deputy Chief A. C. Kefauver, who was in charge of Fire Department operations at the scene, began returning equipment to service shortly after noon, when the area had been thoroughly covered.

H. L. Leonard, gas company safety engineer, said that there had been no property damage and no injuries during the brief flareup.

The area affected by the flareup included the 4400 and 4500 blocks of Hawthorne, Cathedral, Klingle, Lowell, and Macomb sts. nw.

Dewey Signs 4 Bills Aimed at Baby Traffic

Albany, April 21 (U.P.).—A series of bills aimed at wiping out the traffic in "black market babies" became law today.

Gov. Thomas E. Dewey signed four measures striking at undercover child placement practices, which he said have become a matter of "great concern" in New York State.

One measure makes it illegal for anyone other than an authorized agency to charge or accept a fee for placing a child.

Board Slates Hearing on Pool License

The District License Board will hold a hearing next Friday at 10 a. m. on whether the license of the Ambassador Hotel swimming pool should be revoked for failure to change a water connection.

E. Milton Dulin, assistant director of the District's Bureau of Public Health Engineering, said yesterday that a present 1-inch cross connection between the District water line and the pool system could "conceivably result in used pool water pouring back into the District water system" during a major fire.

He noted, however, that there has been no evidence of such an occurrence. Pool officials have declared this could occur only if three valves failed simultaneously during a period when fire department apparatus was attempting to suction water in the vicinity.

The present license was approved last November 1 on condition that the operators of the pool, located at 14th and K sts. nw., submit plans for removal of the connection by April 1.

William Armstrong, pool manager, informed the health department a surge tank sufficiently large to take care of the circulating pump requirements would be installed and the connection eliminated.

When the plans were not submitted by the deadline, Superintendent of Licenses Chatham T. Nottingham asked the license board to institute revocation proceedings. The hearing will be held in Room 203 of the District Building, Assistant Corporation Counsel Robert D. Wise, board chairman, announced.

Since April 1, LeRoy Werner, architect for the Cafritz Co., pool owner, has submitted plans for an alternate tieup between the pool and the District lines, but these were deemed unsatisfactory by the Bureau of Public Health Engineering. Werner said another set is now being prepared.

He emphasized, as did Dulin, that the possibility of used pool water entering the District lines through the connection was "very remote."

Israeli Army Ordered To Learn Hebrew

Tel Aviv, Israel, April 21 (AP).—All soldiers of the Israeli army have been given six weeks to learn 1100 words of Hebrew or face disciplinary action.

The army is packed with foreign volunteers and immigrants and is an army with many tongues—mainly English, German, Yiddish, French and Slavic languages. Many soldiers now know only a few words of Hebrew.

Cloud-Salting Proposed as Lightning Bar

"Salting" of thunderclouds to eliminate their spectacularly destructive force, lightning, was proposed here yesterday by a weather scientist.

Dr. E. J. Workman, research scientist with the weather laboratory of the New Mexico School of Mines, said the feat might be accomplished by airplane release of a spray of ammonium hydroxide within the thunderheads.

It hasn't been tried yet on real thunderclouds, he told meteorologists assembled here, but it works in principle in laboratory experiments reproducing thunderstorm effects.

Dr. Workman reported on his work at closing scientific session of the American Meteorological Society, at the National Academy of Sciences.

Reverses Charge Processes

His theory that the inexpensive chemical spray might de-fang thunderclouds, he said, is based on ammonia's observed effect of reversing charge generation processes in laboratory-scale production of thunderclouds.

"It (ammonium hydroxide) might not shut off the lightning entirely, but it certainly ought to confuse things," Dr. Workman declared.

He said electrical charge potentials "strong enough to electrocute a chicken" can be built up in the laboratory process. He further described the laboratory results as "what we sincerely believe to be a true duplication of charge formations in natural thunderclouds."

The process, involving exchange of electrical forces in the formation of hail, was attacked by weathermen present on the ground that it pre-supposes the presence of hail in all thunderclouds. Aviators, they contended, report they seldom encounter hail in flying through thunderstorms.

Dr. Workman, admitting he couldn't prove the point, said he "sincerely believed" hail is present at some stages in all thunderclouds, though not necessarily throughout the cloud formation, and is a necessary factor in the build-up of the storm's electrical forces.

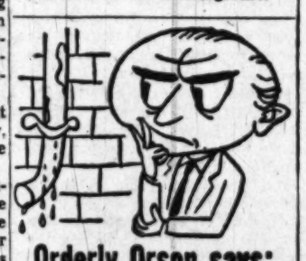

Trust this suit-maker!

When *Lebow* designs and tailors a suit, you need not worry about style, comfort and good looks. The only choice you make is the type of material that pleases you. For example, we have received a shipment of *Lebow* worsted suits. We know of no better value. They are good-looking in sharkskin, neat stripes or glen plaids. All will wear well and for a long time.

Lebow Worsted Suits, $85 to $100

Single and double-breasted.

Lewis & Thos. Saltz
1409 G Street, N. W.
EXecutive 3822
Not connected with Saltz Bros., Inc.

College Park Beer License Plea Lost

Opposition by the University of Maryland and residents of College Park yesterday brought about rejection of an application for an on-sale beer and light wine license at 7031 Baltimore blvd.

The Prince Georges County liquor board turned down the application of Anthony J. Bufalo at a hearing in Upper Marlboro. Bufalo sought the license for the Five Brothers Restaurant in College Park.

The university's dean of men, Geary Eppley, told the liquor board: "We feel we have too many such places near our university. It's not desirable to have more. We wish we had less."

Herbert Wells, a member of College Park Town Council, declared: "The people think it would be an injustice if this license were granted."

The board also rejected two other on-sale license applications and two off-sale requests. Approved were the following applications:

Mrs. Albert Schneider, for an off-sale beer, wine and liquor license at Al & Bee's Liquor Store, Collington; James W. Adams, on-sale beer and light wine permit near Aquasco; Minnie C. Ronchi, beer and light wine on-sale permit at Joe's Spaghetti House, 5815-A Baltimore ave., Riverdale.

George R. Anderson, on-sale beer and light wine permit at Anderson's Delicatessen, 7052 Marlboro pike, se.; Harry Moore, off-sale beer, wine and liquor permit at Moore's Grocery, Croome, Md.; Morris and Nettie Nevin, off-sale beer license at 3811 Hamilton st., Hyattsville, and Peter W. Duvall and Robert R. Downey, on-sale beer, wine and liquor permit at Prince Georges Hotel, Upper Marlboro.

Tennessee Catch

Bank Holdup Hunt Nets 2 Suspects

Nashville, Tenn., April 21 (AP).—Two men wanted for questioning in bank robberies in West Virginia and Maryland were captured by Tennessee highway patrolmen and the FBI today.

One of the men, Carl Close, 31, was captured by the officers near Nunnely, Tenn., and the other, James Bernett, 22, was nabbed by FBI men at a hotel in Memphis, State Saftey Commissioner Sam Neal said.

Close and another man were taken into custody by the Tennessee officers following a five-hour search through middle Tennessee today.

Several shots were fired at Close and his companion when patrolmen spotted them running through the woods, but the fire was not returned. The men surrendered and were not armed at the time of their capture, Neal said.

The man with Close, reportedly from Pittsburgh, Pa., was identified by Neal as James Moran.

The pair captured by the officers was believed to be heavily armed, and Neal said a pistol and two submachine guns were found at farm houses they were known to have visited shortly before their apprehension.

At Charleston, W. Va., State Police Capt. E. E. Stout said Bernett and Close are formally charged in warrants with robbing the Bank of Follansbee, W. Va. Neal said the pair also is wanted for questioning in two robberies in Baltimore last January and February. The Baltimore holdups reportedly netted the bandits $33,000, Neal added.

Neal said a young woman in one of the farm houses raided had some $2000 in her possession. No charges were placed against her immediately and Neal did not reveal her name.

Small Business Success Needs Discussed Here

Methods of starting a small successful business were discussed yesterday by business leaders and Government consultants at morning and afternoon sessions of the Fourth Conference on the Negro in Business.

Slated today for discussion at the week-long conference, sponsored by the Department of Commerce, in the Commerce Auditorium, are the following problems: Business education, and investment opportunities in housing projects for Negro-operated financial institutions and cooperative associations.

LSMF Tee-Hee

Memphis, Tenn. (U.P.)—A customer asked M. L. Hoffman, the proprietor of a tobacco store, to fix him up a "foul concoction to stop a chronic tobacco moocher."

Hoffman mixed together all the stale tobacco that had been gathering dust on the shelf.

The customer tried the mixture himself, liked it and has ordered some more.

Rex Beats Kids to the Slide!

By Tom Kelley—The Washington Post

A REAL PAL—Kids are not the only ones that use the equipment at the Chevy Chase playground at 41st and Livingston sts. nw. Rex, pet of Edwin Moses, 13, 3819 Morrison st. nw., likes to slide as well as the youngsters. Rex (left) scrambles up the steps in short order and once at the top (right) goes down ahead of his master. Rex, part police dog and part hound, needs no coaxing and usually beats the kids to the slide

Tavern Group Asks 3, 4 a. m. Closing Hours

The Restaurant Beverage Association of Washington yesterday urged District Commissioners to extend tavern and night club closing hours as a means of eliminating after-hours clubs.

Philip A. Guarino, association president, said the 410 members of the group recommended adoption of the following program:

1. Create a $1100-a-year license classification so establishments could remain open to 3 a.m. on weekdays, and a $1600-a-year classification for those wishing to remain open to 4 a.m.

Competition for Clubs

Such "legally operated establishments" would provide competition for the after-hour clubs "which would force the abandonment" of the groups, Guarino said.

The association already is on record behind bills in the House and Senate permitting Washington bars to remain open until 2 a. m. Sundays. The present limit is 2 a. m. on weekdays and midnight Saturday.

2. Amend regulations covering serving of drinks to minors to remove proprietors from liability if the minors have signed cards stating they are aware of the legal consequences of falsifying their age.

Whisky Over the Bar

3. Permit service of whisky across the bar, to persons either standing or sitting at the bar, whichever the Commissioners desire. At present such service is limited to beer and light wines to persons seated at the bar.

4. Limit the total number of class C and D licenses.

Guarino contended issuance of too many licenses forced operators into illegal practices. He said he had been offered $300 a week to permit persons to take bets. He refused, but was certain some other establishment would accept the offer.

The Commissioners referred the proposals to the Alcoholic Beverage Control Board.

Right to Correct News Dispatches Voted by U. N.

Lake Success, N. Y., April 21 (U.P.)—The United Nations Social Committee voted today in favor of giving governments a "right of correction" when their relations with other states or their "prestige and dignity" are injured by "false or distorted" dispatches sent by foreign correspondents.

The vote was 40 to 6 with no abstentions.

The corrections would be sent by the complaining government to the governments of the states where the dispatch was printed. They would then release them through their customary channels. There would be no compulsion on any newspaper to publish the correction.

At Towson

Jury Acquits Woman in Mate's Death

Towson, Md., April 21 (AP).—An all-male jury today acquitted Mrs. Monette Burns of a murder charge in the death of her estranged husband, found lurking behind a bedroom door when she brought a date home.

The 40-year-old brunette, once a model in her early days in Ohio, stepped backward as the verdict was announced and slipped sobbing into the arms of her attorney and a brother.

The State had not insisted on a first degree murder verdict but Kenneth C. Proctor, assistant State's attorney for Baltimore County, asked that she be convicted at least of manslaughter.

Mrs. Burns, a thrice-married former actress, sobbingly testified yesterday that Emmett Burns, 38, beat her before she got her .25 calibre automatic from a dresser drawer.

"I don't know what I did then," she said. "I saw blood spurting from his face and the clearest thing I remember is the three reports from the gun. I then called police."

Burns was killed March 7 in his wife's Parkville home. They had been living apart for almost a year.

Thieves Net $456.95 in 3 Area Thefts

Safe-crackers took $364 from a District hardware store yesterday morning and robbers got $92.95 in predawn holdups at two Beltsville, Md., and Alexandria, Va., filling stations.

The District safe job, the seventh within a week, occurred in the H. Coleman & Son Hardware store, 1319 7th st. nw. Owner Louis L. Kram told police the rear door of the store had been forced and the safe door had been knocked off.

Kram said the yeggs used tools they found in the store to open the safe, including drills, crowbars and hammers.

In Alexandria, two men held up C. N. Hall, 112 Yale dr., night attendant at a gas station at the corner of Montgomery and N. Washington sts. at 3:15 a. m. They escaped with $43, $23 of which Hall told Alexandria police was his.

In Beltsville, Leonard Smith, attendant at Baker's Service Station, was held up about 4 a. m. by a bandit who brandished a .45-caliber pistol of foreign make.

The holdup man made off with $49.95 from the cash register after locking Smith and a customer into the station men's room.

Toleration Act Tercentenary Is Observed

St. Marys City, Md., April 21 (AP).—Religious toleration and the men who wrote it into Maryland law 300 years ago were extolled at a tercentenary celebration here today.

The so-called Act of Toleration, decreeing freedom of conscience and worship for all Christians of the early proprietary province, passed the Assembly of Freemen, April 21, 1649.

Speaking at St. Marys Seminary, Governor Lane termed it "appropriate that we turn back with a feeling of introspective humility to our ancestors who gave voice to the thing the world cries for today, liberty and freedom of conscience."

St. Marys City was settled in 1634 and became the first capital of the province.

Governor Lane said the Toleration Act was the first legislation in history to recognize "the rights of people to worship as their conscience dictates."

Representatives of various faiths appeared on the program. One, the Rev. Louis A. Wheeler of Leonardtown, declared that a group of men he did not identify "plot to curtail the Catholic church and her parochial schools."

Father Wheeler said "tolerant Protestants" had informed him of secret meetings in St. Marys County that "tend to plan intolerant procedure against their Catholic brethren."

Father Wheeler, pastor of St. Aloysius Church, declined to elaborate on his remarks last night. He emphasized, in answer to a question, however, that he did not refer to either the school construction bond or school bus issue.

St. Marys County voters last November approved a $350,000 bond issue for modernization of its inadequate and outmoded public school system in a locality where the majority of pupils attend parochial schools. Approximately one-half of the Board of Education's operating funds are expended for bus transportation of parochial school students.

Postlude

Budapest Quartet Bill Is Excellent

It is no small accomplishment to play all of the string quartets in the excellent way the Budapest Quartet plays them.

There are few string quartets of their caliber today, and not all of these possess the highly polished style requisite for these exacting pages. Last night the popular quartet played the early A Major quartet from Opus 18, the E Flat, known as the Harp, and the C Major from Opus 59.

For a single example of the perfection of their work, take the playing of the beautiful variations in the third movement of the first of these quartets. Particularly in the first three variations, the playing was superb. Balance, tone, ensemble spirit were all at their height.

Nevertheless it is a rare evening when one goes and hears this quartet without a single flaw. Perhaps that is too much to ask, and it is certainly not a necessity for sheer enjoyment. Still it remains a strange fact that closing cadences and hurried arpeggios have a habit of getting out of tune, notably in the violin section.

It would be interesting to know if a variety of music would raise the playing standard, where a steady Beethoven diet produces minor errors.

Hoffman to Get Degree

Bloomington, Ind., April 21 (AP). Paul G. Hoffman, administrator of the Economic Cooperation Administration, will receive the honorary doctor of law degree at Indiana University's Foundation Day ceremonies May 4.

Dr. Herman B. Wells, president of the university, said today Hoffman would give the address at the annual ceremonies.

Inquest Today In Slaying of Theft Suspect

A policeman shot and killed a carpenter fleeing from a looted restaurant early yesterday.

Richard A. Cooper, 36-year-old father of three, who had a record of six arrests, was slain in Crain's Restaurant, 201 Upshur st. nw. by Pvt. George R. Sydnor, 33, of the Tenth Precinct.

Sydnor said he encountered the man walking out of the closed restaurant with a case of beer, about 1:15 a. m. Questioned by the policeman, the man fled back into the restaurant, dropping the beer, and slamming the door behind him.

Sydnor drew his revolver as he kicked in the door and ordered the fugitive to halt.

The man sprinted through a swinging door leading to the kitchen. Sydnor fired through the door twice.

One bullet crashed through a door panel, the other ripped into the suspect's back.

Sydnor saw the man race through a rear yard. The policeman then called police to throw a dragnet around the neighborhood. Reinforcements found the body of the suspect, identified as Cooper, sprawled face down in the 4200 block of 2d st. nw., half a block away.

Sydnor said he heard Cooper shout to someone when he fled back into the restaurant. However, the policeman said he did not see anyone else.

A brother-in-law of Cooper, Carl J. Akowskey, 32, also a carpenter, of 3950 C st. se., with a record of some 22 arrests, was questioned by police and then released.

Police said that after the shooting they located Akowskey at Cooper's home, 239 17th st. se. Cooper's car, its motor still warm, was parked nearby.

Another car, stolen from the 100 block of Webster st. nw., was found in front of the restaurant. In this car police located about $200 worth of meats, cigarettes, a radio and $35 in jukebox loot, all stolen from the restaurant.

Akowskey stirred up a police investigation in October, 1947, when he claimed four men kidnaped, tortured and beat him into unconsciousness one Sunday morning.

He said the abductors demanded he tell them the whereabouts of some $5400 in cash and savings bonds, reported to have been in a safe rifled from the home of James K. Mahorney, 4027 Adams st. ne.

Both Akowskey and Cooper had done carpentry work at the Mahorney home several months before the 50-pound safe was ripped from its wall hiding place.

Cooper also reported to police that two men beat and attempted to kidnap him while questioning him about the safe theft.

Radioisotopes Used to Gage Snowbanks

Use of the "hotter" radioisotopes to gage water content of snowbanks was disclosed here yesterday by the U. S. Weather Bureau.

Accurate information on water values of snow accumulations are especially important to those areas which depend on winter snows for summer water sources.

The information is also deemed important in predicting dangers of floods and droughts, and in planning for farm operations, hydroelectric plant systems and reservoir supply, the Weather Bureau spokesman said.

Experimental use of radiozinc 65 and radiocobalt 60, atomic pile products, in accurate gaging of snowbanks at Donner Summitt, Calif., was described here yesterday by Dr. L. W. Foskett, of the Weather Bureau.

Dr. Foskett outlined the information in presentation of a scientific paper by Dr. B. Lyle Hansen, who participated in the California experiments. He spoke before a session on hydrology of the current meeting here of the American Geophysical Union.

Present methods of determining water content of snowpiles by precipitation gages is laborious and inaccurate even at its best, it was explained.

But the radioisotope gaging is accurate to within one-half inch in 50 inches of water content, Dr. Hansen reported. And since the water content of some snow is often one-tenth of snow volume, the Atomic Age gaging could accommodate huge blankets of the summer-precious drifts.

In operation, Dr. Foskett explained, capsules of radiocobalt are planted in lead shields at ground level with openings only at their tops to permit free escape of the powerful, and life injurious, gamma rays. A Guiger-Mueller ray detector tube is hung directly above the opening on the crossarm of a 15-foot pole. Wires lead from the tube to a portable meter strapped to the vertical support.

The detector tube picks up ray emissions, transmits them to the meter, where they are automatically radioed to a scaling unit at a centrally located station. Since fewer rays reach the detector as the water content of the snowpile increases (new snowfalls) it can readily be determined how much water is present, Dr. Hansen explained in his paper.

The California weather scientists recommended that a network of the radioisotope gauges be set up to do the guaging automatically on a scale now impossible under present gauge systems.

Smith Teacher Honored

Boston, April 21 (AP).—Dorothy Ainsworth, Smith College professor of physical education, today was elected president of the American Association of Health, Physical Education and Recreation at the group's fifty-fourth annual convention.

Cooper Sydnor

Negro Heads Here Assail Robeson Talk

Six Washington Negro leaders yesterday repudiated Paul Robeson's Paris Peace Congress remarks that American Negroes would never fight the Soviet Union.

Robeson said it was unthinkable that American Negroes would go to war "on behalf of those who have oppressed us for generations" against a country "which in our generation has raised our people to the full dignity of mankind."

The Negro singer spoke Wednesday before the Communist sponsored World Congress of the Partisans of Peace, meeting in Paris.

The Rev. Stephen Spottswood, president of the Washington Chapter of the National Association for the Advancement of Colored People, said:

"American Negroes would fight to preserve American democracy because we believe that under the Stars and Stripes we will gain our democracy."

Harper Dissents

Ernest F. Harper, president of the Federation of Civic Associations, representing thousands of Washington Negroes, took strong exception to Robeson's remarks.

"No matter how much the Negro might be dissatisfied," Harper said, "The American Negro feels this country offers a better opportunity than any other. We would fight any nation which declared war against the United States."

Dr. Vincent J. Browne, head of the Urban League, Nation-wide Negro social welfare organization, said:

"Communists in the United States and in the U.S.S.R. use the civil rights issue as bait to catch new members. We do not believe there is any hope for working out civil rights problems in Communist countries. In America we have that hope."

Denounces Robeson

Woolsey Hall, former president of the Federation of Civic Associations, charged that Robeson had disassociated himself from American Negroes.

"Robeson has reaped all the benefits of American democracy," he said, "and now has adopted ideologies completely at variance with that democracy. American Negroes are first of all Americans."

Charles Houston, who has been mentioned as a possible District Commissioner, said:

"We would fight any enemy of this country. Prior to hostilities we might do our best to avoid war, but once our country is committed we go with our country."

Mrs. Velma G. Williams, Board of Education member and mother of three veterans of World War II, said:

"In any war, the American Negro would share his responsibility just as any other American citizen and just as the American Negro has always done."

Alabama Plans University for Negro Students

Montgomery, Ala., April 21 (AP). Alabama put forward a multimillion-dollar program today to meet the urgent demand to give Negro students the same college opportunities as those provided for white persons.

The program, devised by a special committee on Negro education, calls for a separate Negro State University and a law school. The committee also asks for an immediate yearly increase of $835,000 in appropriations to Negro colleges and another $4,500,000 for building purposes.

The committee was appointed three months ago by Gov. James E. Folsom. Committee members said the program is designed to meet both the moral and the legal obligations of the State.

The United States Supreme Court has ruled that States must give equal educational facilities to white and Negro students.

Alabama previously had depended on the regional education program of the Southern Governors Conference. Under this program, Southern States jointly contribute to schools where Negroes can take courses not offered them in those States.

Adas Israel Congregation
600 Eye St. N.W.
Services Friday at 8:15 p. m.
Sermon by
RABBI METZ
"A GUIDE TO THE PERPLEXED"
Sabbath Morning Service
9 o'Clock
Music by
Cantor Jacob Barkin
and Choir
Public Cordialy Invited

DON'T BUY AROMATIC CEDAR CLOSET LINING
. . . IF YOU WANT TO FEED MOTHS!
• Protect your clothing with our genuine Aromatic Cedar Lining!
22½c Bd. Ft.
RETAIL DEPT.
I. S. TUROVER
THE CAPITAL'S LUMBER CENTER
MAIN OFFICE BETHESDA, MD. PHONE WI. 6622
BRANCH: RIVERDALE, MD. PHONE UN. 6868

FLY There is no lower fare Douglas Airliners
CALIFORNIA $99
non-scheduled flights
call STerling 0737
night phone SH. 6391
SKYTRAVEL, Agency
1607 Eye St. N.W.

For the facts and ideas that make the news read...
The Reporter
A fortnightly of facts and ideas
A NEW MAGAZINE — AT BETTER NEWSSTANDS

Switch to Calvert Catches on Everywhere

Why don't *you* join the switch to smoother, milder Calvert Reserve?

CALVERT RESERVE Blended Whiskey—86.8 Proof—65% Grain Neutral Spirits. Calvert Distillers Corp., New York City

Spring Sale
PIANOS
SAVE up to 30%
On Beautiful Floor Sample, New and Return-From-Rental Pianos
All fully guaranteed

SPINETS
CONSOLES
GRANDS
APARTMENT
UPRIGHTS

Cabinets of Mahogany, Walnut, Blond Woods, Ebony.
Your choice of all these fine makes:
KNABE JANSSEN IVERS & POND
EVERETT CABLE-NELSON FISCHER ESTEY
WURLITZER WEAVER WEBER
Small Down Payment
36 Months to Pay
Your old piano in trade
Kitt's
1330 G Street
REpublic 6212

The news is traveling by leaps and bounds!
It's THREE FEATHERS
that has scarce **5,6,7**-year-old whiskies* blended with choice grain neutral spirits
OLDER WHISKIES! BETTER TASTE!
Our Quality—Our Price—Still the Same!
*RARE BLENDED WHISKEY 86 PROOF. THE STRAIGHT WHISKIES IN THIS PRODUCT ARE FIVE YEARS OR MORE OLD. 35% STRAIGHT WHISKEY, 65% GRAIN NEUTRAL SPIRITS. 12½% STRAIGHT WHISKEY 5 YEARS OLD, 20% STRAIGHT WHISKEY 6 YEARS OLD, 3% STRAIGHT WHISKEY 7 YEARS OLD. THREE FEATHERS DISTRIBUTORS, INC., NEW YORK, N. Y.

Bellows & Co., New York • 86.8 Proof • 60% Grain Neutral Spirits

Trade Board Head Lauds J. R. Young

While reiterating a Board of Trade policy not to indorse candidates for public office, Leon Chatelain, jr., president, declared nonetheless yesterday that Commissioner John Russell Young "has served the District of Columbia well."

Chatelain issued a statement that he favored the policy of "no attempt to influence the President of the United States" in the selection of a Commissioner when Young's third three-year term expires May 17. But, he said, Young "has consistently demonstrated a conscientious interest in the welfare of Washington, D. C., and its citizens."

The Board of Trade chief said that Young "has served the District of Columbia well as President of the Board of Commissioners. He is thoroughly conversant with the operations and problems of our government establishment—knowledge that has been obtained over a period of many years—and has consistently demonstrated a conscientious interest in the welfare of Washington, D. C. and its citizens.

"I am certain the majority of our Board of Trade members will concur when I say that Commissioner Young deserves our highest expressions of appreciation and esteem."

Wouldn't you rather drink Four Roses?

Fine Blended Whiskey. 90.5 proof. 60% grain neutral spirits. Frankfort Distillers Corp., N.Y.

He's in Congo

Girl Flying Here to Wed Man by Proxy

In order that she may join him, a 20-year-old German girl from New York today will wed by proxy here a man who is now in the Belgian Congo but appears to have no country of his own.

Proxy marriages cannot be performed in New York so Miss Helen A. Hauser, 178 E. 70th st., New York, wrote the Legal Aid Bureau here:

"I am engaged to a man in the Belgian Congo. I am German, aged 20. He is stateless. I desire to go to the Belgian Congo to live with him, but in order to do that I must be his wife."

The bureau referred the matter to Attorney J. Benjamin Simmons, who sent a power of attorney to the bridegroom-to-be, Bruno Heidenheim, 33, of Usumbura, Belgian Congo, Africa. Before a "notario" and in the presence of two witnesses, Heidenheim designated Lionel M. Atlinger of New Yorw "to take the marital vows in my behalf." The airmail exchange of documents took about six weeks.

Dr. Wexberg New Alcoholic Program Chief

Dr. Leopold E. Wexberg, director of the Health Department Bureau of Mental Hygiene, was appointed director of the new Alcoholic Rehabilitation Program yesterday.

Dr. Wexberg

Dr. Wexberg, an internationally known psychiatrist, will continue as head of the mental hygiene bureau. The appointment will increase his salary from $7581 to $8179 a year.

Now 60, the appointee has been engaged in psychiatry for 27 years. He studied under Sigmund Freud and Alfred Adler and engaged in psychiatric practice and child guidance in Vienna until 1934, when he came to the United States.

As an associate with the Louisiana State University School of Medicine he organized the New Orleans Child Guidance Institute. In 1942, he joined the United States Army and was discharged in 1945 as a lieutenant colonel. In October, 1945, he was named chief of the Bureau of Mental Hygiene and thus was put in charge of the District's present part-time alcoholic clinics.

The new clinic program has more than $150,000 collected from a special levy on alcoholic beverage license fees toward its operation. Under the program, approved by Congress in 1947, Municipal Court judges may sentence chronic alcoholics to the clinic for cident, without waiting for liabil- ity to be fixed.

Traffic Conference Urges Funds for Driver Training

The fourth annual Traffic Court Conference yesterday urged Congress to provide funds for automobile driving training for all high school students in the District. The cost was estimated at between $60,000 and $70,000.

The conference, composed of judges, lawyers, traffic officials and members of the Junior Chamber of Commerce, also recommended amendment of the District motorists' financial responsibility law to make it similar to that in the Uniform Vehicle Code.

Motorists involved in an accident would be required to put up cash, security or insurance to the amount of the estimated injury or damage, within 10 days of the accident, without waiting for liability to be fixed.

The luncheon session of the all-day meeting was enlivened by a demonstration of chemical breath tests for intoxication performed on three conference members and a reporter who had had varying amounts of 100 proof bourbon.

Later, the group by resolution urged passage of a bill to make the results of such "drunkometer" tests acceptable as evidence without expert testimony, in drunken driving cases before District courts. Such a bill has been drawn up by the Corporation Counsel's office and is ready to be introduced in Congress.

Judge Thomas D. Quinn of Municipal Court sharply opposed a panel discussion proposal to establish a single traffic judge.

Judge Brice Clagett of the Municipal Court of Appeals also objected to the idea, on the ground that "we wouldn't get the full benefit of our judges' services."

There was general criticism of establishing uniform punishment for law violations as proposed in a panel discussion led by Traffic Director George E. Keneipp. Chief Judge George P. Barse and Police Traffic Inspector Arthur E. Miller were the chief opponents.

Judge Barse, who welcomed the group, meeting at Municipal Court, said he hoped annual sessions devoted to traffic education would be held with Maryland and Virginia traffic authorities.

The high school driver training resolution came after Lawson J. Cantrell, associate superintendent of the District public schools, said an experimental program of training has been given in three Negro and four white schools here. Two of the cars used are District-owned, while two others are provided by auto dealers, he said. The training, by four teachers, has been "quite successful" thus far, he added.

The "drunkometer" tests, given at the Carlton Hotel by Dr. Oscar B. Hunter, were preceded by a talk by James P. Economos, executive secretary of the American Bar Association's Traffic Court improvement committee, who said these were a scientific way of "reducing the burden of judgment on the court and on jurors."

Sure Relief

6 BELL-ANS Hot water Sure Relief

BELL-ANS ACID INDIGESTION

SOMEONE YOU KNOW HAS SWITCHED TO CALVERT

Folks everywhere will tell you they switched because Calvert Reserve is smoother always!

CALVERT RESERVE Blended Whiskey—86.8 Proof—65% Grain Neutral Spirits. Calvert Distillers Corp., New York City

CHECK THIS PAGE EVERY FRIDAY

The POST'S WEEKLY PARADE of Things You Want!

A CONVENIENT GUIDE TO SHOPPING

Parker-Whelen Co., Inc.
827 14th St. N.W. • REpublic 5221

Prepare NOW for Fall Hunting
A VERY SCARCE ITEM
IN STRICTLY LIMITED QUANTITIES

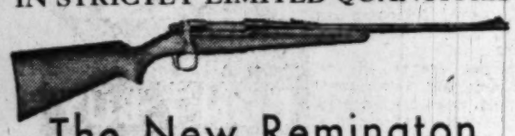

The New Remington
Model 721
High Power Bolt-Action Repeating Rifle
.270 Win. Cal. Center Fire
Strongest Bolt Action Ever Built — Light — Streamlined — Fast Pointing — Perfect Balance — Easy to Carry — Extreme Accuracy — Smooth Operation — Exclusive New Extraction Principle — Important Safety Features — Special Bolt Stop — Low Telescope Mounting.
79.95
Time Payment Plan Available

MILL END SHOPS
931 F St. N.W. . . ME. 4183
4031 28th St. So., Shirlington OV. 6795
Our Shirlington Store Open Thursday Evenings

16th Anniversary Feature!
Custom Made Slip Covers
Over 15 different fabrics—over 20 different patterns and colors. Price includes materials up to 2.19 a yard, self or contrasting cording, zippers or snaps. No other charges, no extras, you pay only 69.50 for fine quality custom-made slip covers.
2-Pc. Set Complete
$69.50
1st Anniversary for our Shirlington Store

CAPITAL SEWING MACHINE CO.
Formerly of 917 F St. N.W.
Washington's Largest Sewing Machine Store
12th YEAR IN OPERATION
716 11th St. N.W. RE. 2311—RE. 1900
Our reputation is your guarantee of dependability
Sale
on sewing machines
SOME NEW
SOME REBUILT
SOME FLOOR
SAMPLES
$10 TO $50 OFF

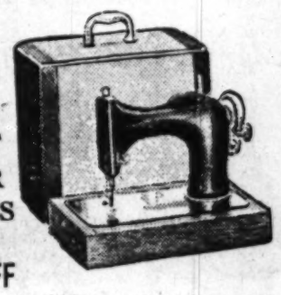

FREE HOME DEMONSTRATION
CONVERSIONS: We'll electrify your sewing machine for only $15.00
We Pay Up to $30 Cash For Any Round Bobbin Singer SEWING MACHINE
Other makes price paid depends on age, model and condition of machine
Highest Price Paid in the City and as much as $100 for Electric Machines.

Kitchen & Bath Shop
1332 G St. N.W. • ST. 5789
A Savings of $32.55

On This 42"x25" All Steel Sink Unit
List Price $112.50
Enjoy the maximum efficiency with this modern compact sink unit. In acid resistant porcelain finish over stainless steel. Generous drawer and cabinet space. An exceptional value.
$79.95
NO DOWN PAYMENT • As Little As $5 Month

CENTRAL LIQUOR STORE, INC.
518 9th Street N.W. ST. 5440
STORE HOURS: Mon. thru Fri., 10 A.M. to 8:45 P.M.
Saturday 10 A.M. to 11 P.M.
8 YEAR OLD Imported Scottish Cream

This Fine Scotch Whiskey, one of Scotland's finest, is so well known for its softness and the delicacy of its flavor that it has long been a favorite in our store. 86.8 proof.
3.75 FIFTH
44.50 A CASE

THE ORIGINAL SURPLUS SALES CO.
"We Will Not Be Undersold"
925 Pennsylvania Ave. N.W. and 425 10th St. N.W.
Open Daily 9 A.M. to 6:15 P.M. • Fri. to 7 P.M. • Sat. to 9 P.M.
RE. 2545
Army Surplus
Double Bunk Beds
7.95

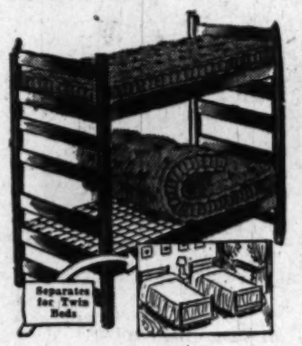

(Reconditioned)
Made to rigid Government specifications! Solid, sturdy bunk beds (easy to separate for twin-bed use). Each bed is equipped with strong springs for maximum comfort.
• *New Felt Mattresses to Fit.....ea. 7.95*
• *New Sheets, Size 54x90.....1.49*

CLEAN-RITE STORES
"Washington's Vacuum Center"
ME. 5600 925 F ST. N.W. *Open Daily to 6*
New Vacuum Cleaners
IMMEDIATE DELIVERY

The Cleaner of 101 Uses
Complete with 7-Piece Set of Attachments
Free Home Demonstration
Phone MEtropolitan 5600
$16.95 *Easy Payments*
Free Parking at Star Parking Plaza, 10th & E Sts. N.W.

CENTRAL LIQUOR STORE, INC.
518 9th Street N.W. ST. 5440
STORE HOURS: Mon. thru Fri., 10 A. M. to 9 P. M.
Saturday 10 A.M. to 11 P.M.
FRIDAY ONLY
ANGOSTURA BITTERS
The Magic Touch That Makes Your Drinks Taste Better.

29c 2 oz.
A TONIC APPETIZER
ELBY'S COCKTAIL MIX
NON-ALCOHOLIC
Martini—Old Fashioned—Manhattan—Side Car—Tom Collins
13c 12 4/5 oz.

STIDHAM APPLIANCE COMPANY
2015 M ST. N.W. EX. 2263
½ Price Refrigerators and Ranges
FAMOUS MAKES—1948 MODELS
Discontinued lines in original cartons

		Orig. Price	Sale Price
2	—8' Deluxe Automatic Defroster Refrigerators.....	319.95	159.98
4	—9' Standard Refrigerators....	289.95	149.98
4	—Automatic Electric Ranges..	289.95	149.98
1	—Automatic Electric Range...	283.75	139.98

Delivery and Installation Extra

SUN RADIO
Everything Electrical Under the Sun
938 F St. N.W. • 11th & E Sts. N.W.
Save $100! Famous 9-cubic ft. Refrigerator

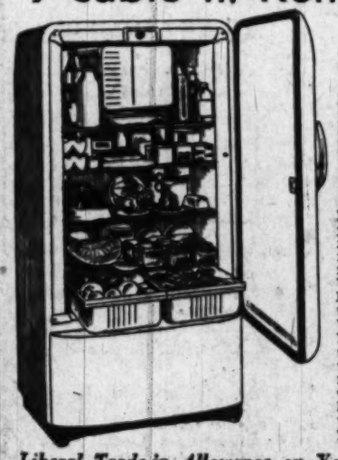

Regular $279.95
Sun's Special Price
$179.95
Not for years . . . and years have you seen a nationally famous 9 cu. ft. refrigerator at this incredibly low price! When the manufacturer heard what we were going to sell them for, HE WANTED TO CHISEL HIS NAME OFF EACH ONE! Two weeks ago this was his latest model, now there's a newer one with some slight changes. But who gives a hoot when Sun Radio saves you $100!
Liberal Trade-in Allowance on Your Old Refrigerator

MAC MANNES
Homewares • Gifts for All Occasions
1312 G Street N.W. DIstrict 2189
Friday & Saturday Only!

Four-Inch Copper Wall Hanging Flower Pots
$1.00 each
Add charm and decor to your living room, dining room or breakfast nook! Bring spring into your home with these attractive hanging flower pots. Wall attachment is made of gleaming copper with three brass chains. This price Friday and Saturday only.

KAHN-OPPENHEIMER
Jewelers Over 50 Years
917 F Street N.W. Open 9-6 P. M.
BUY WHERE YOUR GRANDFATHER DID
Baby's Gold Lined Sterling Silver Cup
All the King's horses, and all the King's men couldn't find a lovelier, more appropriate gift than this gold-lined, sterling silver cup. And it comes in a little box prettily printed with nursery rhymes.

$2.95 tax incl.
FRIDAY AND SATURDAY ONLY

CHECK THIS PAGE EVERY FRIDAY

The POST'S WEEKLY PARADE of Things You Want!

A CONVENIENT GUIDE TO SHOPPING

MILSTONE'S

ACME LIQUOR STORE
RETAILERS—IMPORTERS
927 Penna. Ave. N.W. STORE HOURS: DAILY FROM 10 A.M. TO 6:30 P.M.

"Original Home of Low Prices"

Imported
Sparkling Burgundy Sale!
DUSSAILLANT
Chilean Sparkling Burgundy
Produced and Bottled in Chile!
AT A VERY LOW PRICE!

Buy a Case at This LOW PRICE! 99c TENTH

23.00 CASE of 24 Bottles
Sold With Money-Back Guarantee!

NO DELIVERIES—CASH AND CARRY—ONE PRICE TO ALL

PLAZA SPORT SHOP

Agents: A. G. Spalding & Bros.
10th & E Sts. N.W. Free Parking in Star Parking Plaza RE. 2545.
Open Daily 9 to 6:16; Fri. & Sat. to 7 P.M.

Boys' and Men's Famous "Brooks" Pro-Style
Baseball Shoes
$3.65

The perfect baseball shoe, cut to pro standards. Fine grade leather uppers with leatherlock insole and cushioned heel; sprint model sole, steel sole plate and spikes. Sizes from 1 to 6 in boys . . . 6½ to 12 in men's.

- *Boy's 5-pc. Baseball Uniforms* 2.95
- *Genuine Leather Baseball Gloves* 2.88

The YOUNG MEN'S SHOP

37th Year at 1319 F Street

JUST ARRIVED! A NEW SHIPMENT!

$5.95 to $7.50
SEERSUCKER
Robes
$4.95

It's here again! The best selling robe we've ever stocked. Fine washable seersucker fabric in neat striped patterns, smart sash and roomy pockets. Guaranteed fast colors; blue green, maroon. Small, medium and large.

FRIDAY AND SATURDAY ONLY!

SPORT CENTER

"Where Sportsmen Meet"
EIGHTH and D STS. N.W. REpublic 2545

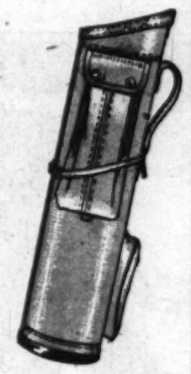

Reg. 8.00 Par Oval
Canvas
Golf Bags
$4.95

Sturdy, canvas golf bags with simulated leather trim. Comes with hood for all-weather use. Convenient zipper golf ball pocket.

IRVING'S

10th and E Streets N.W. EXecutive 2626
Open Fri. 9 to 6:15; Sat. 9 to 7
FREE PARKING OPPOSITE STORE

HALF-PRICE SALE!
300 Pieces
Matched Luggage

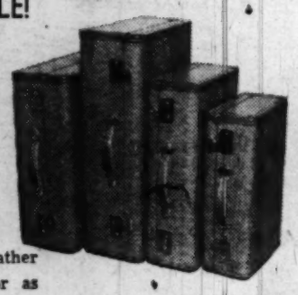

Famous Lugage! Beautiful Maroon or Blue styles! All rayon lined and leather bound! Buy one, two or as many pieces as you need!

11.50—18" OVERNIGHT CASES 5.75
13.50—21" WEEKEND CASES 6.75
17.50—26" PULLMAN CASES 8.75
21.50—21" WARDROBE CASES 10.75
• *Initialed Free! All Luggage Plus Tax*

PEERLESS

MODERN HOUSE
819 SEVENTH ST. N.W.

Heywood-Wakefield
5-Pc. Extension Dinette Set
129.75

By a famous maker of fine quality furniture. Sparkling champagne finish on solid hard rock Northern Birch. Sturdy extension table and four bentwood chairs.

No Phone of C.O.D. Orders

JEAN MATOU

CONNECTICUT AVENUE AT M
7115 Wisconsin Ave., Bethesda

Save 33⅓ to 50%
On These Lingerie Items

3.95-4.95 Rayon Crepe Slips	2.95
5.95 Rayon Crepe Petticoats	2.95
7.95 Slips or Petticoats, black only	4.95
8.95 Rayon Jersey Gowns	5.95
8.95 Bed Jackets, ass't styles	5.95
14.95 Nylon Gowns, odd sizes	7.95
14.95-16.95 Bed Jackets, ass't fabrics	10.95

All from our regular stocks. Not every size and color in each size.

CONNECTICUT AVENUE STORE ONLY

HECHINGER CO.

DEPARTMENT STORES FOR HOME OWNERS & BUILDERS

NORTHEAST	NORTHWEST	ANACOSTIA	VIRGINIA
13th & H Sts. at Bladensburg Rd.	5925 Ga. Ave. at Military Rd.	1905 Nichols Ave. at Good Hope Rd.	Falls Church, Lee Hwy. at Hillwood Ave.

Screen Doors
QUALITY HIGH—PRICE LOW

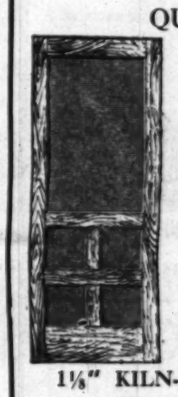

These Sizes in Stock
2'4"x6'8"
2'6"x6'7"
2'6"x6'9"
2'8"x6'9"
2'10"x6'10"
3'0"x6'9"
3'0"x7'1"

Friday, Saturday Only
$8.95 Choice of Sizes Listed
DELIVERED

1⅛" KILN-DRIED WHITE PINE DOORS
HEAVY GAUGE FINE MESH BRONZE WIRE
C.O.D. ORDERS, AT. 1400 Charge Accounts Invited

G. C. MURPHY

F & G Sts. Between 12th & 13th
810 7th St. N.W. 3128 14th St. N.W.
Between H and I Sts. N.W. *Open Every Evening*

All Murphy's Washington Stores Open Thurs. Till 8:30 P. M.
Murphy's Annual Housewares Sale Event!
Lovely Boudoir Lamps

$1.00 Lamp and Shade

Gay beautiful lamp of hobnail pattern, crystal and pastel plastic. Complete with matching shade. You will want to use them in pairs, on dressers, and vanity and they are grand for Mother's Day gifts, too.

HONEYCUTT

UPHOLSTERERS
Interior Decorating • Slip Covers • Draperies
1954 CALVERT ST. N.W. DE. 8371-2

10-DAY DELIVERY
Your Favorite Club Chair
. . . UPHOLSTERED
$32.50 COMPLETE
. . . SLIP COVERED
$22.50

Your furniture wants a new Spring outfit, too! You can afford to have it upholstered or slip covered at these low prices. Wonderful textures in combinations to blend with any decorative effect.

GET OUR SPECIAL PRICE ON 2-PIECE SUITES

CLEAN-RITE STORES

"Washington's Vacuum Center"
ME. 5600 925 F ST. N.W. *Open Daily to 6*

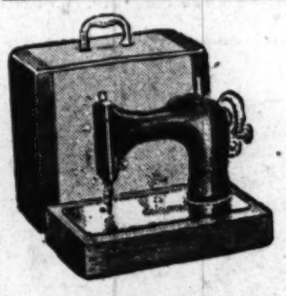

Singer
Rebuilt
Electric
Portable
Sewing
Machines

Easy Terms Arranged
5-Year
Service Guarantee

$39.50 FULL CASH PRICE

LIBERAL ALLOWANCE ON YOUR OLD MACHINE

PHONE ME. 5600 FOR FREE HOME DEMONSTRATION

FREE PARKING AT STAR PARKING PLAZA 10TH & E N.W.

MANHATTAN

AUTO & RADIO CO.
Established 25 Years
Both Sides of 7th St. at R St. N.W.
Store Hours: Week-Days, 8 a. m. to 6 p. m. Fri. & Sat. 8 a. m. to 8 p. m.
Open Sundays and Holidays 8 a. m. to 1 p. m. Phone NOrth 7587
FREE PARKING

Motorola Auto Radio

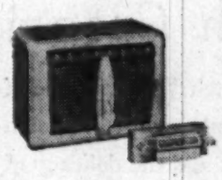

- TERMS & TRADE
- IN FACTORY SEALED CARTONS
- GUARANTEED For 3 MONTHS

$54.95 Model 408
(Discontinued 1948 Model)
Matching instrument panel control heads to fit most cars. Can be transferred from one car to another. Aerial and installation extra.

'Til 1 p.m. Sunday
$39.95

Manhattan Auto & Radio Co.

WALPOLE BROS.

SPECIALISTS IN LINENS
1529 Connecticut Ave. NO. 2849
DUBLIN • LONDON • BOSTON • HARTFORD

Clearance
DINNER SETS

Hand - hemmed, fine rayon damask. 68 x 86, 8 20 x 20 napkins, 19.95 set. 68 x 104, 12 20 x 20 napkins, 27.95 set. Peach and ivory only.

Fine selection of other sets, 2½ to 4 yds.
14.95 to 95.00 set

$19.95 Set

Morton's Boystown

427-33 Seventh St. N.W.

Boys' "Sanforized"
8-Oz. Navy Blue Denim Dungarees
"Cash and Carry" Value
$1.49

Sturdily tailored of heavy quality, 8-oz. navy blue denim with bar-tacking and metal rivets at all points of strain. Metal buttons and contrasting stitching. "Sanforized." Sizes 6 to 16.

A & N Trading Co.

For 30 Years Headquarters for Military Clothing & Accessories
8th & D Sts. N.W. RE. 2545. Our Only Store

Smartly Styled "Snugs"
Men's Self Supporting
GABARDINE SLACKS
8.95

- Snugtex Waist Keeps Shirt Neatly in Slacks
- Extended Waist Band, Deep Pleats
- Zipper Closure Eliminates Gaping and Bulging
- Buckle Side Tabs and Pocket Flaps
- Blue, Tan, Green, Gray and Brown (wool contents labeled)

BLACKISTONE, Inc.

1407 H ST. N.W.	3171 WILSON BLVD.
DIstrict 1300	GL. 4248 OX. 1918
804 17th ST. N.W.	7331 WISCONSIN AVE.
STerling 8058	WIsconsin 1300
923 F ST. N.W.	RING BLDG. RE. 7282
STerling 3575	1200 18th St. N.W.

This Special for Six Stores

WEEK-END COMBINATION GIFT BOX

Containing 10 beautiful Roses and 8 Carnations for a lovely floral arrangement.

$3.50 DELIVERED

Friday and Saturday Only

The Washington Post
FRIDAY, APRIL 22, 1949

Today On WTOP AM and FM
9:00 P.M.—Bette Davis stars in "Skylark."
10:00 P.M.—Ronald Colman plays a British artist in "August Heat."

The Federal Diary
by Jerry Klutz

Big Agriculture Slashes Aimed at Forest Service, Animal Industry Bureau

A detailed study of the House-approved budget for the Agriculture Department reveals that reductions in personnel in some of its agencies would be offset by expansions in others. The budget would require a reduction of a mere 18 jobs in the department's 30,000-man staff.

Soil Consevation Service would have the one big staff increase under the bill. It could hire 850 additional persons to extend its soil program to about 200 more farm areas. The Production and Marketing Administration would be able to hire about 370 more persons on its surplus removal programs. Other increases would be scattered and insignificant.

The department is now appealing to the Senate to restore reductions made by the House that would force the firing of more than 1200 employes. The one big reduction would be made in the Forest Service. This agency would have 365 of its regular jobs wiped out, and its staff would share in the proposed layoff of 151 employes in pest control work along with other Federal agencies.

About 185 meat inspectors in the Bureau of Animal Industry would lose their jobs under the House bill. Why the deep cut was made in this vital staff is something of a mystery. It's reasonable to assume that the Senate will restore the money for meat inspector salaries. In all, the BAI would have to lay off 208 employes.

The Bureau of Plant Industry, Bureau of Agricultural Economics, Agricultural Research Administration, and flood control projects also would have to make sizable layoffs under the House bill.

Representative Case (R., S. Dak.) says the $250,000 cut made in the budget of the **Interstate Commerce Commission** should be made in its bureau of valuation . . . Representative Joe Evins (D., Tenn.) says that the **Federal Trade Commission** would have to make 45 per cent reductions of personnel in both its administrative and economic offices if its House-approved budget is written into law.

Officials of the **Commodity Credit Corporation** are doing all they can to raise and to hold enough cash to meet next week's payday for its employes. They don't know themselves whether they'll succeed. Congress could relieve the anxiety by getting down to the business of approving the first deficiency bill. There are Capitol Hill insiders who fear the money bill will be delayed a month or more longer.

The Army Engineers are making layoffs here. A score or more of architects, engineers and clerks were given layoff notices this week. Reductions also are being made in several District engineer offices.

Furlough days for the **Marines'** per diem civilian employes at **Quantico, Va.**, have been canceled. A special allotment of funds was made from headquarters here to carry the per diem on full schedule for the remainder of this fiscal year. However, the layoff of 75 civilian employes still stands.

Edmund J. Walsh is the new assistant comptroller of the Postoffice Department. He started in the postal service 31 years ago as a special delivery messenger . . . **Lewis W. Hicks** is the new chief of the division of cost ascertainment in the Postoffice Department . . . **Chairman Murray** of the House Civil Service Committee may sponsor a bill to reclassify the salaries of postal employes . . . Civil Service hopes to get out the grades within two weeks of the 7000 persons here who took its office machine operator test last fall.

The National Civil Service League has indorsed, in general, the main recommendations of the Hoover Commission on Federal personnel . . . On the other hand, **The American Legion** can be expected to oppose some, but not all, of the Hoover personnel suggestions . . . Meantime, the **Civil Service Commission** is giving serious study to the Hoover recommendations and it's a good bet that major reforms in their direction will be taken before July 1. Because of the slash in its budget, the commission won't overlook a bet to improve its work efficiency.

People's Counsel to Back Fay at PUC Hearing

O'Dea to Support Phone Limitation To Legal Usage as 'Fair, Reasonable'

The People's Council will back limitation of telephone service to lawful use, when the matter comes before the District Public Utilities Commission on April 28.

John O'Dea said yesterday the limitation seemed "fair and reasonable" to him, after a study of the pertinent law.

The limitation is contained in the new tariff of the Chesapeake and Potomac Telephone Co., which became effective Monday. O'Dea said he would argue before the PUC for inclusion of this section:

"The service is furnished subject to the condition that it will not be used for unlawful purpose. Service will not be furnished if any law enforcement agency, acting within its jurisdiction, advises that such service is being used or will be used in violation of law, of if the telephone company receives other evidence that such service is being or will be so used."

Harry and Bertha B. Katz, 3169 Walpridge pl. nw., have protested this section, contending it is "arbitrary and capricious." United States Attorney George Morris Fay is seeking to remove the Katz telephone on the grounds it is being used to violate District gambling laws.

At stake is the right of the District government to remove telephones in its efforts to curtail gambling.

Counsel for the 34 accused gamblers recently indicated by the special grand jury are particularly opposed ot that part of the section which allows the telephone company to remove a telephone on receipt of a letter from a law enforcement agency.

The telephone company is particularly anxious to have this part included, according to General Commercial Manager John M. Howard, so that it will not have to be the judge of whether a telephone is being used for an unlawful purpose.

Meanwhile, the telephone company will file today before the Maryland Public Service Commission its answer to one protest against telephone removal. Twenty-three similar protests have been filed with the PSC, which gave the company 20 days to satisfy the protests or face a public hearing.

Eighteen answers will be filed by the telephone company Monday, and the remaining four on Tuesday and Wednesday.

Seeks His Ouster

Laughlin Asks Lane to Probe Bowie

Investigation of State's Attorney A. Gwynn Bowie with a view to removing him from office was requested yesterday of Maryland's Gov. William Preston Lane, jr., by Attorney James J. Laughlin.

This request—newest development in the personal feud between the Prince Georges County prosecutor and the Washington criminal lawyer—was contained in a letter sent to the Governor. Bowie refused to comment.

An attachment has been issued in Prince Georges County for Laughlin's arrest charging him with contempt of court for failing to obey a subpena to appear before the county grand jury Monday.

Such action, Laughlin wrote Governor Lane, "could only have the effect of hampering any further investigation of gambling activities in Prince Georges County because nonresident witnesses would be unwilling to go before the grand jury in Prince Georges County for fear of reprisals."

Says Bowie Impedes Justice

In his letter, Laughlin charged that Bowie is taking a course that will "impede and retard the due administration of justice and unless checked would make the law enforcement methods in Prince Georges County the laughing stock of the nation."

Laughlin also informed the Governor that he is preparing copies of letters received by him pertaining to alleged gambling operations in the nearby Maryland county. Th e signatures and addresses of the writers will be deleted, he added.

The letters figured in Laughlin's previous appearance before the county grand jury on April 13, when Laughlin told the jurors felt he could not produce the letters because they were privileged.

When he left the courthouse at Upper Marlboro that day, Laughlin was handed two subpenas, one requiring him to appear on Monday before the grand jury and the other requiring him to bring the letters with him.

Laughlin Says He's Immune

Laughlin contends he is immune from service because he appeared voluntarily before the grand jury. He has said also Bowie agreed and ordered the subpenas withdrawn. Bowie has denied this.

The attachment for Laughlin's arrest was issued in the County Circuit Court on Tuesday by Judge Charles C. Marbury. The following day Laughlin filed a suit against Bowie in District Court asking damages of $208,500, charging, among other things, that his reputation had been damaged by Bowie.

Laughlin cannot be served with the attachment so long as he remains in the District. Bowie cannot be served in Laughlin's suit if he stays in Maryland.

Aftermath of Head-on Truck Crash . . .

By Gene Jones—The Washington Post

ONE DRIVER KILLED—A body, covered by sheet in left foreground, tells the story as spectators line Branch ave. just below the District line yesterday shortly after two trucks met head-on and overturned. Truck in background was nearly demolished and truck at right was overturned also but was righted to remove body. Driver of the other truck was seriously injured

Collision Of Speeding Trucks Kills One Driver

Second Operator Seriously Injured In Head-on Crash On Branch Ave. SE.

A Washington truck driver was killed and another one injured seriously when their speeding vehicles crashed headon on Branch ave. se., a block below the District line in Prince Georges County at 2:30 p. m. yesterday.

The dead driver, Major Stannard, 56, of 4540 Eads st. ne., was pinned in the cab of his overturned truck. The cab had to be pulled apart before the body could be extricated.

So terrific was the impact that the front wheels of the other truck, which was operated by Lassie Battles, 31, if 1224 One-Half st. sw., were torn from the chassis and spun 85 feet to the right while the motor, ripped from its moorings, rolled 42 feet into a culvert.

Chassis Continues 25 Feet

The crippled chassis with Battles still in the cab was propelled by the rear wheels 25 feet down the road before it overturned catapulting Battles to the roadway.

He was removed to Casualty Hospital by the District Heights Rescue Squad. His condition was reported serious.

Stannard's body was taken to Gasch's funeral home, Hyattsville.

According to Pvt. Charles Perrygo of the Prince Georges County police, both trucks were "going like hell" as they approached each other at the foot of a steep hill on the avenue.

Stannard's vehicle, loaded with gravel from the Silver Hill Sand & Gravel Co., was starting upgrade when Battles' truck skidded, hit a curb and hurtled into the other's path.

Truck Careens on Side

There was a grinding crash and Stannard's truck careened over on its side. "The cab was pushed in on him (Stannard) like an accordion," said Police Pvt. Donald Forsht.

The body was freed only after the cab was ripped apart by tow chains hooked to the windshield braces and pulled by a tow truck from Pyle's Motor Co., at nearby Silver Hill.

Crowds of curious motorists lined the highway for hours after the accident to view the battered trucks.

Officer, Jaywalkers' Enemy, Arrests a Second Suspect

Pvt. Ralph Ogle dauntlessly nabbed another woman jaywalking suspect yesterday, although he probably still felt the sting of a pocketbook rebuff suffered Wednesday under similar circumstances.

Yesterday it was 69-year-old Mrs. Carrie H. Swearingen of the Ontario Apartments that Ogle clamped the hand of the law on.

He charged her with illegally walking against the lights across 14th st. and New York ave. nw. She was escorted to a patrol wagon and then accorded the privilege of posting $5 collateral at the Women's Bureau.

Mrs. Swearingen, Navy Department auditor, who will face traffic court, today, told reporters the officer called her "Carrie," and twisted her wrist when she clung to a light pole in protest against paddy-wagon transportation.

Olge told his superiors that Mrs. Swearginen attempted to cross the street against a red light, causing a car to stop suddenly. He also declared that he offered Mrs. Swearingen the choice of a taxi or a patrol wagon for the trip to the Women's Bureau.

On Wednesday, Ogle at the same crossing placed the same charge on Miss Helen Zeliff, 1026 15th st. nw. She protested with a pocketbook sock to the officer's face, and thereupon was charged with assaulting an officer, namely, Ogle. Miss Zeliff will also appear in court today.

27,000 Phones To Get 5 Digits Here Saturday

Some 27,000 Washington telephone numbers will be shifted from four to five numerals, starting midnight Saturday.

Affected will be Kenmore, Locust, Lincoln and Ludlow exchanges; the new Johnson exchange and Lockwood and Logan exchanges which will replace Pleasant and Spruce.

The changeover to the two letter, five-digit system, will eventually be extended to all telephones in the Washington area. The new telephone directory goes into effect simultaneous with the above listed changes.

River Dragged For Missing Man

Harbor police vainly dragged the Potomac River near the Titanic Memorial, at the foot of Constitution ave. nw., after a man's abandoned hat, coat, shoes and glasses were discovered on the seawall.

Police said the clothes were identified by the wife of Lee Ross Wilson, 71, of 5811 6th st. nw. Mrs. Wilson said her husband had been missing since yesterday morning.

GSI Reported In Black After 2-Year Losses

Government Services, Inc., started off 1949 by going in the black for the first three months, after having a loss for the previous two years.

That is what members of the corporation were told last night at the annual GSI meeting.

Members reelected Maj. Gen. U. S. Grant 3d as president and also returned Francis F. Gillen as vice president and Herbert L. Willett, jr., as secretary-treasurer.

General Grant, who also was reelected to the board of trustees, told members, "I'm getting old and I'm very busy. I don't think I've been able to give the corporation as much time as I'd like to." He asked that he not be returned to office.

Corporation members heard General Grant report that the 41 cafeterias and 30 snack bars that GSI operates had a net income of $28,000, or 1.2 per cent of gross sales, during the quarter year, after payment of all operating expenses, including more than $11,000 paid to the Government for rent.

General Grant told GSI members that the board of trustees has carefully studied a bill, now before the Senate Civil Service Committee, that would provide that the Government take over operation of GSI.

"As a group," he said, "we make no objection to the bill, as it would relieve us of a lot of work, provided the bill is changed so as to protect our personnel."

General Grant characterized appointment of a board of directors, as proposed in the bill, as "another bad feature."

"We feel that if GSI is to be taken over by the Government, the same thing should apply to other concessionaires who operate in public buildings and parks," he said.

Child Health Day, May 1

District Commissioners yesterday proclaimed May 1 as Child Health Day, following the lead of President Truman. The city heads urged all residents and organizations interested in the physical and mental health of children "to cooperate in helping our children to grow into healthy and responsible citizens."

D. C. Sales Tax Foes Discard Substitute, Start Another

By Edward F. Ryan
Post Reporter

Senate foes of the proposed 2 per cent District sales tax yesterday prepared a substitute program, tore it up, and started over again.

Senator J. Allen Frear, jr. (D., Del.) disclosed that the substitute program called for elimination of the sales tax plan, and adoption of these alternative revenue-producing measures:

An increase of 50 per cent or more in the present Federal payment to the District which is fixed by existing law at 12 million a year.

Higher Income Tax Rates

A sharp increase in District income tax rates to approximately double present levels, and extension of the local levy to the salaries of Federal officials, now exempt if they have a legal domicile in a State. District income tax bills would, however, be reduced as now by the amount of income taxes paid to a State.

An increase in liquor tax over and above the 50 per cent boost recommended with the sales tax plan, make these levies comparable with those of other cities of similar size.

A 25-cent increase in property tax rates instead of a 15-cent increase backed by the District committee.

Senator Frear said he had signed a report outlining the proposed alternative program together with Senator Olin D. Johnson (D., S. C.) who took the lead in circulating the document. But Senator Johnston said the one Senator Frear signed had been torn up and that a new one was being readied. He said it would probably be ready today. He said he didn't know what points suggested by Senator Frear would be retained in this program.

Expected to Oppose Sales Tax

It was regarded as certain that the report would oppose the sales tax plan which has passed the House, cleared the Senate District Committee in revised form, and is now awaiting Senate action, possibly next week.

Senator Frear disclosed there had been one feature of the proposed minority tax report which he had opposed. It called for giving the District authority to borrow money for capital improvements. He said this was removed from the proposed substitute program.

Senator Johnston, however, promptly presented the District borrowing proposal to the Senate in a separate bill. It would authorize the District to borrow for capital improvements up to a ceiling of close to 80 million dollars—5 per cent of the assessed valuation of taxable real property here.

Borrowing Customary

In an accompanying prepared statement which he filed for the record, Senator Johnson said that other cities borrow money for capital improvements, and "certainly no city as large as Washington would think of waiting for needed school building or other public projects until all the cash was in the bank."

He said "in my opinion, Washington has suffered from the inability to borrow money when needed for important and necessary capital projects."

Meanwhile, President Truman sent to the Senate a request for $337,425 in new District appropriations to use in the current year.

The appropriation requests included $48,500 to set up the staff and print the forms necessary for starting administration of the proposed 2 per cent District sales tax.

Would Permit Hiring of 51

District officials said it would permit hiring some 51 employes, and for printing the necessary sales tax forms.

Other items included: $26,175 to operate the District Rent Administrator's office through June 30; $97,000 for fuel and electricity in the schools, and $30,550 for renovating the kitchen at the Home for the Aged and Infirm at Blue Plains.

Biggest single item was $110,000 for setting up a health department clinic in the Gales School building near 1st and G sts. nw., to replace the facilities now housed in a rented building at 16 D st. nw.

Takoma Group Favors Tax Reduction

A mass meeting of several hundred Takoma Park citizens last night went on record as favoring "reduction of taxes in proportion to increases in real property assessments."

The meeting was called by the Community League of Takoma Park to protest against recently amended real estate assessments.

The group also voted to ask the County Tax Appeals Court to hold hearings involving local property at Takoma Park.

Supervisor of Assessments Wilton T. Allen explained the formula used for determining assessments and told the gathering that the recent reassessment was the first in a continuing series of redeterminations to be made every five years.

Allen's remark that, in spite of the formula, "something must be left to our discretion," brought forth cries of: "That's why we are here to protest."

Some members of the audience contended that certain assessments had been increased by as much as 200 per cent.

Allen invited disgruntled property owners to visit his Rockville office, where he would show them assessment cards on similar properties for comparison with their own. He also told those who wished to appeal the assessments that the Appellate Court is being quite lenient in extending the 10-day period following notification within which protest should be filed.

Vincent P. Russo, vice president of the league, declared the only way to relief is to "work on" the mayor and council for a reduction in town real estate taxes.

"The assessments will stand with few exceptions," he said, "and will mean a healthy hike in taxes even at present rates."

Autopsy Being Studied In Woman's Death

Dr. Christopher J. Murphy, deputy coroner, yesterday withheld a certificate of death pending a chemical analysis of the contents of the stomach, after performing an autopsy on Catherine Perrin, 47, of 1210 Holbrook ter. ne.

She was found dead Wednesday by her father, Guy M. Perrin, in their apartment.

Inquest Set Today For Man Who Died After Altercation

William McDaniel, who died following a blow by an off-duty policeman in a poolroom altercation, suffered a cerebral concussion and hemorrhage, Wr. Christopher J. Murphy, deputy coroner, said yesterday.

Coroner A. Magruder MacDonald will hold an inquest at 11 a. m. today at the District Morgue.

McDaniel, who lived at 1820 Capitol ave ne., was told by Pvt. Charles D. Hill, 28, to stay out of a poolroom. An altercation started in which Hill hit McDaniel, who was taken to Freedmen's Hospital, where he was pronounced dead. Hill is in technical custody of Lieut. Thomas C. Keller of the Seventh Precinct.

Home Heating Oil Cut an Average Of 0.4c a Gallon

Esso Standard Oil Co. last night announced price reductions in household heating oil averaging 0.4 cent a gallon. This is the second cut in a month and is effective on deliveries today.

At the same time, bunker oils were reduced 10 cents a barrel for tank car and tank wagon deliveries.

The lower prices are effective in the District of Columbia, Maryland and Delaware division of Esso which includes a portion of Virginia and West Virginia.

Let us do your
Silver Plating
BUFFING • REPAIRS
LACQUERING
One Standard of work . . . THE FINEST! Phone ME. 1134 for Pickup Service.
Silversmiths Since 1873
D. L. BROMWELL
710 12th st., Just Above G

200 Discuss Muddy Potomac

River Group Urges Soil Conservation Against Pollution

By Frank Wilder
Post Reporter

Bedford Springs, Pa., April 21. Seventeen men whose job has been to clean up the muddy, polluted waters of the winding Potomac River, turned upon a new enemy today.

For eight years, from the Potomac's rushing headwaters in the Allegheny Mountains down past Washington to the sea, these men of the Interstate Commission on the Potomac River Basin have fought two kinds of pollution. One is caused by raw domestic sewage, the other by industrial wastes.

Today, at its quarterly meeting, commission heard and talked ... pollution and destruction caused by the tons of good soil which is washed unceasingly into the Potomac.

Here at Bedford Springs, 140 miles from Washington, they met with more than 200 leaders in farming, soil conservation, forestry, government and health from the District, four surrounding States and the United States Government.

They sized up also their only apparent weapon against soil pollution—soil conservation. This is badly needed, they agreed, throughout the rural areas of the Potomac River Basin's 14,500 square miles.

Harold A. Kemp, Washington's director of sanitary engineering, told the gathering that about 1,700,000 tons of mud ride the Potomac to Washington every year. This loss of fertile topsoil cuts into the quantity and quality of agricultural productivity and can be measured on the tax return of every District resident.

Kemp estimates the city could save more than $50,000 a year in water-creating chemicals, river and reservoir dredging and filter plant expense by reducing the mud load through soil conservation.

The country's top man in soil conservation promised the help of the Federal Government in keeping soil where it belongs. H. H. Bennett, chief of soil conservation service, United States Department of Agriculture, said he was convinced the job could be done through cooperation.

Daniel L. Seckinger, a commission member and assistant health officer for the District of Columbia, gave this picture of the dirty Potomac: "It is sick unto death, for it carries as it courses along all the man made filth that he is able to bestow.

"At one time it pulsates and surges on the crests of devastating floods, and at another it ebbs in a sickly trickle, in either case to deposit its load of filth on its hapless river bottom, with the ultimate destruction of most forms of aquatic life.

"A sickly portrait of a noble river."

Seckinger urged a joint attack on soil erosion by public and private agencies. In this way, he said, the Potomac some day may be restored to the condition that prompted a missionary to the Indians to remark 315 years ago: ". . . it is the sweetest and greatest river I have ever seen."

Although natural pollution was first brought into the open here today with the emphasis heretofore on domestic and industrial pollution, the commission actually has considered the problem of natural pollution for about a year. Already soil conservation to fight pollution is more than a theory in the Potomac River Basin.

The commission has pitched in with local officials to make the Monocacy River area—part of the Potomac Basin—an experiment in soil-saving practices. The Monocacy River, which flows into the Potomac at D[illegible]on, Md., in the ... County, is the source of most of Washington's soil pollution troubles, commission members agreed. It is because of unusually heavy erosion here that the Potomac takes on a grapefruit juice look as it passes Georgetown.

This silt is carried along by the swift upper waters and drops to the bottom when it reaches the broad, slow river at the District.

Washington's problem—the problem of any city at the mouth of a river—was described by Maryland State Senator L. Harold Sothoron (D. Prince Georges).

"What you do upstream affects what happens downstream," he observed.

The commission and its committees will continue their meeting ... and Saturday.

Area News in Brief

Anchor Battle Brings Spill To Fishermen

A 14-foot rowboat with an outboard motor and too much anchor dumped two fishermen into the Potomac River yesterday afternoon.

Clarence J. Nelson, 51, of 49 Nicholson st. nw., and his neighbor, William G. Kohler, 59, of 45 Nicholson st., were fishing in Bush Cove, 500 yards downstream from Chain Bridge in the Georgetown channel. They had two anchors overside.

Deciding to leave, they hauled up one anchor and started the motor. The tug-of-war between anchor and motor capsized the boat.

Nelson and Kohler, both of whom wore lifejackets, were rescued by a police harbor patrol boat in the vicinity, but their motor and fishing tackle were lost.

Morgue Worker Fired

Carl W. Weigeldt, 31-year-old District Morgue attendant recently convicted of larceny of District funds, was yesterday discharged by the District Commissioners.

Weigeldt, who has been employed by the District for more than six years, pleaded guilty on March 25 to purloining $182 collected for processing insurance forms. He was given a suspended sentence of one to three years imprisonment and placed on probation for three years in order to permit full restitution.

Mailing Room Study

Budget Officer Walter L. Fowler was directed by the District Commissioners to study plans for establishment of a central mailing room in the Municipal Center. At present, all District government mail must be transported to the District Building where a postal meter is maintained.

Bond Flags Planned

Savings bonds flags will be displayed along Pennsylvania ave. nw. from Peace Monument to 17th st. from June 3 to 10 as part of the sales campaign in the District.

The Commissioners originally authorized placement of the flags during the period May 13-24, but it was postponed because of the welcome to be extended to Brazilian President Dutra during the period.

The city heads, however, authorized renaming of the avenue to "Opportunity Drive" for drive opening day on May 16.

Boy Leader Tells Assembly How to Better State

Baltimorean, 18, Cites Three-Point Program to Aid Administration

By Richard Morris
Post Reporter

Annapolis, Md., April 21.—An 18-year-old high school senior served notice on Maryland lawmakers today that the youth of the State will show them the way to a "purer, more perfect aspect of democratic government."

He was Charles E. Moylan, jr., of Baltimore City College, who opened his three-day term as "governor" with a message to the fifth annual YMCA-sponsored "Boy Legislature" at the State House.

Scolding the General Assembly for its shortcomings, he told about 200 high school representatives in a joint session that "we are fortunate in that the adult Legislature left us quite a bit to accomplish."

Because of youthful idealism, he added, "I believe that we shall exhibit the purer, more perfect aspect of democratic government."

Moylan, son of a Baltimore Supreme Court judge, then set forth a three-point legislative program, which he said would be guided by "moral integrity rather than political advantage."

Moylan called for (1) "intelligent regulation of oyster dredging and well planned replanting of beds." (2) better provisions for higher education of Negroes, and (3) laws requiring "every department and organization in the State government to submit a full and detailed budget of all its expenses."

The Senate received a bill from two Baltimore boys specifying that point three should apply to State school systems and State universities. The bill provides that no funds be allocated to any State agency until a detailed budget is submitted and approved.

The bill was intended presumably to resolve controversies such as that existing between University of Maryland heads and State authorities on budget matters.

In line with Moylan's request, other bills filed would admit Negroes to all facilities of the University of Maryland and would establish a five-man commission appointed by the Governor to regulate the oyster industry.

Among the 53 bills already drawn were these from representatives from Greater Washington.

Edward Norris, Silver Spring, to provide for more recreational facilities and institutions for Negroes.

Steven Beasley, and Frederick Schmitt, Bethesda, amending health laws on physical examination before marriage.

David M. Perkins and William Turner, Prince Georges County, providing for increases in the incentive fund for greater State aid in school construction with money from the licensing and registration of motor vehicles.

Moylan charged the regular Legislature with allowing "machine politics and pressure groups" to kill or pigeonhole a number of "constructive improvements" for the State.

He said the model Legislature is in a better position to make laws by "principals and ethics" because it is "not dependant upon the shifting winds of political fortune for its livelihood."

"I believe that our three-day session at least shall be free of paid lobbyists and professional politicians," he declared.

NEW BILL IN MAKING—Four area boys work on a bill which was to be presented at last night's session of the Model Legislature in Annapolis. Left to right: Stuart Jones, 16, 7114 Clarendon rd., Bethesda, Md.; Dick Beckwith, 18, 6707 Exfair rd., Bethesda; David Perkins, 15, 8 Austin Court, Berwyn, Md., and William Turner, 15, 2K Westway, Greenbelt, Md.

By Henry Mohland—The Washington Post

LEAVE STATE HOUSE—Laurence Barnes, 17, 125 West Leland st., Chevy Chase, Md., Thomas Gillette, 18, 4206 Oakridge le., Chevy Chase; Bob Jeffries, 17, 6201 Greentree rd., Bethesda, and Bob Butler, 16, 6273 Allentown rd., Camp Spring, Md., leave the state house after session of Model Legislature

Governor Lane (the real Governor) welcomed the gathering with an impromptu speech in the House chamber. Delegate Jerome Robinson, Baltimore City, member of the Governor's advisory committee, spoke on what it means to be a legislator.

Boy legislators from Montgomery County were Lawrence Barnes, Tom Jeffries, John Brookbank, Thomas Gillette, Stirling Wilson, Dick Beckwith, Stuart Jones, George Brewster, George Kennebeck, Robert Alexander, John Farrar, George Yost, Gilbert Dent, Charles Philfer, John Egleton, David Power, John Tancill, William Solomon, Edward Norris, Steven Beasley and Frederick Schmitt.

Prince Georges County was represented by Robert Butler, William Turner, Richard Felix, Paul Colgrove, Robert Conquest, Bruce Morley and James Morrow.

READS BILL—Steven Beasley, 17, 5416 Harwood rd., Bethesda, reads a bill before the committee of Public Health and Safety which he and Frederick Schmitt of Chevy Chase presented for action

Reburial Rites Saturday for Sgt. Melcher

Reburial services for Staff Sergt. Albert Henry Melcher, who was killed in the Battle of the Bulge, will be held at 9:30 a. m. Saturday at the Chambers funeral home, Riverdale, Md., and at 10 a. m. at St. Jerome's Church, Hyattsville, Md., where requiem high mass will be said.

Sergt. Melcher

Melcher, who was born and reared in Washington, served with the Twenty-seventh Armored Infantry Battalion of the Ninth Armored Division. He was killed at Steinbruck, Belgium, on December 17, 1944, when his squad attacked an enemy position.

Melcher was born April 21, 1918. Previous to entering the service on July 7, 1941, he worked for five years at the Hub Furniture Co. here. He attended St. Anthony's grammar school and was graduated from St. Paul's Academy. He had lived at 1903 Otis st. ne.

Survivors include his wife, Mrs. Helene B. Mercher, Shoreham Beach, Md.; twin six-year-old sons, Albert H. and Emmett S., whom Melcher saw only for a period of a few days; his parents, Mr. and Mrs. Henry A. Melcher, 104 Summerfield rd., Chevy Chase, Md., and a sister, Mrs. Edna M. Chambers, Riverdale, Md. Melcher's father has been a member of the District Fire Department for 30 years.

Burial, with full military honors, will be in Cedar Hill Cemetery.

Lloyd Lewis

Chicago, April 21 (AP).—Lloyd Lewis, 57, veteran Chicago newspaperman, Civil War historian and author, died today of a heart attack at his home near suburban Libertyville.

Lewis, a columnist for the Chicago Sunday Sun-Times since 1946, formerly held executive editorial posts with the Chicago Daily News.

Lewis started as a reporter for the old Philadephia North American in 1913 and joined the old Chicago Record Herald in 1915.

Rep. Coffey Burial Listed Saturday

Representative Robert Lewis Coffey, jr. (D., Pa.), killed in a New Mexico jet fighter crash Wednesday, will be buried in Arlington National Cemetery Saturday.

His body will be flown tomorrow from Albuquerque, the scene of the fatal crash, to his home town in Johnstown, Pa., for funeral services.

From Johnstown the body will be flown to National Airport and taken from there to the Fort Myer mortuary in Fort Myer, Va.

Catholic burial services will be held at the Fort Meyer chapel at 10 a. m. Saturday.

PM
BLENDED WHISKEY
is Pleasing Millions!
with that
clear clean taste!
National Distillers Products Corp., New York, N. Y.
Blended Whiskey. 86 Proof. 70% Grain Neutral Spirits.

False Teeth
Reline loose plates with new cushion plastic. ONE application fits like new for weeks, permits proper chewing. Real comfort! Try Dentur-eze. Money-back guarantee. 59¢ & 98¢ tube at druggists.
NO LOOSE PLATES OR SORE GUMS WITH
DENTUR-EZE

Deaths Reported

The following deaths were reported yesterday by the Bureau of Vital Statistics of the District Health Department.

John Bishop, 81, 3513 Carpenter st. se.
Ann Terry, 76, 1707 Columbia rd. nw.
Mary Stellabotta, 74, 805 Mass. ave. nw.
Elizabeth Thompson, 73, 5236 Illinois ave. nw.
Josephine Willedge, 73, 1418 Clifton nw.
Wade Waggoner, 69, unknown.
William Raymond, 66, 11 4th st. ne.
Ellen D. Funk, 86, 4573 Blue Plains dr. sw.
Ana Gannon, 85, 710 Alabama ave. nw.
Cola Schaffer, 52, Arlington.
Robert Keeton, 2 months, Arlington.
Louise Tolliver, 80, Blue Plains, D. C.
Elliot Harris, 76, 224 H st. nw.
George Davis, 74, 1107 12th st. ne.
James Green, 59, 218 Seaton ct. nw.
Homer Wheelis, 59, 1214 O st. nw.
Eva Glenn, 58, 123 Division ave. ne.
Viola Endless, 46, 638 Columbia rd. nw.
Patricia Menton, 43, 2825 Bellevue ter. nw.
Elizabeth Gant, 30, 1829 7th st. nw.
Robert Jackson, 2, Warrenton, Va.
Larry Bivens, 7 months, La Plata, Md.

Dr. Stephen S. Wise

New York, April 21 (U.P.).—Thousands of person paid their last respects today to Dr. Stephen S. Wise, internationally famous Jewish leader who died Tuesday.

Some 600 persons an hour filed past Wise's coffin in the Free Synagogue that he founded more than 40 years ago.

Placed in Wise's coffin is a small container of earth from Israel, the Jewish state whose cause Rabbi Wise had championed ardently through his life.

Funeral services will be held Friday afternoon in Carnegie Hall.

Dr. Halberstaedter

New York, April 21 (AP).—Dr. Ludwig Halberstaedter, 73, internationally known radiologist and pioneer in cancer therapy and research, died today.

T. U. Dudley, Middleburg Banker, Dies

Middleburg, Va., April 21 (Spl.).—Thomas Underwood Dudley, 79, prominent Middleburg resident, died at 4 p. m. today at his home, Exning, near here. He had been ill for several months.

Mr. Dudley was a director of the Fauquier National Bank of Warrenton and of the Loudoun Mutual Fire Insurance Co. and was formerly president of the board of Loudoun Hospital and president of the Middleburg National Bank. Last January he was made an honorary director of the latter institution.

For many years he was senior warden of Emmanuel Episcopal Church in Middleburg.

A native of Baltimore, he moved when quite young to Kentucky with his late parents, Bishop Thomas U. Dudley of Kentucky, and Mrs. Dudley. He came to Loudoun County in 1906 and operated a large dairy farm here.

Surviving are his wife, the former Anne T. Haxall, a lifelong resident of Loudoun County; a son, John R. Dudley of Middleburg; a daughter, Mrs. John L. Newell, jr., of Brookline, Mass., and five grandchildren.

Funeral services will be held Saturday at 2 p. m. at Emanuel Church. Burial will be in Sharon Cemetery here.

John H. Gilmore, Jr.

Lexington, Va., April 21 (AP).—Word was received here today of the death of John Harvey Gilmore, jr., 24, assistant professor of engineering at Washington and Lee University, in Roxbury, Mass.

Gilmore has been on leave from Washington and Lee to undergo treatment in Boston. He had been ill several months.

He held B.S. and M.S. degrees in engineering from Harvard and joined the Washington and Lee faculty in 1947 after war service with the Navy.

Surviving is his wife, the former Eleanor Hicks of Baldwin, N. Y.

Sir Evan D. Jones

Fishguard, Wales, April 21 (AP).—Sir Evan Davies Jones, 90, government official of the first World War, died yesterday.

Dr. V. M. Davies Dies; Famed Obstetrician

Congers, N. Y., April 21 (AP).—Dr. Virginia Meriwether Davies, 8, descendant of a prominent Southern family and who practiced medicine for more than 60 years, died today at her home.

Dr. Davies was the widow of Arthur B. Davies, internationally known painter who died in 1928. Since she began practicing in 1886 she was reputed to have delivered more than 6000 babies.

Born in Memphis, Tenn., Dr. Davies was the daughter of Lide Smith Meriwether, an Abolitionist who helped organize the "underground railway" with Lucy Stone. Her father, Niles, was an engineer who rebuilt Memphis after the war.

She was a descendant of Meriwether Lewis, coleader of the Lewis and Clark expedition.

One of her direct forebears was Nicholas Meriwether who was granted 17,000 acres, most of it in present Westmoreland County, Va., by King Charles II in repayment of a loan.

Dr. Davies attended the seminary at Huntsville, Ala., the Mary Baldwin School, Staunton, Va., and the Women's Medical College of the New York Infirmary.

James E. Hasenack

New York, April 21 (AP).—James E. Hasenack, 65, circulation director of the New York Sun for 30 years, died last night.

Hasenack headed the circulation departments of the Kalamazoo News and Gazette, the Detroit News, the Portland Oregonian, the Milwaukee Sentinel, and the Philadelphia Press and Telegraph, before coming to New York.

Sir Walter Russell

London, April 21 (AP).—The death of Sir Walter Westley Russell, 81, British landscape and portrait painter, was announced today.

Earl of Lucan

Eastbourne, England, April 21 (U.P.).—The Earl of Lucan, 88, father of Viscountess Alexander, wife of the governor general of Canada, died last night.

Wouldn't you rather drink Four Roses?
Fine Blended Whiskey. 90.5 proof. 60% grain neutral spirits. Frankfort Distillers Corp., N.Y.

SAAH FURNITURE
Washington
The Mark of Quality
Friday, Saturday and Monday Only
UNFINISHED FURNITURE

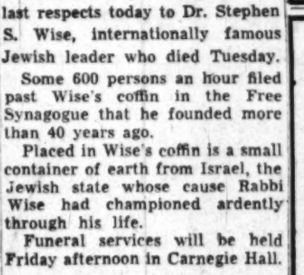

48"x17½"x36"
BOOKCASE
Reg. 12.85 $7.50
A very fine item constructed of well-seasoned white pine sanded; ready for finishing.
★
One of the largest assortments of unfinished furniture from which to select.
The Paint and Glass
1122 Connecticut Ave. N.W.
STerling 5548
Open Each Day 9 to 9
Saturday Until 7

LAKE JACKSON
Washington's only fresh-water lake—situated in virgin forest in the foot-hills of the Blue Ridge—31 mile from the Capitol. It is a sensibly restricted lodge colony. It is free from mosquitoes and nettles. The healthful bracing air and the quiet restfulness of its 500 wooded acres make Lake Jackson the perfect place to get away from the hot, crowded city. Excellent swimming, fishing and boating for property owners only. Incomparably enchanting and desirable.
Established 21 years.
Lodges sites are from $300 up. Lodge built to your specifications.
Lodges from $3,500 up. Terms.
LAKE JACKSON HILLS, INC.
Office Open Weekdays and Sundays
Tel. Manassas 97-F-4

REALLY IT'S A SIN-TO CALL IT A . . .
SHRIMP!
BUT THIS IS THE ACTUAL SIZE
being served daily
. . . with French Fried potatoes, crisp cole slaw, rolls and butter, and coffee—tastes wonderful! It is wonderful, unusually large and delicious shrimp rich in flavor and served—as you like it. A perfect dish. Serving 'til 9 p. m.
Costin's
835 17th St. N. W.
17th St. X COSTIN'S
EYE St. PARK

NOW'S THE TIME
Concrete
Basements
Brick
Floors
PARACRETE
RUBBER PAINT
Made Especially for CONCRETE
Wood
Walls
Metal
Steps
Asbestos Shingles
Porches
• Waterproofs
• Stops Dusting
• Stops Mildew, Mold
• Resists Acids, Alkali
• Simple to Apply
• Dry in ½ Hour
• Easy to Clean
• Resists Wear
Wide Variety of Colors
TOUGH HARD ELASTIC
FOUNDRY RUBBER, INC. (Mfgr.)
1050 30th St. N.W.
EX. 3807

Died

BOYLE, ROBERT RICHARD. On Thursday, April 21, 1949, at his residence, 136 Tenn. ave. ne., ROBERT RICHARD BOYLE, beloved son of John and Cleo Boyle; brother of John W. and Jeanne Elizabeth Boyle. Friends may call at the Robert A. Mattingly Funeral Home, 131 11th st. se., until Friday, April 22, at 5 p. m. Funeral services and interment on Monday, April 25, at Mateon, Ill.

BOZEMAN, FLORENCE. Suddenly, on Wednesday, April 20, 1949, at her residence, 4528 32d st., Mount Rainier, Md., FLORENCE BOZEMAN, beloved wife of Joseph S. Bozeman; mother of Marilyn Bozeman, and aunt of Ruth Havens. Friends may call at the William J. Nalley Funeral Home, 3200 Rhode Island ave., at Eastern ave. ne. Funeral on Friday, April 22, at 10:30 a. m., thence to the Mount Rainier Methodist Church, where services will be held at 11 a. m. Relatives and friends invited. Interment Sulphur Springs, Tex.

BOZEMAN, FLORENCE. Officers and members of Huntemann-Huff Unit, No. 110, American Legion Auxiliary, are hereby notified of the death of our past president, FLORENCE BOZEMAN. Services will be held on Thursday, April 21, 1949, at 8:30 p. m., at the William J. Nalley Funeral Home, Rhode Island and Eastern aves. ne.
GLADYS GOODALL, President.
BARBARA SKINNER, Secretary.

CHURCH, HAROLD STEELE. Suddenly, on Monday, April 18, 1949, HAROLD STEELE CHURCH of 1216 New York ave. nw., son of Mrs. James H. Church of Weaver, Ala. Also survived by two sisters, three brothers and Ouida DeLette Church. Remains resting at the S. H. Hines Co. Funeral Home, 2901 14th st. nw. Graveside service on Monday, April 25, at 1 p. m. Interment Arlington National Cemetery.

COSTELLO, MARGUERITE T. On April 20, 1949, MARGUERITE T. COSTELLO, widow of Charles C. Costello and mother of Audrey T. Freschi and Miss Christine Costello. Prayers at Chambers Funeral Home, 1500 Chapin st. nw., Friday, 11:30 a. m. Interment George Washington Memorial Park.

CROSS, WHITMAN. On Wednesday, April 20, 1949, Dr. WHITMAN CROSS of 3901 Connecticut ave. nw., beloved husband of Virginia S. Cross and father of Richard S. Cross. Services at the S. H. Hines Co. Funeral Home, 2901 14th st. nw., on Friday, April 22, at 12 noon. Interment private. Please omit flowers.

DINSMORE, JAMES ERNEST, April 20, 1949, husband of Beatrice G. Dinsmore, father of Sandra J. Dinsmore, son of Joseph E. Dinsmore, brother of Mrs. Cleveland Rhodenbrick, Mrs. Thomas Rogers, French W., Maret H., and Jackie Dinsmore. Services at Chambers Funeral Home, 1400 Chapin st. nw., Friday, 2 p. m. Interment Arlington.

GANNON, ANNA A. On Wednesday, April 20, 1949, at her residence, 710 Alabama ave. se., ANNA A. GANNON (nee Carr), beloved wife of Timothy H. Gannon and mother of Robert and John Gannon and Mrs. Anne Sikora. Friends may call at the Lee Funeral Home, 4th st. and Massachusetts ave. ne., where services will be held on Saturday, April 23, at 2 p. m. Interment Glenwood Cemetery.

GIBBONS, CHARLES WESLEY. On Tuesday, April 19, 1949, at his residence, 3710 North 6th rd., Arlington, Va., CHARLES WESLEY GIBBONS beloved husband of Minnie Swart Gibbons; father of Della Sue Gibbons, and brother of Mrs. Florence Muschlitz of Arlington, Va., and Edward S. Gibbons of Wilmington, Del. Remains resting at the Ives Funeral Home, 2847 Wilson blvd., Arlington, Va., where funeral services will be held Friday, April 22, at 2:15 p. m. Interment Arlington National Cemetery.

GRAHAM, MISS ANNIE E. On Thursday, April 21, 1949, MISS ANNIE E. GRAHAM of The Ontario Apts., sister of Mrs. Sarah Elizabeth Billow of Washington, D. C. Services at the S. H. Hines Co. Funeral Home, 2901 14th st. nw., on Saturday, April 23, at 11 a. m. Interment Congressional Cemetery.

HERBERT, C. P. Suddenly, on Wednesday, April 20, 1949, at the residence of his son in Hyattsville, Md., C. P. HERBERT, beloved husband of the late Sophia S. Herbert, and father of Benjamin and Webb Herbert, Mrs. Sadie Armasost, Mrs. Anna Lee Chappelear, and Mrs. Bessie Jamerson. Services at the above residence, on Saturday, April 23 at 10 a. m. Interment Old Fields Cemetery, Hyattsville, Md. Relatives and friends invited. (Mattingly funeral service.)

HOCKADAY, WALTER R. On Thursday, April 21, 1949, at his residence, 5106 V st. se., WALTER R. HOCKADAY, beloved husband of the late Emma Hockaday; father of Mrs. E. C. Collier, and granfather of Louise Collier. Friends may call at his late residence until Saturday, April 23, at 11:30 a. m. Requiem mass at St. Peter's Church at 12 noon. Relatives and friends invited. Interment Cedar Hill Cemetery. Mattingly Funeral Service.

JACK, MERTIE M. On Thursday, April 21, 1949, at the Washington Sanitarium, MERTIE M. JACK, of 706 Chaney dr., Takoma Park, Md., beloved mother of Sherman W. Jack, Rita Harrison, Olive E. Wetmore, C. Leslie Jack, Marion Sebastian, Paul H. Jack, Elizabeth Lundholm and Naomi Rogers. Friends may call at the Takoma Funeral Home, 284 Carroll st., Takoma Park, D.C. Notice of services later.

JENKINS, JEANNETTE W. On Wednesday, April 20, 1949, at Clinton, Md., JEANNETTE W. JENKINS, the beloved wife of the late John L. Jenkins. Funeral from her daughter's residence, Mrs. J. F. Dent, Clinton, Md., on Saturday, April 23, at 9:30 a. m.; thence to St. John's Catholic Church, where mass will be offered at 10 a. m. for the repose of her soul. Relatives and friends invited. Interment church cemetery.

KESSLER, ISIDORE. On Thursday, April 21, 1949, ISIDORE KESSLER, beloved husband of Jennie Kessler; devoted father of Mrs. Gertrude Kurland, Mrs. Esther Aaronson, Miss Rose Kessler and Meyer Kessler, all of Washington, D. C. He also is survived by four grandchildren and one great-grandchild. Services at the Goldberg Funeral Home, 4217 9th st. nw., Friday, April 22, at 2 p. m. Interment District of Columbia Lodge Cemetery. In mourning at 1209 Madison st. nw.

LAUBACH, NETTIE V., suddenly, on Tuesday, April 19, 1949, at her residence, 618 Park rd. nw., NETTIE V. LAUBACH, (nee Railey) beloved wife of the late Harry L. Laubach, mother of Norman H. Laubach, sister of Mrs. Edna R. Evans and Mrs. Hazel Whittington. Services at the S. H. Hines Co. Funeral Home, 2901 14th st. nw., on Friday, April 22, at 1 p. m. Interment Cedar Hill Cemetery.

LEE, HARRY W. On Tuesday, April 19, 1949, HARRY W. LEE, husband of Dottie P. Lee; father of Mrs. Esther W. Richardson; brother of Gordon Lee of Detroit, Mich. Services Thursday, April 21, at 8 p. m. Remains resting at Chambers Funeral Home, 517 11th st. se., until 5 p. m. Friday, April 22. Interment Danville, N. Y.

McCONNELL, E. LOUISE. On Thursday, April 21, 1949, at Doctors Hospital, E. LOUISE McCONNELL, of 1234 34th st. nw., beloved wife of J. J. Grant McConnell, mother of Clyde M. and Robert E. Phoney and sister of Mrs. Jewell Arrington of Fort Worth, Tex., and Mrs. A. Clyde Pate, Memphis, Tenn. Services at the S. H. Hines Co. Funeral Home, 2901 14th st. nw., on Saturday, April 23, at 2 p. m. Interment private.

MELCHER, ALBERT H., Staff Sergt., USA. On December 17, 1944, at Steinbuck, Belgium, ALBERT H. MELCHER, beloved husband of Gelene B. Melcher, father of Albert H. and Emmett S. Melcher; son of Henry A. and Gertrude T. Melcher; brother of Mrs. Edna M. Chambers. Prayers at the Chambers Funeral Home, 5801 Cleveland ave., Riverdale, Md., on Saturday, April 23, at 9:30 a. m. Mass at St. Jerome's Church, Hyattsville, Md., at 10 a. m. Interment Cedar Hill Cemetery.

MIDDLETON, BLANCHE M. On Tuesday, April 19, 1949, at Prince Georges General Hospital, Cheverly, Md., BLANCHE M. MIDDLETON, wife of the late Robert N. Middleton; beloved mother of William O. Middleton, Elsie M. Goodbold, Eunice A. Long and Lois M. Fox. Services at Chambers Funeral Home, 5801 Cleveland ave., Riverdale, Md., on Friday, April 22, at 2:30 p. m. Interment Fort Lincoln Cemetery.

NESSER, CLYDE JULIUS, Jr. Suddenly, on Wednesday, April 20, 1949, at Suburban Hospital, CLYDE JULIUS NESSER, Jr., of 11408 Luxmanor rd., Bethesda, Md., beloved son of Daisy B. and Clyde J. Nesser and brother of George C. Nesser. Remains resting at the Bethesda-Chevy Chase Funeral Home of Robert A. Pumphrey, Bethesda, Md. Services, Saturday, April 23, at Our Lady of Lourdes Catholic Church, Bethesda, Md., where requiem mass will be offered at 9:30 a. m.

NESSER, C. JULIUS, JR. The members of the Holy Name Society of Our Lady of Lourdes are hereby notified to be present at 8 p. m. Friday, April 22, 1949, at Pumphrey Funeral Home, 7557 Wisconsin ave., Bethesda, to recite the rosary for the repose of the soul of C. JULIUS NESSER, JR.
WILFRED H. CORRIDON, President.
L. PRESCOTT FISHER, Secretary.

REESE, HERBERT F. On Wednesday, April 20, 1949, at Garfield Hospital, HERBERT F. REESE, beloved husband of Ella I. Reese. Friends are invited to call at the Lee Funeral Home, 4th and Mass. ave. ne., where services will be held on Monday, April 25, at 2 p. m. Interment Cedar Hill Cemetery.

RUSSELL, MARGARET L. Suddenly, on Wednesday, April 20, 1949, at Atlantic City, N. J., MARGARET L. RUSSELL, wife of William R. Russell; mother of William R. Russell, jr., and Charles T. C. Russell; daughter of Mrs. Catherine T. Lannon and the late Thomas S. Lannon and sister of Mrs. Godfrey L. Munter and Mrs. E. A. Kimball. Friends may call at her late residence, 2538 Upton pl. nw., after 7 p. m. Friday, April 22. Mass will be offered at the Shrine of the Blessed Sacrament, Western ave. near Chevy Chase Circle, on Monday, April 25, at 9:15 a. m. Interment Arlington National Cemetery.

SAUNDERS, MILDRED F. On Thursday, April 21, 1949, MILDRED F. SAUNDERS of 1049 Irving st. nw., sister of Mrs. Clarion S. Saunders. Services at the S. H. Hines Co. Funeral Home, 2901 14th st. nw., on Saturday, April 23, at 12 noon. Interment Rock Creek Cemetery.

SCHAFFER, COLA MOFFETT. On Monday, April 18, 1949, at George Washington University Hospital, COLA MOFFETT SCHAFFER, of 2115 S. Arlington Ridge rd., Arlington, Va., beloved wife of George C. Schaffer, sister of Gordie Lee Nelson of New York City. Services at the S. H. Hines Co. Funeral Home, 2901 14th st. nw., on Friday, April 22, at 2 p. m. Interment Cedar Hill Cemetery.

SPANIER, LOUIS. On Thursday, April 21, 1949, LOUIS SPANIER, beloved son of Abraham and Goldie Spanier, and brother of David Spanier. Remains resting at the Bernard Danzansky & Son Funeral Home, 3301 14th st. nw. Notice of funeral later.

SPECKMANN, MARIE B. On Wednesday, April 20, 1949, in Detroit, Mich., MARIE B. SPECKMANN, dear mother of George W. Speckmann and Harry Lannen and sister of Martha Keller and John L. Lederer of Paterson, N. J. Also surviving are two grandchildren and three great-grandchildren. Remains resting at the Timothy Hanlon Funeral Home, 3631 Georgia ave. nw., after 11 a. m., Friday, April 22, where funeral services will be held on Saturday, April 23, at 11 a. m. Relatives and friends invited. Interment Glenwood Cemetery.

STELLABOTTA, MARY A. On Wednesday, April 20, 1949, at George Washington University Hospital, MARY A. STELLABOTTA of 505 Mass. ave. nw., beloved mother of Mrs. Reina Pellicano, Vincent, Daniel and Hugo Stellabotta. Friends may call at the Lee Funeral Home, 4th st. and Mass. ave. ne., until 8:30 a. m. Saturday, April 23. Requiem mass will be offered at the Holy Rosary Catholic Church, 3d and P sts. sw., at 9 a. m. Interment St. Mary's Cemetery.

STEMMER, NELLIE TUCKER. On Thursday, April 21, 1949, at her residence, 4502 South Dakota ave. ne., NELLIE TUCKER STEMMER, beloved mother of Mrs. Walter Valentine, Mrs. Albert Stemmer and Miss Alice Tucker of Washington, D. C., and sister of Harry and Frank Tucker of Wilkes-Barre, Pa. Funeral services at the above residence on Friday, April 22, at 8 p. m. Interment Oak Lawn Cemetery, Wilkes-Barre, Pa.

THOMPSON, SERGT. ELWOOD L., JR. Killed in action February 22, 1945, at Fraudenburg, Germany, SERGT. ELWOOD L. THOMPSON, son of Elwood L. and Mildred G. Thompson, brother of Wendell W., Benjamin L., W. Giles, Corben, Warren E. and Glenn R. Thompson. Services at Chambers Funeral Home, 517 11th st. se., on Friday, April 22, at 1 p. m. Interment Arlington National Cemetery.

TURNURE, EDWARD GRANT. On Wednesday, April 20, 1949, his residence, 22 18th st. se., EDWARD GRANT TURNURE, beloved husband of Mrs. Bobbie Turnure and son of Mrs. Lola Warner. Friends may call at the Washington Funeral Home, 301 East Capitol st., where funeral services will be held on Friday, April 22, at 10 a. m. Relatives and friends invited. Interment Arlington National Cemetery.

WAGGONER, WADE H. On Monday, April 18, 1949, WADE H. WAGGONER, friend of Mr. and Mrs. Norman Burrows. Services at Chambers Funeral Home, 5801 Cleveland ave., Riverdale, Md., on Friday, April 22, at 10 a. m. Interment Cedar Hill Cemetery.

WILLETT, ANNA M. Suddenly, on Thursday, April 21, 1949, at her residence, 808 Madison st. nw., ANNA M. WILLETT, beloved wife of the late Jacob Willett and sister of Mrs. Mary Gwynne. Funeral from the Gover Funeral Home, 3605 14th st. nw., on Monday, April 25, at 9:30 a. m. Requiem high mass at the Church of the Nativity at 10 a. m. Relatives and friends invited. Interment Mount Olivet Cemetery.

WILLIGE, JOSEPHINE A. On Tuesday, April 19, 1949, at her residence, 1419 Clifton st. nw., JOSEPHINE A. WILLIGE, sister of Mrs. William F. Herget and Mrs. L. C. Speinle of New York City. Services at the S. H. Hines Co. Funeral Home, 2901 14th st. nw., on Friday, April 22, at 3 p. m. Interment Rock Creek Cemetery.

WOOD, Sergt. 1/c ROBERT E. On Saturday, March 19, 1949, in Europe, Sergt. 1/c ROBERT E. WOOD, USA., beloved son of Catherine E. Wood, (nee O'Neil), and the late Francis L. Wood, of 5605 36th pl., West Hyattsville, Md. Funeral from the above residence, on Monday, April 25, at 9:30 a. m. Requiem mass at St. Jerome's Church, Hyattsville, Md., at 10 a. m. Interment Arlington National Cemetery. Relatives and friends invited.

—DEATHS—

Announcements of Services by Chambers

Deceased	Undertaker
Van Brechlin, Charles Ernest	W. W. Chambers Co.
McCarthy, Dorcass	W. W. Chambers Co.
Costello, Marguerite	W. W. Chambers Co.
Waggoner, Wade H.	W. W. Chambers Co.
Dinsmore, James Ernest	W. W. Chambers Co.
Middleton, Blanche	W. W. Chambers Co.
Lee, Harry W.	W. W. Chambers Co.
Thompson, Elwood Leroy, Jr.	W. W. Chambers Co.
Coffey, Robert L., Jr.	W. W. Chambers Co.
Stewart, William W.	W. W. Chambers Co.
Caruso, Salvatore	W. W. Chambers Co.
Melcher, Albert Henry	W. W. Chambers Co.
Causer, Bessie E.	W. W. Chambers Co.

FUNERAL DESIGNS 2
GEO. C. SHAFFER
Expressive Floral Tributes. Modest prices. Open evenings and Sundays.
900 14th St. NW. NA. 0106
GUDE BROS. CO., Florist
1212 F ST. NW. NA. 4276
FUNERAL DIRECTORS 3
J. WILLIAM LEE'S SONS CO.
CREMATORIUM
FUNERAL DIRECTORS
4th St. and Mass. Ave. NE. LI. 3300

CEMETERY LOTS

MAUSOLEUM, 3 vaults; Nat. Memo. Pk.; small down payment; terms. TE. 8019.

In Memoriam

A booklet of 101 "In Memoriam" tributes suitable for publication is now available without charge. Remembrances for all members of the family and for friends are included. The booklet may be obtained at the front counter in the Post building, by telephoning your request, or by writing to the Washington Post Classified Advertising Department, Washington 4, D. C.

Lewis Homers, but Yanks Beat Nats in 9th, 2 to 1

This Morning

—With Shirley Povich

NEW YORK, April 21.—Could be that the Cleveland Indians lost the 1949 pennant back in October, 1946. That's when Bob Feller felt the first twinge of pain in the most expensive throwing arm of all baseball.

All Feller was trying to do at the time was make some more money—a lot more of it, and he did. Commissioner Chandler took the curb off barnstorming, discarding the 10-day limit after the season's close, which had been imposed by the late Judge Landis.

POVICH

Chandler was trying to be nice to the boys. "Let them get back some of those wages they missed while they were in the service," Chandler said, and gave them a break. Whereupon Feller organized the Bob Feller All-Stars and then began the most furious and most profitable barnstorming trip of all time. Feller cleaned up $55,000 for himself. He scheduled 35 games in 27 days and shuttled his ballplayers by chartered plane across the breadth of the Nation.

Of those 35 games, Feller pitched 35. Sometimes just an inning or two, sometimes more. He tried to beg off in certain towns, but the promoters held him to their contracts, declaring the Feller All-Stars without Feller weren't a good draw.

HE WAS GETTING back some of the salary he missed during the war, all right. He pitched two innings in Sacramento, hopped a plane to San Francisco and took a Constellation nonstop to New York to pick up a $2000 check for handing out autographs at a convention of popsickle manufacturers. The next day he was back in California pitching again.

Back in California, he confided, "My shoulder hurts, the right one." That didn't deter him, though, from hitting out to Hawaii by plane for a two-day stay. Not quite a pleasure trip. He had a couple of ball games to pitch in those days.

This week from St. Louis came the word that Feller wouldn't be pitching for the Indians "for some time." He lasted only two innings in his opening start. His shoulder was hurting him, "the right one." Doctors prescribed at least a week's complete rest, said they couldn't tell yet if the injury was permanent. It was the first intimation it might be.

The Indians aren't going to win any pennant without Feller. If it happens that they don't win, Feller will know that they left their pennant hopes in Newark, Pittsburgh, Cincinnati, Louisville, Denver, Sacramento, Los Angeles, Honolulu, and the other towns the Feller All-Stars hit three years ago, when a lot came out of that priceless arm.

IT'S HERE. The Daily Baseball Form, looming suspiciously like the Daily Racing Form, and dedicated, they say in the first issue, "to your greater enjoyment of what we believe is the greatest sport in the world." It provides everything but mud form on all the big league pitchers.

There is no suspicion, not much, that it is aimed at improving the breed of fans with a bob to bet. The male animal, pitchers that is, at last get attention in the past performances that is the equal of the figures on selling platers. A sample copy shows, for example, Joe Dobson's last six starts against the Browns. What his record is, how he won, who his pitching rival was, and under what conditions the games were played. Plus comment like: "Good—scattered hits," or "poor—in fifth."

THE YANKEES, with the longest casualty list in their history, have need for a doctor, but right now they are playing him on third base. He's Dr. Bobby Brown, or will be when his medical studies are completed at Tulane next spring, but he's their problem player.

The Yanks don't think he's ready to play third base or anywhere else in the infield, but they have little choice in that respect. Good hitter, poor fielder, Brown says he'll quit if they don't play him regularly. The Yanks don't want him to quit because they have a $35,000 bonus investment in him and want to get value received when and if he does develop.

But Brown is serious about both baseball and medicine. The only baseball salary that will justify his faliure to go into medical practice is the one he can command as a regular. When he signed with the Yanks originally, he agreed to give it a three-year fling. This is the third year. His obligation will be done with. And he says he'll be done with the game if he isn't a fixture with the Yanks.

By Tom Kelley—The Washington Po

SCHOOL STARTS SATURDAY—Eleven-year-old Jimmy Vesper of 5357 Reno rd. nw., signs up for the Walter Johnson Memorial Baseball School, which opens Saturday morning at 22 playgrounds, with the Nats as instructors. Signing Jimmy up is Miss Marge Myers, director of the Chevy Chase playground, while other youngsters await their turn. Boys of all ages are eligible to attend and receive diplomas. (Story, Page B-6).

A's Blow Up In 9th, Bosox 'Walk' to 4-1 Victory

Philadelphia, April 21 (AP).—The Boston Red Sox "walked" to a 4-0 victory over the Philadelphia Athletics today to salvage the series final after dropping two straight games.

Pitcher Phil Marchildon blew up in the ninth inning with two out as the Sox scored all of their runs. Ted Williams' single opened the frame but he was forced at second on Vern Stephens' attempted sacrifice bunt.

Marchildon then issued a pass to Bobby Doerr but appeared to be out of danger when he retired Stan Spence on an outfield fly.

But the Philadelphia right-hander gave successive walks to Pinchhitter Bill Goodman and Birdie Tebbetts, forcing in one run. Mel Parnell, Boston pitcher, promptly singled two more home.

Marchildon's fourth pass of the inning to Dom DiMaggio sent him to the showers. Alex Kellner, rookie southpaw, walked Johnny Pesky, forcing in the fourth run of the inning.

It was a fine pitching duel between Parnell and Marchildon until the A's hurler lost his control. Each hurler allowed only six hits.

Parnell was in trouble in the ninth when Hank Majeski opened up with a double and Buddy Rosar singled with one out. But a double-play ended the threat.

The Athletics also placed two men on bases in each of the sixth and eighth frames but couldn't hit in the pinch.

Boston	AB	H	O	A
DiM'gio,cf	4	0	4	0
Pesky,ss	4	1	0	3
W'liams,lf	4	1	3	0
St'phens,ss	2	0	2	5
Doerr,2b	3	1	2	3
Spence,rf	3	0	3	0
Dropo,1b	3	0	10	1
G'dman,lb	0	0	1	0
Tebbetts,c	3	0	4	1
Parnell,p	4	2	0	2
Totals	30	6	27	14

Philadelphia	AB	H	O	A
Joost,ss	4	2	2	4
Valo,lf	2	1	3	0
Fain,1b	3	0	10	1
Wright,rf	4	0	3	0
Majeski,3b	4	1	0	2
Ch'pman,cf	4	0	0	0
Rosar,c	3	1	3	0
aMoses	0	0	0	0
Suder,2b	4	1	5	6
M'hildon,p	3	0	1	2
Kellner,p	0	0	0	0
Totals	31	6	27	15

aRan for Rosar in ninth.

Boston	000	000	004—4
Philadelphia	000	000	000—0

Runs—Stephens, Doerr, Goodman, Tebbetts. Runs batted in—Tebbetts, Parnell (2), Pesky. Two-base hit—Majeski. Double plays—Joost to Suder to Fain (2), Majeski to Suder to Fain, Doerr to Stephens to Dropo. Left on bases—Boston, 8; Philadelphia, 8. Base on balls—Marchildon, 3; Parnell, 4; Kellner, 1. Strikeouts—Parnell, 5; Marchildon, 2. Hits—Marchildon, 6 in 8⅔; Kellner, [illegible]. Winner—Parnell (1-0). Loser—Marchildon (0-1).

Major League Standings

AMERICAN LEAGUE

	W.	L.	Pct.	G.B.
New York	3	0	1.000	...
Cleveland	2	1	.667	1
Detroit	2	1	.667	1
Philadelphia	2	2	.500	1½
Chicago	1	2	.333	2
Boston	1	2	.333	2
St. Louis	1	2	.333	2
WASHINGTON	1	3	.250	2½

YESTERDAY'S SCORES

New York, 2; WASHINGTON, 1.
Boston, 4; Philadelphia, 0.
Chicago, 5; Detroit, 2.
Cleveland, 8; St. Louis, 2.

TODAY'S GAMES

Philadelphiaa t WASHINGTON, 8:30 p. m.—Scheib (14-8) vs Heafner (5-13).

New York at Boston—Reynolds (16-7) vs. Hughson (3-1).

Detroit at Cleveland—Hutchinson (13-11) vs. Bearden (?0-7).

St. Louis at Chicago—Embree (5-3) vs. Pieretti (8-12).

NATIONAL LEAGUE

	W.	L.	Pct.	G.B.
Cincinnati	2	0	1.000	...
Boston	3	1	.750	...
Brooklyn	2	1	.667	½
Chicago	2	1	.667	½
New York	1	2	.333	1½
Pittsburgh	1	2	.333	1½
Philadelphia	1	3	.250	2
St. Louis	0	2	.000	2

YESTERDAY'S SCORES

New York, 4; Brooklyn, 1.
Cincinnati, 5; St. Louis, 0.
Chicago, 4; Pittsburgh, 3.
Only Games Scheduled

TODAY'S GAMES

Boston at New York—Sain (0-1) vs. Jansen (0-1).

Brooklyn at Philadelphia—Barney (15-13) vs. Roberts (7-9).

Cincinnati at Pittsburgh—Wehmeier (11-8) vs. Chesnes (14-6).

Chicago at St. Louis—Schmitz (18-13) vs. Brazle (10-6).

Bauer Ruins Thompson's 8-Hit Effort With Double

By Shirley Povich
Post Reporter

Yankee Stadium, New York, April 21.—The Nats continued to hit their stride, and very little else today, and took another ninth-inning beating from the Yanks, third straight of their sorry Yankee Stadium sojourn.

They gave their man, Forrest Thompson, only Buddy Lewis' home run to work with, and he lost a 2-1 duel with the equally left-handed Tommy Byrne of the Yankees in a shoddy sort of ninth.

Going into the ninth it was a 1-1 stand-off with Lewis' sixth-inning homer matching the second-inning swat of Yankee Bill Johnson, and then Thompson got all the worst of it from the Yanks and Sherry Robertson.

Johnny Lindell opened the inning with a legitimate single to left and Thompson apparently had disposed of the dangerous Tommy Henrich on a line drive to Robertson, who found his way into the game as a replacement for the lame-legged Lewis.

Robertson muffed Henrich's drive in the region of his knees and it was scored as an error. Lindell scampered to third and Rookie Hank Bauer ended Thompson's troubles for the day with a fierce two-bagger to right center that broke up the ball game.

It was one more sad episode of the Nats' futility in Yankee Stadium where they have been beaten 22 times in 25 games since 1946. Byrne curbed his wild tendencies and held the Nats to five hits, and they wound up their three-day stand with a total of three runs.

Thompson, promoted from relief roles as an emergency measure, made a brave attempt to keep the Nats in the ball game, and tossed six consecutive shutout innings at the Yanks after the second.

He walked only two men, and stopped the Nats' tormentor, Henrich, cold, and the homer with which Johnson led off the second inning was a cheap thing that barely plopped into the right field seats at the 294-foot sign.

Picks Rizzuto Off

He weathered a Yankee threat in the sixth after Rizzuto led off with a tainted double between Lewis and Vollmer who pulled an Alphonse-Gaston act with Lewis finally dropping the ball.

And in the eighth he picked Phil Rizzuto off first base after that fellow singled to right with two out.

Thompson personally accounted for two of the Nats' five hits with sharp singles to left, but for the first four innings the only hit the

See NATS, Page B-6, Column 1

Nats Box Score

WASHINGTON	AB	R	H	RBI	O	A	E
Coan, lf	4	0	1	0	2	0	0
Denie, ss	4	0	0	0	1	2	0
Lewis, rf	3	1	1	1	4	0	0
Robertson, rf	0	0	0	0	0	0	1
Vollmer, cf	4	0	0	0	2	1	0
Yost, 2b	4	0	0	0	1	0	0
Robinson, 1b	3	0	0	0	5	0	0
Kozar, 2b	3	0	0	0	2	2	0
Weigel, c	3	0	0	0	2	0	0
Thompson, p	4	0	2	0	0	2	0
Totals	31	1	3	1	a24	7	1

NEW YORK	AB	R	H	RBI	O	A	E
Coleman, 2b	4	0	1	0	2	2	0
Rizzuto, ss	4	0	2	0	3	5	0
Lindell, cf	4	1	1	0	5	0	0
Henrich, rf	3	0	0	0	0	0	0
Bauer, rf	3	1	1	1	2	0	0
Johnson, 3b	3	1	2	1	1	0	0
Berra, c	3	0	1	0	3	1	0
Phillips, lb	3	0	0	0	11	0	0
Byrne, p	3	0	0	0	0	2	0
Totals	30	3	8	2	27	11	0

aNone out when winning run scored.

WASHINGTON	000	001	000—1
NEW YORK	010	000	001—2

TWO-BASE HITS — Rizzuto, Bauer. HOME RUNS—Johnson, Lewis. DOUBLE PLAYS—Thompson to Denie to Robinson; Vollmer to Weigel; Rizzuto to Phillips. LEFT ON BASES—Washington, 9; New York 6. BASE ON BALLS—Thompson, 2; Byrne, 1. STRIKEOUTS—Thompson, 1; Byrne, 2. HIT BY PITCHED BALLS—Byrne (Lewis, Robinson). WINNER—Byrne (1-0). LOSER—Thompson (0-1). UMPIRES—Boyer, Hurley, Rommel and Passarelli. TIME—1:58. ATTENDANCE—11,659 paid.

Leo Shakes Up Giants, Result: 4-1 Over Bums

Brooklyn, April 21 (AP).—Overhauled by Manager Leo Durocher, the New York Giants finally stopped the Brooklyn Dodgers, 4-1, today behind Clint Hartung's steady four-hit pitching.

A pair of two-run homers by Sid Gordon and Mickey Livingston brought the Giants from behind after they had been blanked for five innings by Preacher Roe and gave them their first triumph in three tussles with the Dodgers.

Gordon, switched from third base to right field, smacked his four-bagger into the upper left field stands in the sixth after Bobby Rhawn had walked.

Livingston, catching for the Giants in place of Walker Cooper, duplicated the stunt in the seventh frame, scoring behind Jack Lohrke, who had reached first on an error by Peewee Reese.

Durocher benched Right Fielder Willard Marshall and Second Baseman Bill Rigney, along with Cooper. Rhawn played second and Lohrke took over Gordon's usual spot at third.

An Ebbets Field crowd of 22,436 saw the game, bringing the attendance for the three-game series to 78,830.

New York	AB	H	O	A	Brooklyn	AB	H	O	A
Rhawn,2b	3	1	2	3	Abrams,lf	3	0	2	0
Lockman,1b	3	0	7	0	Cox,cf	3	0	2	0
Gordon,rf	4	2	0	0	Snider,cf	4	0	4	0
Mize,1b	4	0	16	1	Robison,2b	4	0	2	1
Thomson,cf	4	0	0	0	Furillo,rf	4	0	4	0
Lohrke,2b	4	1	2	4	Cox,2b	4	1	1	0
Livingston,c	4	1	6	0	Hodges,1b	2	1	9	0
Kerr,ss	4	2	1	4	Canella,c	1	1	2	0
Hartung,p	4	0	0	3	Roe,p	2	0	0	3
					aH'manski	1	0	0	0
Totals	34	7	27	17	Banta,p	0	0	0	0
					Totals	30	4	27	7

aFanned for Roe in seventh.

New York	000	002	200—4
Brooklyn	100	000	000—1

Runs—Rhawn, Gordon, Lohrke, Livingston, Abrams. Errors—Roe, Rhawn, Reese. Runs batted in—Robinson, Gordon (2), Livingston (2). Home runs—Gordon, Livingston. Sacrifice—Lockman. Double play—Kerr to Rhawn to Mize. Left on bases—New York 5; Brooklyn, 5. Base on balls—Hartung, 3; Roe, 1. Strikeouts—Hartung, 6; Roe, 1; Banta, 1. Hits—Roe, 5 in 7; Banta, 2 in 2. Winner—Hartung (1-0). Loser—Roe (0-1). Umpires—Robb, Dascoli, Pinelli and Gore. Time—2:07. Attendance—22,436.

Vander Meer Blanks Cards for Reds, 5-0

Cincinnati, April 21 (AP).—Cincinnati poured on the power today, two home runs and three doubles helping Pitcher Johnny Vander Meer to an easy 5-to-0 win over the St. Louis Cards. The victory gave Cincinnati undisputed possession of first place in the National League.

Hank Sauer and Jimmy Bloodworth hit the homers.

St. Louis	AB	H	O	A	Cin'nati	AB	H	O	A
G'liano,2b	4	0	1	1	Hatton,3b	3	1	0	4
S'dienst,2b	4	2	1	2	Wyrostek,cf	4	1	2	0
Musial,lf	4	1	5	0	Litwhiler,rf	4	1	0	0
Slaughter,rf	4	0	2	0	H.Sauer,lf	4	1	2	0
Jones,1b	4	2	9	0	Bloworth,2b	3	1	1	6
E.Sauer,rf	3	0	2	0	Kress,1b	0	0	5	0
Marion,ss	3	0	1	1	Klu'wski,1b	3	1	11	0
Rice,c	3	0	1	0	Cyrolt,ss	3	0	1	3
Pollet,p	2	0	0	1	Mueller,c	2	0	5	0
Staley,p	0	0	0	0	V.Meer,p	3	0	0	1
aKazak	1	0	0	0					
Krieger,p	0	0	0	0	Totals	29	6	27	14
Totals	32	5	24	5					

aGrounded out for Staley in eighth.

St. Louis	000	000	000—0
Cincinnati	000	302	00x—5

Runs—Hatton, Wyrostek, Litwhiler, H. Sauer, Bloodworth. Error—Vander Meer. Runs bitted in—Bloodworth (2), Sauer (2), Litwhiler. Two-base hits—Musial, Wyrostek, Litwhiler, Hatton. Home runs—Bloodworth, H. Sauer. Double plays—Cornett to Bloodworth to Kluszewski, Glaviano to Schoendienst to Jones. Left on bases—St. Louis, 5; Cincinnati, 2. Base on balls—Krieger, 1; Strikeouts—Pollet, 1; Staley, 1; Vander Meer, 5. Hits—Pollet, 5 in 6; Staley, 1 in 1; Krieger, 0 in 1. Hit by pitcher—Krieger (Mueller). Wild pitch—Krieger. Winner—Vander Meer (1-0). Loser—Pollet (0-1). Umpires—Ballanfant, Barlick and Barr. Time—1:32.

Bettor Won Photo—Now He Sues 'Anita For Injury Parlay

Los Angeles, April 21 (AP).—Angelo Polizzi had a bet on a horse at the recent Santa Anita meeting.

There was a photo finish. Polizzi pressed in close at the finish line, awaiting the decision.

Suddenly, he said, he was hit on the head by the photo plate as it slid at a fast clip on a cable from the camera booth on the roof to the judges' subbasement stand.

Polizzi said his scalp was gashed and he was knocked cold. He sued the track for $25,000 today.

Otherwise it was a fine day at the races. When he came to, he found his horse had won the race. The photo had proved it.

Homer Wins For Cubs, 4-3

Chicago, April 21 (AP). — Bob Scheffing smashed a homer with Andy Pafko aboard in the eighth inning to give the Chicago Cubs a 4-3 triumph over the Pittsburgh Pirates before a ladies' day crowd of 15,869 today.

Pittsb'gh	AB	H	O	A	Chicago	AB	H	O	A
Rojek,ss	5	0	2	5	H.W'ker,lf	3	1	2	0
Hopp,1b	3	2	7	0	Gustine,3b	3	1	0	4
F.W'ker,rf	4	1	2	0	Ca'retta,1b	4	1	11	1
Kiner,lf	2	1	0	0	Pafko,cf	3	0	3	0
Wakefield,cf	3	0	1	0	Scheffing,c	3	1	7	0
M'taush,2b	4	1	2	0	Jeffcoat,rf	4	1	2	0
Bock'n,2b	4	1	2	0	Smalley,ss	4	1	3	3
FitzG'ald,c	4	2	7	0	Verban,2b	2	0	4	2
Muncrief,p	3	0	0	1	Dubiel,cf-p	1	0	0	0
aFleming	1	0	0	0	aA.Walker	1	0	0	0
					Kush,p	0	0	0	0
Totals	33	9	24	9	Totals	31	7	27	14

aFlied out for Muncrief in ninth.
bStruck out for Dubiel in seventh.

Pittsburgh	100	101	000—3
Chicago	100	100	02x—4

Runs—Rojek, F. Walker, Westlake, H. Walker, Pafko, Scheffing, Jeffcoat. Errors—Smalley, Gustine. Runs batted in—Westlake, Murtaugh, Kiner, Cavarretta, Smalley, Scheffing (2). Two-base hits—Gustine, F. Walker, Hopp. Three-base hit—Jeffcoat. Home run—Scheffing. Stolen base—Gustine. Sacrifice—Muncrief. Double plays—Cavarretta (unassisted), Gustine to Verban to Cavarretta, Verban to Smalley to Cavarretta. Left on bases—Pittsburgh, 7; Chicago, 6. Base on balls—Dubiel, 3; Muncrief, 3. Strikeouts—Dubiel, 2; Muncrief, 4. Hits—Dubiel, 8 in 7; Kush, 1 in 2. Winner—Kush (1-0). Loser—Muncrief (0-1).

Tickets Go on Sale For Petro-Cooper

Tickets for the Danny Petro-Jimmy Cooper bout, opening engagement of the boxing season at Griffith Stadium, will be placed on sale today. Petro, the Southeast battler, and Cooper, the U Streeter, will clash Monday, May 2.

Matchmaker Gabe Menendez announced that tickets can be obtained only at Joe Turner's Arena box office, 14th and W sts. nw.

Warriors Sign Payak

Philadelphia, April 21 (AP).—John Payak, 6-foot 4-inch playmaker of the Bowling Green team, today signed to play pro ball with the Philadelphia Warriors

Root Promises Golf Answers At 'Right Time'

By Jack Walsh
Post Reporter

Superintendent Irving C. Root said yesterday the National Capital Parks Office will answer D. C. Recreation Board criticism of its public golf course operation "at the proper place and time."

Root said he didn't want to comment on any of the charges in the 21-page report made public by the Recreation Board Wednesday.

"We have plenty of comeback and will supply the true facts and figures to Congressman Redden's Public Lands Subcommittee when it meets May 2 and 3," Root explained.

"It's our understanding that the subcommittee doesn't want the golf question battled out in the press," he continued.

Root admitted that he had opposed the release of the report.

"My real reason," he said yesterday, "is that ultimately it's going to prove embarrassing to the Recreation Board.

"We will have all the answers and my hope is that they get as much prominence as the false charges that have been made."

S. G. Leoffler, concessioner since 1921, who's seeking a five-year renewal of his contract with the Interior Department's Parks Office, took about the same tack.

Said Leoffler, "I have nothing to say. This matter is between the Interior Department and the Recreation Board.

"I'll make my statement to the congressional subcommittee."

Harlow to Attend 'G' Club Banquet

Dick Harlow, former Harvard football coach, will be among those present at the Georgetown University "G" Club banquet Wednesday, April 27, at the Mayflower Hotel.

Five Georgetown athletes will be eligible to win the outstanding senior athlete award to be made at the banquet. Those nominated by their respective coaches are Ray Corley, baseball and basketball; Ed Sause, track; Ray Larrow, golf and boxing, and George Benigni and Tony Beyer, football.

Selling Plater Brings New High in England

Epsom, England, April 21 (AP).—A 29-year-old British record price for a selling plater was broken today when Mrs. Camille Evans paid 3600 guineas ($15,120) for Eureka IV, winner of the Banstead selling plate for 3-year-olds.

Highest previous price for a selling plater in Britain was 2650 guineas ($11,130), paid at auction for Corporal in 1920.

Gromek Pitches 2-Hitter, Indians Beat Browns, 8-2

St. Louis, April 21 (AP).—Steve Gromek pitched a strange 2-hitter today as the Cleveland Indians downed the St. Louis Browns 8-2. The only hits off him were home runs by Jack Graham and Dick Kokos in the fifth.

The Tribe offensive included a three-run homer by Larry Doby and another circuit blow by Joe Gordon.

Cleveland	AB	H	O	A	St. Louis	AB	H	O	A
Tucker,lf	4	2	0	0	Dillinger,2b	3	0	3	0
Doby,cf	4	2	3	0	Z'lla,lf-cf	3	0	5	0
B'dreau,ss	4	1	2	2	Priddy,2b	4	0	4	2
Gordon,2b	4	1	1	1	Graham,3b	3	1	1	0
Vernon,1b	3	0	7	0	Kokos,rf	3	1	4	0
Keltner,3b	3	0	0	4	Lehner,cf	1	0	2	0
R.K'edy,rf	3	1	2	0	Wood,lf	2	0	0	0
Hegan,c	3	1	7	0	Moss,c	3	0	4	2
Gromek,p	3	1	1	2	Pilarcini,ss	3	0	2	2
					Starr,p	0	0	0	0
Totals	34	10	27	11	Savage,p	1	0	0	1
					Fannin,p	0	0	0	0
					aPlatt	1	0	0	0
					Shore,p	0	0	0	1
					bSievers	1	0	0	0
					Totals	28	2	27	10

aGrounded out for Fannin in sixth.
bFanned for Shore in ninth.

Cleveland	101	130	000—8
St. Louis	000	020	000—2

Runs—Tucker (2), Doby, Boudreau, Gordon, Vernon, Keltner, Hegan, Graham, Kokos. Runs batted in—Boudreau, Gordon, R. Kennedy, Vernon, Doby (3), Graham, Kokos. Two-base hits—Tucker, Vernon (2), R. Kennedy. Home runs—Gordon, Doby, Graham, Kokos. Sacrifice—Gromek. Double play—Boudreau to Vernon. Left on bases—Cleveland, 10; St. Louis, 1. Base on balls—Starr 5; Gromek, 1; Savage, 2; Fannin, 1; Shore, 2; Sievers—Starr, 2; Gromek, 6; Shore, 2. Hits—Starr 4 in 2; Savage, 5 in 2⅔; Fannin, 0 in 1⅓; Shore, 1 in 3. Hit by pitcher—Gromek (Zarilla). Winner—Gromek (1-0). Loser—Starr (0-1). Umpires—Stevens, Honochick, Summers and Grieve. Time—2:05. Attendance—2995.

William & Mary Wins 65th in Row in Tennis

The William and Mary tennis team won its sixty-fifth straight victory yesterday, blanking the University of Maryland netmen 9 to 0.

It was the sixth victory this year for the Virginians, who have not been defeated since 1945.

The Maryland netmen failed to win a set.

Singles—Fred Kovaleski defeated Ed Laberge, 6—1, 6—3; Howe Atwater defeated Ken Kefauver, 6—3, 6—1; Bob Galloway defeated Bob Longworth, 6—0, —6—2; Jim Macken defeated Jim Robinson, 6—3, 6—1; Dick Randall defeated Bob Groban, 6—2, 6—2; Huck Cole defeated John McCool, 6—2, 6—1.

Doubles—Galloway and Osenberg defeated Laberge and Longworth, 6—0, 6—3; Randall and Macken defeated Kefauver and Rothenhofer, 6—1, 6—3; Cole and Chennault defeated Robinson and McCool, 6—2, 6—4.

What's Going on Today

TELEVISION

WMAL-TV (Channel 7)
7:15 p. m.—Sports Reel with Jim Gibbons.

WNBW (Channel 4)
6 p. m.—Television Journal with Ray Michael.
10 p. m.—Boxing from Madison Square Garden: Walter Cartier vs. Vinnie Cidone.
10:55 p. m.—How to Improve Your Golf.

WOIC (Channel 9)
6:45 p. m.—Bill Brundige, Sports.
7 p. m.—Your Sports Special.

WTTG (Channel 5)
6:45 p. m.—Bob Wolff Sports Review.
8 p. m.—Ice Cream Social with Drucie Snyder.
8:05 p. m.—Dugout Chatter with Bob Wolff.
8:20 p. m.—Baseball, Washington vs. Philadelphia.
10:45 p. m.—Press Box Round-up.

RADIO

WWDC (1450 Kc.)
8:15 p. m.—Baseball, Washington vs. Philadelphia.

Rupp to Be Busy

Lexington, Ky., April 21 (AP).—Adolph Rupp, coach of Kentucky's national collegiate basketball champions, will appear at coaching schools in 11 States from June to August, the school announced today.

Howard Netmen Win

Howard University yesterday defeated Drew University, 8-1, in a tennis match at Howard.

By Herb Heft

Those Wondrous Nats

BELIEVE IT or not, our Nats are in a good spot, despite our third straight loss yesterday.

If you don't believe me, look at the standings. We're only 2½ games out of first place.

And with our opening day cousins, the Athletics, coming in for a three-game series, we're a cinch to eat up a lotta ground.

That loss yesterday wasn't too hard to swallow. By now, we're getting hardened to that Yankee Stadium jinx, which never lets up on us.

Geez, I hope the fans don't make it too tough on Sherry Robertson because he dropped that fly in the last inning. Remember, Sherry's the same guy who started the rally that licked the A's the other day. Besides, we were due to muff one. We hadn't made an error all season.

EVEN counting that error, we're fielding a terrific .993. Last year, we only fielded .974.

Yep, Joe Kuhel said this would be an improved club. There's your proof in black and white.

And how 'bout our pitching? Hasn't it been wunnerful? Tommy Thompson is our fourth straight pitcher to turn in a good job and go the distance. Do you realize that our pitchers have a 2.23 earned run average? That's a fact.

Imagine the kind of pitching staff we'll have when Walter Masterson, Ed Klieman and Joe Haynes come back. We'll be practically unbeatable.

No doubt about it.

Baseball Caballeros

Cambria's Cubans Bob Up Again, This Time in Texas

SHERMAN, Tex., April 21 (AP). The "Cambria system" of supplying Cuban baseball players is in full bloom again in the Southwest. In fact, it's bigger than ever. This year five clubs will receive manpower from the apparently endless supply Joe Cambria has at his command.

There's a reason why Cambria, also scout for Washington of the American League, can find spots for his players. At least two clubs won pennants last season because of their Cubans.

Big Spring topped the Class D Longhorn League. The only United States citizen was the manager and part owner, Pat Stasey. Sherman-Denison had three Cubans holding down regular positions on the team, while the pitching staff was composed almost entirely of Cambria products. Sherman-Denison won the Class B Big State League pennant.

Since the close of the 1948 season Cambria has taken on Ardmore, Okla., of the Sooner State League, Del Rio of the Rio Grande Valley League and Abilene of the West Texas-New Mexico League.

There are about 35 Cubans already in Texas this year. Sherman-Denison has working agreements with Abilene, Big Spring and Ardmore. These three clubs are "farm" clubs for Sherman-Denison and for Cambria.

Joe is a good-will ambassador. He's a dandy with a straw hat and hands out "Papa Joe Cambria" cigars—hand-made in Cuba.

A long-time friend of Clark Griffith, owner of the Washington Senators, Cambria often moves better prospects in his own chain to Washington affiliates such as Charlotte of the Tri-State, Havana of the Florida International or Chattanooga of the Southern Association.

For the most part, however, the Cambria Cubans are not prospects for the higher classifications. They are fast, have good arms and plenty of defensive finesse but usually lack the size and power of big leaguers.

The Cubans' liquid Latin puts a novel tone into infield chatter. Manager Lindsay Brown is considering the use of Spanish signals for the twins if they can be worked out. Brown doesn't speak Spanish but the Cubans interpret for Brown when the going gets tough.

* * * * * * * * * * * *

Joe Cambria with Cuban rookies in the Nats' camp, 1940. Left to right: Arturo Castro, pitcher; Roberto Ortiz, outfielder; Cambria; Louis Minsal, third base; George Torres

of INITIAL importance . . .
Cisco's monogrammed sportshirt
the PERSONAIRE

just $7.95 for this fine washable gabardine sportshirt!

Your personalized sportshirt—the Personaire! Here's a shirt you'll wear forever. It's wonderful washable gabardine! And the monogram, handsomely embroidered in Old English Script—makes it YOUR shirt! There's no bothersome waiting either. And no extra charge! See it, and you'll want two. Gray with navy initial and ivory with brown. S, M, L, XL.

SINCE 1911 YMS FAMOUS FOR FAMOUS MAKES
The Young Men's Shop
37th Year at 1319 F Street

Jockey Perlsweig Breaks Arm in 3-Horse Spill at 'Graw

Bill Bennings:

AT HAVRE DE GRACE

DEAR FOLKS:

According to a great many horsemen, there's a distinct possibility that opposition for Calumet Farm's in Saturday's Edward Burke Handicap may be lacking and in the event of a walkover for the star of Warren Wright's Stable, there may be a change in the program for that day. Several possibilities present themselves. If a small field goes to the post in the Burke, chances are there would be straight betting only, or at least straight and place betting. It is possible also that the race might be run with no betting. Then the matter of running an additional race may be brought up.

General Manager Charles McLennan feels that ample time will remain once the entries have closed, to make arrangements for the Saturday card and therefore will make no decisions in the matter until he sees what develops in the actual race—**BILL.**

BENNING SELECTIONS

1—Friendly Miss, Flash Anna, Hiya Pop.
2—Jimmie, Airily, Carmus.
3—Going Airy, Bad Light, Bronze Medal.
4—Flash Bulb, Surpass, Patty Rock.
5—False Front, Fort Mifflin, Val's Kid.
6—Clinging Vine, Bat Girl, Delta Queen.
7—ARNIE, Some Town, Jacoponee.
8—American Wolf, Camargo Bill, Operator.

Best Bet—ARNIE.

Rampart Wakes Up, Pays $19.40

By Walter Haight
Post Reporter

Havre de Grace, Md., April 21. Unscheduled things happened here today to-wit:

1. In a spectacular spill that marked the first race one jockey broke his arm, another hurt his shoulder and a third escaped injury. Three horses went down in the accident.

2. Apprentice Jockey Willie Downs was suspended for the remainder of the meeting here after having been blamed by the stewards for causing the mishap.

3. After a horse had won the third race, the stewards discovered that the filly carried five pounds less than her weight for the event. The result and pay-off stood but the purse was redistributed.

4. Rampart, 7-year-old mare, woke up to defeat odds-on Pilaster by a length and a half in the featured Conowingo Purse, paying a tidy $19.40.

5. A minus show pool of $3427.90 developed in the feature after the crwod of 9154 played Pilaster for third as if the race had already been run.

6 Of little importance because they were honored was the fact that somebody in the admission department erred and tickets for the 11th day instead of the 10th day were sold.'

Several Got By

The accident came in the first race as the field of ten went into the clubhouse turn. Pictura, ridden by Apprentice Downs, appeared to cross in front of Lady Saladin, piloted by Apprentice Danny Perlsweig. This filly tripped and went sprawling on the track.

Several horses passed the struggling Lady Saladin but Goldton, with Jockey Mike Basile up, crashed into her and went down. Then Sea Crest, ridden by Willie Passmore, bounced into Goldton and also fell. All three boys managed to gain their feet and get to the side of the track.

Perlsweig's left arm was broken. Basile had the shoulder injury while Passmore was shaken up, being forced to cancel his remaining mounts.

The race went to J. J. Hogan's Comely Babe, ridden by Apprentice Benny Civitello, leading rider at the meeting. The mare paid $14.80 and, coupled with Larry McPhail's Marian Ann, $7.20 winner of the second event, produced a $43 daily double.

Havre de Grace

FIRST RACE—One and one-sixteenth miles; purse, $2500; 4-year-olds up; bred in Maryland; claiming.

P.P.	Horse and Jockey.	Wgt.	Odds
1	Pine Vision (Zehr)	107	20-1
2	*Connie Morse (No boy)	102	30-1
3	*Apra (No boy)	102	30-1
4	*Glyndon Town (No boy)	107	20-1
5	*Beautiful In (Passmore)	104	8-1
6	Flash Anna (Jemas)	106	10-1
7	Brother Will (Zehr)	109	4-1
8	Hiya Pop (Givens)	114	6-1
9	Decoy (No boy)	111	8-1
10	Pomphe (No boy)	107	30-1
11	*Ataman (No boy)	102	20-1
12	*Laurelita (Downs)	104	8-1
13	*Darca (No boy)	102	20-1
14	Priscan (Williams)	112	30-1
15	*Friendly Miss (No boy)	106	8-1
16	*Sir Jinx (Sheridan)	111	12-1

SECOND RACE—Six furlongs; purse, $2500; 4-year-olds up; claiming.

1	Alamate (Strange)	118	15-1
2	Sweep Torch (Vanderziff)	118	15-1
3	*Dridas (No boy)	113	20-1
4	Hard Reno (Jemas)	116	30-1
5	Airily (Hacker)	113	20-1
6	Jimmie (Sawthorn)	113	6-1
7	Busy Moments (No boy)	113	30-1
8	*Christabel (No boy)	108	20-1
9	†Hedgethorn (McGuigon)	111	10-1
10	†Albatross (Deason)	111	6-1
11	*Dunde (Sheridan)	108	30-1
12	Sweet Money (No boy)	113	30-1
13	*Carmus (No boy)	113	8-5
14	†Innersole (Griffith)	108	8-1
15	Texas Score (Eve)	116	20-1
16	*Regaler (No boy)	108	20-1

THIRD RACE—Six furlongs; purse, $2500; fillies and mares 4-year-olds up; claiming.

1	a*Mad Pass (No boy)	102	6-1
2	*Acondale (Civitello)	110	20-1
3	a*Rancor (Downs)	110	6-1
4	Miss Haste (Martin)	113	15-1
5	Princess Galla (No boy)	109	20-1
6	Bad Light (No boy)	113	8-1
7	Bachelor Belle (Strange)	107	20-1
8	Bronze Medal (No boy)	122	8-1
9	Panacea (No boy)	107	10-1
10	*Rough Cloud (Passmore)	102	30-1
11	Music Miss (Mitchell)	109	20-1
12	†Going Airy (Seagraves)	108	5-2
13	Dizzy Dame Jr. (Scott)	109	10-1
14	b*Dargette (No boy)	108	8-1
15	*Miss Cupe (No boy)	108	20-1
16	b*Honeybug (No boy)	104	6-1

aHall-High Ground Stable entry.
bKline-O'Herron entry.

FOURTH RACE—Four furlongs; purse, $2500; 2-year-olds; claiming.

1	Surpass (Strange)	113	6-1
2	Flash Bulb (Parise)	114	8-1
3	Blunt (Jemas)	117	8-1
4	Bengal Trail (C.Kirk)	114	15-1
5	Icy Fingers (No boy)	108	20-1
6	Pro Tanto (No boy)	113	8-1
7	*No Delay (No boy)	100	20-1
8	Onesenose (Snellings)	108	12-1
9	Tinstaff (Brooks)	114	12-1
10	Tar (McLean)	114	20-1
11	†Beau's First (McGuigon)	104	20-1
12	Jonage (Snellings)	114	6-1
13	Better Light (No boy)	105	20-1
14	*Orthopedic (No boy)	103	20-1
15	Comic Lady (Zehr)	105	12-1
16	Patty Rock (No boy)	111	8-1

FIFTH RACE—Six furlongs; purse, $2500; 3-year-olds; claiming.

1	One Broke (No boy)	108	8-1
2	Tomke (Pannell)	111	20-1
3	Thin Dime (No boy)	111	6-1
4	*Brother Henry (No boy)	111	20-1
5	*Cockofthewalk (Passmore)	111	12-1
6	*Head Stream (Downs)	105	30-1
7	*False Front (Downs)	106	12-1
8	*Fort Mifflin (Civitello)	117	8-5
9	*Knights Cross (Civitello)	105	6-1
10	*Prone Player (No boy)	105	30-1
11	Fioco (Givens)	111	15-1
12	Bo Mowlee (Mitchell)	110	10-1
13	Val's Kid (Brooks)	114	8-1
14	St. George (No boy)	111	20-1
15	*Satin Blue (Downs)	106	20-1
16	Chaldia (No boy)	111	10-1

SIXTH RACE—Six furlongs; purse, $4000; the La Plata; 3-year-olds fillies.

1	Why the Rush (No boy)	109	10-1
2	Lady Alice (Wahler)	115	6-1
3	a†Hy (Civitello)	110	2-1
4	Clinging Vine (Snellings)	109	4-1
5	Delta Queen (Stout)	109	5-2
6	Undercurrent (Brooks)	115	4-1
7	a*Bat Girl (Downs)	110	2-1

SEVENTH RACE—One mile and 70 yards; purse, $3000; the Elkton; 3-year olds; claiming.

1	Junior Nurse (Zehr)	114	8-1
2	Strolling Moon (No boy)	103	8-1
3	*Arnie (No boy)	117	8-1
4	Some Town (Breen)	119	6-1
5	Approach (Stout)	111	10-1
6	Jacopone (Hanford)	117	6-1
7	Hi-Senorita (No boy)	101	8-1

EIGHTH RACE—One and one-sixteenth miles; purse, $3000; 4-year-olds up; claiming.

1	a*Operator (No boy)	105	8-1
2	*Camargo Bill (Civitello)	115	6-1
3	Furura (Wahler)	114	12-1
4	bLady's Ace (Brooks)	120	7-2
5	Fee Cee (No boy)	115	20-1
6	Discoverer (Olah)	115	10-1
7	bAmerican Wolf (Brooks)	120	7-2
8	Lalling (Brown)	115	20-1
9	†Liberty Road (Martens)	117	3-2
10	a*Mr. Dal (No boy)	120	8-1
11	King Chatter (Wahler)	120	15-1

aMrs. J. H. Miles entry.
bCarlino-High Ground Stable entry.
†Five pounds allowance claimed.
*Three pounds allowance claimed.
‡Seven pounds allowance claimed.

AP Consensus

AT HAVRE DE GRACE

1—Hiya Pop, Ataman, Glyndon Town.
2—Albatross, Sweep Torch, Hedge Thorn.
3—Bronze Medal, Miss Haste, Going Airy.
4—Bengal Trail, Flash Bulb, Jonage.
5—FORT MIFFLIN, Brother Henry, Bo Mowlee.
6—HY, Undercurrent, Lady Alice.
7—Some Town, Arnie, Jacopone.
8—Carlino and High Ground Stable entry, Mrs. J. H. Miles entry, Carmargo Bill.

Havre de Grace Racing Chart

Copyright, Thursday, April 21, 1949, Triangle Publications, Inc.

WEATHER CLEAR. TRACK FAST.

FIRST RACE—One and one-sixteenth miles. Purse, $2500. For 4-year-old fillies and mares; claiming. Start good. Won driving; place same. Went to post at 2:19. Off at 2:19½. Winner, J. J. Hogan's b. m. (5) by Glastonbury—Comely Maid or Sweep All. Trained by J. J. Hogan. Value to winner, $1625. Time, 1:48⅘.

Horses	Jockeys	Wgt	Post	St.	¼	½	Str.	Fin.	Straight
Comely Babe (Civitello)		114	3	8	5°	5°	2½	1°	$16.40
Fair Ann (Boyle)		111	2	7	3½	2°	1½	2°	8.80
Entrancer (Jemas)		116	4	2	4°	4°	3°	3°	4.10
Scotch Plains (Wgriff)		116	5	10	8°	8°	6°ʰᵈ	4°ʰᵈ	8.80
Mattie Girl (H'lord)		119	9	1	2°	3½	5°	5°	6.80
Pictura (Downs)		111	8	3	1½	1°	1°	6°	6.40
Late Ship (Strange)		116	6	9	6½	6½	7°	6°	49.60
Sea Crest (Passmore)		116	7	4	7°	7°	4°ʰᵈ	Fell	7.40
Goldton (Basile)		116	10	6	Fell				3.10
Lady Saladin (Powell)		111	1	5	Fell				60.10

COMELY BABE, $14.80, $6.60, $4.20; FAIR ANN, $9.60, $6.20; ENTRANCER, $3.40.

SECOND RACE—Four furlongs. Purse, $2500. For maiden 2-year-olds; claiming. Start good. Won easily; place driving. Went to post at 2:49. Off at 2:49. Winner, J. S. MacPhail's b. f. (2) by Vincentive—Alexandrina by St. James. Trained by J. McGee. Value to winner, $1625. Time, 0:47⅘.

Horses	Jockeys	Wgt	Post	St.	¼	½	Str.	Fin.	Straight
Marian Ann (Shuk)		105	2	5	2°	1°	1½	1°	$2.60
Jeep Quest (Brooks)		114	3	3	1°	2°	2°	2½	2.80
Phoebe S. (Martin)		109	8	4	3°	3°	3°	3°	13.10
Swim Girl (Strange)		111	6	1	5°ʰᵈ	5°ʰᵈ	4°ʰᵈ	4½	3.20
Bouquet (Hacker)		111	5	2	7°	6½	5°	5°	54.20
Wee Mimi (Zehr)		102	1	6	6°	4°	6°ʰᵈ	6°	4.50
Jet Job (Jemas)		109	4	8	8°	8°	8°	7½	11.20
Blue China (Snellings)		112	9	7	4½	7°	7°	8½	60.60
Good Gossip (Lynch)		111	3	9	9°	9°	9°	9°	60.80
To Stay (Griffith)		102	7	10	10°	10°	10°	10°	269.70
Gaby Haugh (Givens)		114	10	10	10°	11°	11°	11	60.20
Au Fran (Stout)		109	5	3	Pulled up				49.10

MARIAN ANN, $7.20, $3.60, $3.20; JEEP QUEST, $3.60, $2.80; PHOEBE S., $5.00.

DAILY DOUBLE—COMELY BABE AND MARIAN ANN—$43.

THIRD RACE—Six furlongs. Purse, $2500. For maiden 3-year-old fillies. Start good. Won ridden out; place driving. Went to post at 3:18. Off at 3:18. Winner, Calumet Farm's b. f. (3) by Blenheim II—Potheen by Wildair. Trained by H. A. Jones. Value to winner, $1625. Time, 1:12.

Horses	Jockeys	Wgt	Post	St.	¼	½	Str.	Fin.	Straight
Hoyden (Brooks)		116	11	7	3°	2°	2°	1°	$7.20
Scotch Daisy (Martin)		116	1	5	3½	1½	1½	2°	5.80
Sun Egret (Downs)		113	6	6	6°ʰᵈ	5°	4°	3°ʰᵈ	20.40
Unaided (McLean)		118	3	1	1½	2½	3°	4°	13.40
Gallant Nurse (M'tenn)		118	8	11	7°	7°	6°	5°	7.40
Hidden Fire (C'tello)		118	2	10	4°	4°	5°	6°	12.90
Bebita (Gilbert)		118	9	7	10°	10½	8°	7°	7.30
Paddock Acres (H'fd)		118	12	2	11°	11½	9°	8°ʰᵈ	140.30
Donna Bones (Bell)		118	7	9	9°ʰᵈ	8°ʰᵈ	11°	9°ʰᵈ	44.60
Canadcase (Snellings)		118	8	12	12°	12°	12°	10°	62.30
Tenway (Strange)		118	10	8	8½	9°	11½	11°	139.40
Teddyata (Balzaretti)		118	5	4	5½	6½	10°	12	67.70

HOYDEN, $6.60, $4.80, $3.40; SCOTCH DAISY, $7.40, $6.20; SIGN EGRET, $8.60.

FOURTH RACE—Six furlongs. Purse, $2500. For 4-year-olds and up; claiming. Start good. Won driving; place same. Went to post at 3:47. Off at 3:47. Winner, Bobanet Stable's blk. h. (5) by Hyperion—Windrush by Winalot. Trained by A. Dunne. Value to winner, $1625. Time, 1:12.

Horses	Jockeys	Wgt	Post	St.	¼	½	Str.	Fin.	Straight
Radiate II (Gilbert)		119	3	3	6°	6°	5°	1°	$3.60
Battle Cry (B'zaretti)		113	9	2	3°ʰᵈ	2°ʰᵈ	1½	2°	3.80
Iron Pigeon (Strange)		115	4	7	5½	4½	3°	3°	10.60
No Wrinkles (Eve)		113	8	9	9	9	7½	4°	4.00
Loiztown (Brooks)		113	6	1	2°	3°	4½	5°½	6.10
Fancy Answer (Downs)		105	7	5	4½	5°	6°	6°ʰᵈ	11.20
Gay Patty (Zehr)		108	2	3	1°ʰᵈ	1°ʰᵈ	2½	7°	15.70
Hired Man (Stout)		117	1	6	6½	7°ʰᵈ	8°	8°ʰᵈ	15.70
Pied Piper (Martin)		113	5	4	7°	8°	9	9	42.40

RADIATE II, $8.60, $4.40, $4.00; BATTLE CRY, $4.80, $3.60; IRON PIGEON, $4.80.

FIFTH RACE—Six furlongs. Purse, $3000. For 3-year-olds (foaled in Maryland). Start good. Won handily; place driving. Went to post at 4:16. Off at 4:16½. Winner, G. M. Cohen's blk. g. (3) by Airflame—Nedisco by Neddie. Trained by C. R. White. Value to winner, $1950. Time, 1:12½.

Horses	Jockeys	Wgt	Post	St.	¼	½	Str.	Fin.	Straight
Eddie Leonard (G'ens)		116	1	3	1½	1°	1°	1°	$2.90
Pictoric (Martin)		119	7	5	5°	4°	2°	2½	6.10
Homing Pigeon (G'ert)		113	4	7	6°	5°	3°	3°ʰᵈ	8.20
Roy O. (Civitello)		108	6	6	7°	6°ʰᵈ	4°	4°	3.10
Roundelay (Snellings)		108	1	2	3½	3°	6½	5½	33.40
Flaming Acres (Stout)		113	3	4	2°	2°	5°	6½	4.20
Olecranon (Downs)		113	2	1	1°	1°	2°	7°	6.50
Incomparable (Zehr)		108	5	8	8	8	8	8	49.60

EDDIE LEONARD, $7.80, $5.00, $3.80; PICTORIC, $7.20, $4.40; HOMING PIGEON, $6.00.

SIXTH RACE—One and one-sixteenth miles. Purse, $3500. For 4-year-olds and up. For 4-year-olds and up. Start good. Won driving; place same. Went to post at 4:46. Off at 4:46. Winner, Mrs. H. K. Haggerty's blk. m. (7) by Trace Call—Boat by Man o' War. Trained by R. Nixon. Value to winner, $2275. Time, 1:38⅘.

Horses	Jockeys	Wgt	Post	St.	¼	½	Str.	Fin.	Straight
Rampart (Strange)		116	2	2	2°ʰᵈ	2°ʰᵈ	1½	1°	$8.10
Pilaster (C.Kirk)		124	4	4	4°ʰᵈ	3°	2½	2°	4.40
Contest (Gilbert)		121	1	5	3°	5°	5°	3°	4.90
Service Pilot (Brooks)		121	3	3	1°	1°	3°	4°	3.50
Gates Mills (Martin)		106	5	1	5°	4°	4°	5°	18.50

RAMPART, $19.40, $3.80, $2.20; PILASTER, $2.20, $2.20; CONTEST, $2.20.

SEVENTH RACE—The Port Deposit. One mile and one-sixteenth. Purse, $3500. For 3-year-olds. Start good. Won ridden out; place driving. Went to post at 5:16. Off at 5:16½. Winner, Brookmeade Stable's ch. g. (3) by Whirlaway—Hoya Venture by High Quest. Trained by P. M. Burch. Value to winner, $2275. Time, 1:45⅘.

Horses	Jockeys	Wgt	Post	St.	¼	½	Str.	Fin.	Straight
Going Away (Martens)		110	5	4	4°	4°	1°	1°	$7.50
Hedgewood (Brooks)		116	1	5	5°	5°	2½	2½	11.60
Bull (Wahler)		118	6	2	2°	2°	3°	3°	40.60
Warmonger (Snellings)		118	3	1	1°ʰᵈ	1°ʰᵈ	4°	4°	4.00
Miss Dow (Stout)		107	2	6	6°	6°	6°	5°	11.60
Repentance (Civitello)		108	1	3	3°	3°	5½	6	2.40

18. A—Mason II-E Lasker entry.

GOING AWAY, $17.00, $5.40, $4.20; HEDGEWOOD, $3.00, $2.60; BULL, $3.20.

EIGHTH RACE—One mile and a furlong. Purse, $2500. For 4-year-olds and up; claiming. Start good. Won driving; place same. Went to post at 5:46. Off at 5:46½. Winner, Prosperus Stable's b. g. (8) by Sun Beau—Dark Victory by Traumer. Trained by J. H. Pierce. Value to winner, $1625. Time, 1:53⅖.

Horses	Jockeys	Wgt	Post	St.	¼	½	Str.	Fin.	Straight
Roy Jay (Civitello)		119	12	9	10°	9°	3°	1½	$9.50
Cape Hatteras (Mc'on)		106	6	10	7°ʰᵈ	8°	4°	2ʰᵈ	8.70
Turnabout (Brooks)		107	2	4	5½	4°	2°ʰᵈ	3°	7.00
Chicle Clown (Shuk)		119	7	11	9°ʰᵈ	7°ʰᵈ	5°ʰᵈ	4°	8.40
Cactus Foot (Stout)		118	4	8	8°	6°ʰᵈ	6°	5°ʰᵈ	4.00
Viva Teddy (Downs)		119	3	5	6½	6°ʰᵈ	6°	6°	4.70
Hi (Hanford)		113	8	12	12°	10°	9°	7°	54.20
Watergluck (Martin)		113	8	1	1°	1°	7°	8°	7.60
Waterpreol (Strange)		118	5	2	2½	2°	8°	9°	8.90
Reighway (Baker)		113	11	7	11½	11°	10°ʰᵈ	10°	72.40
Gino Gold (McKenna)		113	10	3	3½	3°	11°	11	44.40
Grey Blen (Scott)		118	10	6	4½	12	eased up		116.00

ROY JAY, $21.00, $12.00, $6.60; CAPE HATTERAS, $10.20, $6.80; TURNABOUT, $5.20.

Charles Town Race Chart

FIRST RACE—About 4½ furlongs. Purse, $800. For 2-year-olds and up; claiming. Start good. Off at 1:31½. Owner, H. L. Townsley. Trained by H. L. Townsley. Time, 0:51.

Horse and Jockey.	Wgt.	Strt.	Fin.	St'ght
Simite (Palumbo)	120	2	1°	$1.80
Rung (Tammaro)	120	4	2½	4.00
Globe Trotter (M'es)	120	5	3°	9.70
Cedar Al (Grant)	120	3	4°	3.20
Gateway (Shirey)	120	6	5°ʰᵈ	22.10
Grand Toy (Knapp)	115	8	6°	28.00
Demaris (McKinney)	110	1	7°	8.00
Lady Meredith (D'er)	111	7	8	33.20

SIMITE, 5.00, 3.60, 3.00; RUNG, 4.20, 3.80; GLOBE TROTTER, 4.40.

SECOND RACE—Six and one-half furlongs. Purse, $1000. For 4-year-olds and up; claiming. Start good. Off at 1:39. Owner, R. A. Chapman. Trained by N. J. Haymaker. Time, 1:20.

Horse and Jockey.	Wgt.	Strt.	Fin.	St'ght
Gem D'Esprit (McK'y)	107	1	1½	$8.60
Day After (M'hoffer)	103	2	2°	2.80
Sporting Code (W.Mr)	111	5	3½	9.00
Spuyten Duyvil (D'er)	107	6	4°ʰᵈ	5.00
Cee Bee Sir (Austin)	112	8	5°ʰᵈ	21.20
Auburn Ariel (Gr'ss)	107	7	6°	39.80
Take Little (L'bardi)	112	3	7°	1.60
Bospo Cove (Kratz)	112	4	8	23.20

GEM D'ESPRIT, 19.20, 6.60, 4.60; DAY AFTER, 4.20, 4.00; SPORTING CODE, 5.20.

DAILY DOUBLE PAID $86.40.

THIRD RACE—Six and one-half furlongs. Purse, $800. For 3-year-olds and up; claiming. Start good. Off at 2:26. Owner, F. Pillman. Trained by S. Fillman. Time, 1:23.

Horse and Jockey.	Wgt.	Strt.	Fin.	St'ght
Liberty Lin (Kratz)	107	4	1°	$2.50
Poxler (Scott)	115	1	2½	1.80
Wonder Witch (Root)	112	7	3°	3.50
Spring Flag (Austin)	117	3	4½	14.30
Waljer Haight (T'aro)	117	2	5°	8.20
Sovereign (McKinney)	103	5	6°	26.40
Sun Scarlet (Hummer)	117	6	7°	65.60
Duly Bound (Keegan)	117	8	8	18.10

LIBERTY LIN, 7.00, 4.00, 2.60; POXLER, 3.40, 2.80; WANDER WITCH, 2.80.

FOURTH RACE—Charles Town Course. Purse, $1000. For 4-year-olds and up; claiming. Start good. Off at 2:54½. Owner, E. Cooney. Trained by E. Cooney. Time, 1:12⅘.

Horse and Jockey.	Wgt.	Strt.	Fin.	St'ght
Larkmead Lass (Bush)	114	4	1°ʰᵈ	$3.90
Gaytown (Keegan)	115	2	2½	9.10
May Lass (Payne)	117	3	3½	14.00
Binge (Root)	116	5	4½	.90
Wise Step (Scott)	113	7	5°	42.40
Bugler (Grant)	113	1	6°ʰᵈ	10.30
My Hat (Palumbo)	113	6	7°	18.50
Investigate (Bill)	109	3	8	8.90

LARKMEAD LASS, 9.80, 4.20, 4.00; GAY TOWN, 3.40, 6.20; WAY LASS, 7.00.

FIFTH RACE—About 7 furlongs. Purse, $1200. For 3-year-olds; claiming. Start good. Off at 3:22. Owner, Mrs. D. Chamblin. Trained by D. Chamblin. Time, 1:29.

Horse and Jockey.	Wgt.	Strt.	Fin.	St'ght
Golden Elf (Lombardi)	110	1	1½	$2.50
War Fern (Grant)	109	3	2°	4.40
Honey Bunch (Root)	111	4	3°	12.70
Tis Tis Ji (Palumbo)	117	1	4°	3.70
Windy Hills (Knapp)	109	6	5°	49.80
Big Lion (Sanders)	111	7	6°	5.50
Winnie Rock (Krat)	111	5	7°	17.80
Brimful (Tammaro)	117	2	8	84.40

GOLDEN ELF, 7.00, 4.20, 4.20; WAY FERN, 4.20, 3.40; HONEY BUNCH, 4.60.

SIXTH RACE—One and one-sixteenth miles. Purse, $1200. For 3-year-olds and up; claiming. Start good. Off at 3:49½. Owner, Mrs. J. S. Gentler. Trained by Y. C. Carter. Time, 1:50⅘.

Horse and Jockey.	Wgt.	Strt.	Fin.	St'ght
Inez M. (Krat)	112	6	1½	$7.00
Bonziah Seniah (P'bo)	117	4	2½	2.60
Maneen (Root)	117	7	3°	1.90

Charles Town

1—About 4½: $800: 2-year-olds: cl'ing.

Bev	112	Sun Caid	112
Mary Vash	112	Mist Wire	115
Miss Rocket	115	Old Charlie	115
Phara Watch	115	Sign It	115
Inez	113	Miss Comedy	112

2—About ¾: $800: 4-year-olds up; cl'g.

Ripple Jet	116	Cynical Maid	116
*Blue Smoke	106	Gradea	116
*Baby Billy	111	Ramel	111
Black Ruffion	116	Indian Star	116
Pete's Gold	116	Metropolitan	116
Jack Horner	116	Chosen Miss	111
Big Moose	111	*White Russian	111

3—About ¾: $1200: 4-year-olds up; cl'g.

Hard Head	112	French Nine	112
*Magic Trick	107	Tagel	107
Harpstrings	116	Cat Eyes	112
Waggod Girl	107	Heaven Hill	107
*Rozzed	107	Audible	118

4—6½: $1000 3-year-olds up claiming.

Battle Town	117	Four Fly	120
Scorpion	107	*Baylette	107
*She's Scotch	107	Joy Wes	112
*Foot Soldier	112	Henzilah	107
*Green Garden	107	African Sun Ray	117
*Little Casino	107	Mix Man	117
Coquille	112	Saints Rest	107

5—6½: $1500: 4-year-olds up; claiming.

Balbaz	111	*High Cantle	109
Gay Rocket	109	Cordon	120
Gertie O	112	*Grecian Breeze	104
aMarkless	112	*Gallant Mowles	106
†Impression	104	†Country Dude	114
*Blue Eares	101		

aC. L. Kronfeld—Mrs. H. S. Grindet entry.

6—About 4½: $1200: 3-year-olds up.

Sunny South	108	Second Sight	109
Miss Pidgeon	113	Second Attempt	114
Belle Moose	109	*Under Cover	113
*Erato	108	Doreen's Dream	109
*Kitty Kills	108	*Annie's Dream	112
Westward	116		

7—1⅛: $1000: 4-year-olds up; claiming.

*Artro	106	*Brooke View	103
*Perhaps	103	Relief Flag	113
*Quitcost	114	*Espinatre	107
*Alfios	108	*Barrani Fire	103
*Puritan	114	*Sunlette	103
*World Win	108	Jacopian	108
*Sticky Fussy	103	*Alworth	114

8—1⅛: $1000: 3-year-olds up; claiming.

All Peace	114	*Virginia Jean	104
*Balu Empress	104	*Shins Mate	109
Golden Brown	109	Meadow Grey	109
Town Camp	109	Gallantry	114
*Dusty Moments	104	Radio Gunner	120
*Dusted Goods	112	Kingie	114
*Long Roll	110	Gay Array	109

*Apprentice allowance claimed.

Landon JVs Win, 7-3

Landon's JVs yesterday defeated St. Stephen's JVs, 7-3, in a baseball game at Landon. It was Landon's second win this season.

Jamaica

1—¾: $3500: 3-year-olds: claiming.

Miss Nina S.	111	*Brown Helen	107
Lucky Josey	117	Highest Star	114
Gray Brook	119	Jersey Day	113
Ball Flight	117	Bombcase	113
Thriller	116	*Firesong	116
Braggadocio	117	Contrasail	108
Mr. Syracuse	117		

2—¾: $3500: 4-year-olds up; claiming.

*Elastic	109	Orphans Court	116
Minneapolis	116	aCopacabana	115
Custody	113	aBold Regard	106
*Lady Marilyn	114	Mr. Happy	119
Montego	116	Maid of Kent	116
Col. Wiggins	115	Dime	119
Resistant	115	The Kicker	116

aM. S. Goldnamer—War

'Crucial Days' Start for Derby Hopefuls; Six Will Race Today

By Kyle Vance

Lexington, Ky., April 21 (AP). — The next seven days are marked "crucial" on the calendar of a dozen or more Kentucky Derby candidates doing their conditioning chores on Kentucky soil.

Six were named today for an important test at Keeneland tomorrow. A field of six or more shaped up for the traditional Derby prep, the $20,000 added Blue Grass Stakes, a week later.

Roll call of Derby prospects could almost be taken in Kentucky today. Answering would be Johns Joy, Old Rockport, Sport Page, Kentucky Colonel, Halt, Provocative, De Luxe, Ponder, Petey Cotter, Shakeme, Lextown, Jacks Town, Senecas Coin and Roundcleer. There are others whose chances of starting in the big race have been dimmed.

Six of the list training in Kentucky could be tabbed today as almost sure derby starters. They are Johns Joy, owned by N. A. Kinard, Kentucky; Old Rockport, owned by Clifford Mooers; Kentucky Colonel, owned by J. A. Goodwin; Halt, owned by Mrs. Royce G. Martin; De Luxe, owned by Calumet Farm, and Provocative, owned by Mrs. Emil Denemark.

Four of that six will limber up their Derby legs in a 6½-furlong allowance affair at Keeneland tomorrow. Kentucky Colonel, making his 3-year-old debut, will command the spotlight, but sharing attention will be Halt, an impressive winner at Keeneland last week; Provocative, loser to Old Rockport, on an off track last week, and De Luxe another winner this week. Petey Cotter, a strong campaigner at New Orleans this winter, and Calumet's Ponder round out the field.

The strongest of the Kentucky contenders are Johns Joy, which lost to upset-minded Plumper, a 6-year-old, last week but gained support by beating such older horses as Bewitch and Shy Guy, and Old Rockport, the Santa Anita Derby winner which showed he had lost none of his edge by trimming Provocative and Irish Sun last week.

Sport Page could be tabbed a good bet to start in the Diamond Jubilee Derby except for a minor ailment that has delayed his training. Right now, he is doubtful.

The Blue Grass is expected to draw its field from Johns Joy, Old Rockport, De Luxe, Kentucky Colonel, Halt, Shakeme and Petey Cotter.

HOW TO PUT Spring Zing IN YOUR FORD

LET US CHECK AND SERVICE the Cooling System

WE REPLACE ALL WORN AND UNSERVICEABLE PARTS WITH— Genuine Ford Parts

NORTHEAST MOTOR COMPANY
920 Bladensburg Road N.E.
ATlantic 0200

Warrenton Schooling Show Opens With 65-Horse Field

Warrenton, Va., April 21—Sixty-five horses have been entered in the Warrenton Schooling Show here tomorrow at the Warrenton Horse Show Association's show grounds, beginning at 10:00 a. m.

Two former national champions head the list of entries in Dr. and Mrs. Alvin I. Kay's, Washington-D. C.-owned Portmaker, conformation hunter champion in 1946 and reserve champion in 1947 and 1948, and Captain Randolf Tayloe's, Boyce, Va.-owned Goldwick, working hunter champion of last year.

Among other entries are Paul Fout's 1948 open jumping sensation Golden Chance from Rochester N. Y.; Waverly Farm's Joseph's Coat, Jane Pohl Rust's, national winner, Fitzrada; Courtney Burtor's Dance King from Chagrin Valley, Ohio; Robert C. Lee's Bonne Fille and the Kay's Phantom Raider from the Washington area. Eve Prime's Eve's Star, Morton (Cappy) W. Smith's Lariat, and Springsbury's Moonlight Bay and Flying Dutchman.

Newcomers and youngsters are entered in full force with high aspirations for fame in the current season. Included are Martin Vogel. Jr.'s, Sky's Illusion, Mr. and Mrs. Charles J. Burn's Irish Chap, Mrs. James C. Hamilton's Tarlton, Picken Hamilton's Full O' Glee, Dr. L. M. Allen's Ghost Play and Coq Stamp, and Morton W. Smith's Fair in War and Red Oak.

The 14-class quality-packed program for hunters and jumpers promises to make this show again one of Virginia's top one-day shows.

Martin Vogel's Demas, scheduled to make his first start of the year in the Gold Cup, broke his leg warming up yesterday

Former Player Sues Packers for $625 Back Pay

Green Bay, Wis., April 21 (AP).—A civil suit for $625 allegedly due him from the Green Bay Packers was filed in Circuit Court today by Kenneth E. Keuper, former blocking back now with the New York Giants.

The action is the second brought against the National Football League club by a former player. Guard Charles Tollefson has asked $2700 allegedly due him on a 1946 contract. The case is due for trial at the present court term.

Keuper, a former University of Georgia star, said in his complaint that he signed a 1948 contract calling for $5000 for 12 games. He played in five, he said, and received $1459.84. Actually, the complaint continued, he earned $2084.84 and thus is entitled to the $625 difference.

American Wins Over Loyola, 3-1

American University stretched its winning streak to three straight and scored its fourth victory in five games in the Southern sector of the Mason-Dixon Conference by defeating Loyola of Baltimore, 3-1.

American	AB	H	O	A	Loyola	AB	H	O	A
Wakef'd,lb	4	1	7	0	Sch'der,rf	4	1	1	0
Wingo,cf	3	0	2	0	Wr'ht,cf,3b	3	2	0	0
Hossick,3b	4	2	2	2	Lind,ss	4	0	4	1
Lamon,c	4	0	3	1	Zedalis,c,cf	2	1	11	0
Morales,lf	2	0	1	0	Whalen,2b	3	2	1	0
Neer,ss	3	2	3	2	Sibiski,lf	3	1	1	0
Neum'n,ss	0	0	0	1	Simms,3b	2	0	2	1
Moffatt,rf	1	0	0	0	Franz,c	2	0	0	0
Durkin,rf	2	0	0	0	Doyle,1b	2	0	3	1
Ishman,2b	2	0	1	0	And'son,1b	0	0	1	0
Walles,2b	1	0	2	2	Sybert,p	3	1	0	2
McL'lan,p	3	0	0	2					
Taylor,p	0	0	0	1	Totals	32	8	24	6
Totals	29	8	27	11					

Loyola	001	000	000—1
American	300	000	00x—3

Runs—Wright, Wakefield, Wingo, Lamon. Errors—Hossick, Neer, Simms, Doyle. Two-base hit—Zedalis. Double play—Simms (unassisted). Base on balls—McLachlan, 6; Sybert, 1; Taylor, 1. Strikeouts—McLachlan, 4; Sybert, 8. Hits—McLachlan, 7 in 8; Taylor, 1 in 1. Hit by pitcher—McLachlan (Anderson, Zedalis). Winner—McLachlan. Umpires—Wyatt and Taylor.

AUTO REPAIRING and REPAINTING
BODY AND FENDER WORK
McMahon Chevrolet
1238-48 Upshur St. N.W. GE. 0100
Between Georgia Ave. and 13th St.

Inez M. Scores In Feature

By Harry deMawby, Jr.

Charles Town, W. Va.—Longshot players had their inning in the sixth and feature race here as Mrs. J. S. Gentzler's Inez M, paying $16 for $2, flashed across the finish line a length and a quarter in front of her nearest contender.

Bonziah Seniah, from the stable of E. W. Price, jr., held on to be second, while A. Filman's Maneen, the public choice, closed fast to take show honors.

The winner, under the handling of Jockey Freddie Kratz, who was the leading rider at this track last spring, stepped the mile and a sixteenth in 1:50 3-5.

Larkaround, Joe's Favorite and Our Bid fought head and head for the lead over almost the entire distance, while Inez M was allowed to run under her own courage.

Rounding the turn Bonziah Seniah, with Jockey Sammy Palumbo in the irons, went by to take a clear lead. The winner began to move at this point and under constant urging by Kratz went out after the leader. Palumbo did everything in his power to keep the gelding going, but could not stave off Inez M in the last few strides and she went by him flying to take the margin.

Carnera Wrestles Here

Primo Carnera will return to Turner's Arena next Wednesday night, facing Chief Little Wolf, in the feature wrestling match.

TO SERVICE YOUR

1949 Nash Airflyte
Or Any Other Make Car
Join the Swing to Nash
FACTORY APPROVED SERVICE
Safe, Dependable, Guaranteed
OWNER MANAGEMENT MEANS BETTER SERVICE!
FREE Flush & check cooling system for warm weather driving. No obligation.
Paint Special! Any car any color $49.50 Our Regular $59.50 Job
Budget terms on 1940 and later models
SAFFORD-CHANDLER
SALES Nash SERVICE
629 H St. N.E. AT. 4600

BIGGEST WHISKY NEWS SINCE PRE-WAR DAYS!
It's All Straight Whisky 4 Years old!
and it's AMAZINGLY LOW-PRICED!

So naturally rich... so naturally smooth...because it's all straight whisky. So outstanding that we say: "HERE IS THE FINEST WHISKY ANY DISTILLER EVER PUT INTO A BOTTLE, AND WE'LL STAKE OUR ENTIRE REPUTATION ON THIS STATEMENT!" Prove it for yourself. Try OLD CLASSIC today.

Old Classic

A BLEND OF STRAIGHT WHISKIES • 86 PROOF • THE STRAIGHT WHISKIES IN THIS PRODUCT ARE 4 YEARS OLD • CONTINENTAL DISTILLING CORPORATION, PHILA., PA.

Don't store outgrown baby furniture or toys in the attic. Place a Post "Miscellaneous For Sale" ad.

Three invitations to smoking pleasure!

PANATELA DE LUXE
2 for 27¢

We cordially invite you to enjoy what we believe is perfection in the All-Havana filler cigar... Fine tobaccos produce these fine tasting Robt. Burns Cigars.

QUEENS 2 for 35¢

CORONA SUPREME
2 for 35¢

Robt. Burns

Guaranteed 100% Choice All Havana Filler

Popularity Demands Quality

a taste worthy of the famous name

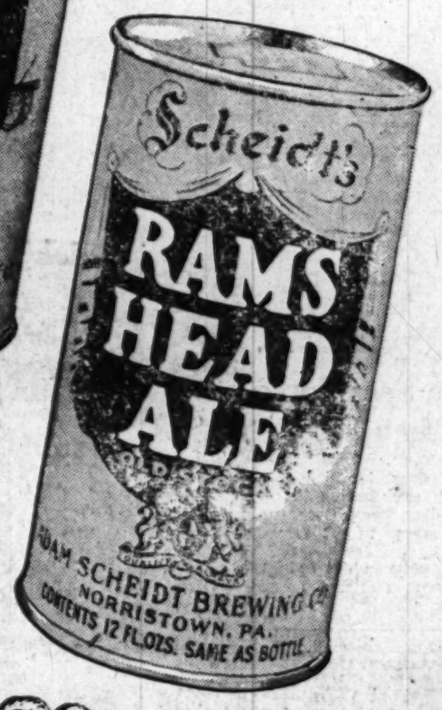

When the call is for choice liquid refreshment, Valley Forge Beer and Rams Head Ale get the nod. Yes, popularity demands these favorite beverages. Follow the lead of thousands . . . Enjoy them today.

the Aristocrat of Ales

FIRST IN POPULARITY IN WASHINGTON
Yes, Valley Forge Beer and Rams Head Ale outsell any other Beer or Ale in Washington.
Available in 12 oz. and 32 oz. regular and 12 oz. no-deposit bottles and 12 oz. cans.

for that Continental flavor... PRIOR BEER Liquid Luxury

VALLEY FORGE DISTRIBUTING CO., Washington 3, D. C.
Listen to: Bob Wolff in Sports Headlines—WINX—6:15 P.M. Daily
Eddie Gallaher in "The Moon Dial"—WTOP—11:30 P.M. Nightly
See and hear: The Bob Wolff Sports Review Telecast, WTTG (Channel 5) 6:45 P.M. Mon. to Fri.

ADAM SCHEIDT BREWING CO., Norristown, Pa.

NATS—From Page B-3

Yankees Win Over Griffs In 9th Again

Nats owned off Byrne was Coan's single to right in the third.

Lewis tied the game up with his first hit of the season, in the sixth. It was a prodigious swat into the bullpen area behind the right center fence, the 1501st hit of his major league career.

Byrne settled down to pitch one-hit ball after that, though. The Nats filled the bases with two out in the seventh on a hit batsman and a pair of walks, but Dente drove into a force play.

And in the ninth Kozar walked with one out, and Thompson singled with two out, but Coan popped up.

IN SHORT . . . The Nats showed improvement, though. Yesterday they got only three hits and no runs against Yankee pitching . . . The Washington athletes boarded a train for home after the game, with designs on the Philadelphia Athletics tomorrow in the first night game of the year at Griffith Stadium . . . Mickey Haefner will make his 1949 debut, probably against Carl Scheib of the A's . . . Lewis was hit by a Byrne pitch on the right leg in the first inning, and was limping around the bases on his homer in the sixth . . . Ralph Weigel caught his first game for the Nats and beat out a single to Coleman for one of their five hits . . . It was an involved sort of hit. Coleman made a great stop of the ball, threw wild to Phillips, who fumbled at first base. Weigel, stumbled in his effort to regain the bag after starting for second, and Catcher Yogi Berra stumbled while retrieving the ball, and then threw wild to first. Right Fielder Tommy Henrich finally ended up with the thing . . . Thompson got a big lift from his new batteymate, Weigel, in the fourht, whne Bauer attempted to score from third on Berra's short fly to Vollmer. The latter's throw was off the beam, but Weigel grabbed the ball and tagged Bauer in the same motion, holding on though shaken up.

Nats' School Open to All

Saturday at 10 a.m. is the starting time for the first class of the Walter Johnson Memorial Baseball School.

A member of the Nats will be at each of the 22 class locations, and enrollment has been thrown open to all the youth of the Washington area.

The Nats will gives the kids inside tips on big league play, and at the close of the session, will present a souvenir to his pet pupil.

Each youngster who attends, will get a chance to participate in intra-class games with the Nats looking on. Other classes are set for April 30, May 7 and May 14. Pupils attending most of the sessions will receive diplomas.

Afterward, every pupil will get the opportunity to play in the Johnson Leagues. They will receive caps or T-shirts, and will play their championship games in Griffith Stadium. Registration Saturday at 9 a.m.

Class locations, Nat instructors and Recreation Department leaders:

REGION A-F

Rosedale, 17th and Gales sts. ne.—Gil Coan (Buck Grier); Anacostia, 11th and Fs. ave. bridge se., Clyde Vollmer (Wiggie Kidwell); Jefferson, 8th and H sts. sw., Buddy Lewis (Bill Coakley); Roosevelt, 13th and Upshur sts. nw., Sherry Robertson (Bo Wright); Takoma, 4th and Van Buren sts. nw., Sid Hudson (Everett Oross); Hearst, 37th and Tilden sts. nw., Ray Scarborough (Moses Dias); Taft, 18th and Otis sts. ne., Mickey Haefner (Joe Clomel); Langley, 1st and T sts. ne., Mark Christman (George Abraham); Turkey Thicket, 10th and Michigan ave. ne., Al Evans (Edward Burton); Fort Greble, Nichols ave. and Chesapeake st. sw., John Simmons (Mike Lieb); Palisades, Dana and Sherrier pl. nw., Ralph Weigel (Bobby Poore); Buchanan, 13th and D sts. se., Jay Difani (Phil Smith); Ridge rd. and Burns st. se., Dick Welk (Andy Hayden); Wilson, Nebraska ave. and Chesapeake st. nw., Joe Haynes (Bob Snead).

REGION G-K

Thomas, Anacostia ave. and Grant st. ne., Al Kozar (Milton C. Larry); Kelly Miller, 49th st. and Washington pl. ne., Eddie Yost (Sam Stevalli); Brentwood Park, 6th st. and Florida ave. ne., Sam Dente (Fletcher Turner); Langston (Upper Field), 24th st. and Benning rd. ne., Eddie Robinson (Reginald Ballard); Bannecker, Georgia ave. and Euclid st. nw., Milo Candini (Edward Davis); Barry Farms, Nichols ave. and Howard rd. se., Dick Welteroth (Milton Jones); Randall, S. Capital and Ids. sw., Ed Stewart (John Hawkins); Francis 23d st. and Constitution ave. nw., Len Okrie (Josephus Lee).

Trainer Sees Horse Lose, Then Dies

Charles Town, April 21.—Trainer Dil Gray, 56, died of a heart attack after seeing his 4-year-old gelding, Bospo Cove, run out of the money in the second race.

Gray died, while on his way back to his stable soon after the race was over.

Will Coaches Cover the Game?

San Diego, Calif., April 21 (AP).—Sports editors of San Diego's two afternoon newspapers will learn about the trials of college football coaching tomorrow night.

The editors—George Herrick of the Tribune-Sun and Kenny Bojens of the Daily Journal—will coach rival teams in a game at San Diego State College.

It will be the climax of spring training at the college. The squad will be divided into the two teams.

The veteran sports editors admitted actual contact with the harsher facts of football will be new to them.

RMA Wins in Track

Fort Royal, Va., April 21.—Randolph Macon Academy won its second track meet of the season, defeating Martinsburg High School, Martinsburg, W. Va., 87-26, here this afternoon.

Marines Win; Gates Homers

Lexington, Va., April 21.—Rusty Gates hit a three-run homer and a single as the Quantico Marines routed Washington and Lee University, 18-1, here today. It was the fourteenth win in 17 games for the Marines.

Quantico	205	203	220	18	12	2
Washington and Lee	010	000	000	1	5	4

Pope and Niedringhaus; Wheater, Arata (1), Futner (9) and Cromelin.

College Results

BASEBALL

Villanova 7		Providence	5
St. Francis 11		Pratt	10
City College 14		Manhattan	8
Roanoke College 12		Towson Thrs.	0
VMI 5		William and Mary	3
Maryville 6		Lincoln Memorial	2
High Point 5		West. Carolina Thrs.	4
North Carolina 5		Davidson	0
Quantico Marines 18		Wash. and L.	1
Virginia Tech 5		Ohio U.	4
American U. 2		Baltimore Loyola	1
Notre Dame 7		Wisconsin	6

TENNIS

Illinois Tech 7		George Williams	0
Ohio State 8		Wayne	1
Kalamazoo 5		Presbyterian	3
William and Mary 5		Maryland	0
Western Maryland 7		American	2
Catholic U. 8		Washington College	1

Western Maryland Tops AU in Tennis

Western Maryland's tennis team defeated American University here today, 7 to 2.

SINGLES—Kondo (AU) defeated Moore, 6—0, 6—2; Stern (WM) defeated Wildermuth, 6—2, 6—1; Sacks (WM) defeated Bunke, 6—4, 6—4; Spittel (WM) defeated Bear, 7—5, 6—2; Weaver (WM) defeated Hite, 8—1, 6—3; Talmer (WM) defeated Borders, 6—1, 6—1.

DOUBLES—Stern and Sacks defeated Bunke and Hite, 2—6, 7—5, 6—2; Kondo and Wildermuth defeated Moore and Spittel, 6—4, 6—3; Weaver and Sternberg defeated Bear and Ogrum, 6—2, 6—3.

GW Golfers Win First of Season, 8-1

George Washington won its first golf match in four tries yesterday, swamping Baltimore U., 8-1, at the Kenwood Country Club.

Billy Griffin (GW) defeated John Bailey 3 and 2; Charley Krider (B) defeated Norm Good, 3 and 4. Best ball—GW, 2 and 1.

Herby Honser (GW) defeated Ed Gauvin, 7 and 6; Wally Smith (GW) defeated John Almes, 6 and 5. Best ball—GW, 7 and 6.

Ted Lindner (GW) defeated Bob Sarder, 6 and 5; Earl Morgan (GW) defeated Jack Hawthorne, 3 and 2. Best ball—GW, 4 and 3.

Spartans Hire Coach

East Lansing, Mich., April 21 (AP).—Appointment of Earle L. Edwards, assistant football coach at Penn State, as Michigan State College end coach was announced today.

BASEBALL TONITE
Washington vs. Philadelphia
8:30 P.M.
Griffith Stadium

Premium Dry Flavor Keeps Gunther's First!

First at the store...First at the bar Maryland's favorite beer by far!

Latest survey shows that Gunther's Beer is asked for first by more people in more stores and taverns surrounding Washington than any other beer!

Yes, Gunther's Premium Dry Beer is the beer your friends and neighbors buy . . . and buy again and again! Right here, surrounding Washington—in Hyattsville, in Arlington, Chevy Chase, Silver Spring and Alexandria — results of a recent, impartial survey prove that Gunther's Beer is asked for *first* by more people in more taverns and stores than any other beer!

Premium Dry Flavor . . . that's what keeps Gunther's the Number One favorite surrounding Washington. You'll discover Gunther's Premium Dry Lager is brewed only from the finest premium malt, grain and hops obtainable—and sells in many places outside of Guntherland at extra premium prices—yet, here in Washington you enjoy it for the same price as regular beers.

Today, stop in at your favorite bar or tavern and treat yourself to a glass of beer-y lip-smacking Gunther's. Or order a a case or half a dozen bottles of popular Gunther's Premium Dry Beer from your neighborhood store. Make it your *first* choice whenever you want beer!

See its crystal-clear pale color...Taste its dry, beer-y flavor. Ask for Gunther's Premium Dry Beer at your favorite bar, restaurant, or hotel today!

Visitors to Washington Never Forget

Gunther's Premium Dry Beer

STEUART MOTORS KNOWS YOUR
SELLING & SERVICING Ford FOR OVER 30 YEARS
BEST!
Take Up to 12 Months to Pay for Major Repairs
Rebuilt Motors, $15 Down
6TH & NEW YORK AVE., N.W.
3RD & H STREETS N. E.
Truck Center 2001 W. Va. Ave. NE

Outlast the Pros

Division W-4 last night won the Organized Naval Reserve Brigade basketball championship by defeating Division W-6, 36-30, at the Naval Recreation Station at Anacostia.

Kelly Rows in England

Philadelphia, April 21 (U.P.).—National Singles Champion Jack Kelly, jr., will compete again for the Diamond Sculls at the Henley Royal Regatta in England next July.

Great Balls Afire!

Madrid, April 21 (AP). — William Mercer Tennille of Shreveport and New York City, arrived today for the international live pigeon shoot starting here May 5.

Get your car ready for Spring

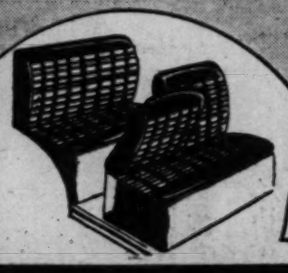

HIGHEST QUALITY
LOWEST PRICES
2-DAY SPECIAL—FRIDAY-SATURDAY

QUALITY SEAT COVERS

SPECIAL WERE 12.95 7.95
SPECIAL WERE 20.00 12.95

4 CONVENIENT LOCATIONS

SQUIRES & COMPANY
ESSO Service Center
"SQUIRES FOR TIRES"
701 N. Washington, Alexandria, Va.
TE. 9614

ARMSTRONG MOTORS, INC.
8503 Georgia Ave. GE. 4176

WASHINGTON RUBBER CO.
14th Street & Belmont N.W.
HO. 5500

LAD MILLS ESSO CENTER
Wisconsin Ave. at Q St. N.W.
MI. 3600

Shades of Ty Cobb —Athens Wins Two

Athens, Ga., April 21 (AP).—Athens High School's baseball team scored 67 runs in a seven-inning game last season. It jumped into the news with another unusual feat yesterday.

A schedule mixup found the Athens Trojans with two games on their hands the same afternoon. Having only 17 players, Athens sent nine men into one game and the remaining eight and the manager into the other.

Both teams won. In addition, Infielder Don Seagraves made an unassisted triple play.

Braves Win Exhibition

Worcester, Mass., April 21 (AP).—The Boston Braves, with Shortstop Alvin Dark the only regular in the action, pounded two Holy Cross pitchers for 18 hits and an 8-2 victory today in their annual exhibition game.

FOX HEAD "400" BEER
Brewed with Waukesha Water
FOX HEAD BREWING CO.
Waukesha, Wis.

Paul O'Leary, 20, Bags 64, Leads Open

Wilmington, N. C., April 21 (AP).—Paul O'Leary, 20-year-old newcomer to pro golf from Bismarck, N. Dak., shot an eight-under-par 64 today to grab the first-round lead in the first $10,000 Wilmington Open.

Especially hot with his putter in this seventh tourney for him as a pro, the young husky moved around the Cape Fear Country Club course in 31-33 in smashing the standard figures of 36-36 for the 6600-yard layout.

Eric Monti, of Santa Monica, Calif., led a close jam that piled up behind O'Leary. Monti turned in 32-33—65; Bobby Locke of Johannesburg, South Africa, shot a 34-32—66; Bob Hamilton of Landover, Md., 33-32—67, and Dick Metz of Virginia Beach, Va., 34-34—68.

At 69 were Ky Laffoon of St. Andrews, Ill.; Jimmy Demaret of Ojai, Calif., and Henry Ransom of St. Andrews, Ill.

Johnny Palmer of Badin, N. C., had 36-34—70; Ellsworth Vines of Iowa City, Iowa, 34-36—70; Ned Cooper of Charlotte, N. C., 36-35—71; Bill Nary of Los Angeles, Calif., 36-35—71; Cary Middlecoff of Memphis, Tenn., 36-35—71; Joe Kirkwood, jr., of Hollywood, Calif., 37-34—71; and Herman Keiser of St. Andrews, Ill., 38-33—71.

Hoya Golf[illegible] Play Penn State

Georgetown's golf team will meet the toughest opposition of the year today when the Hoyas oppose Penn State's Eastern Collegiate champs at the Congressional Country Club, in the first of two matches, the second to be played tomorrow.

Penn State opens the season against the Hoyas with a record of 10 straight wins scored last year when they won the EIGA title. Georgetown boasts a winning streak of five straight and will count on Ray Larrow and Charlie McCarthy to end the Lions winning ways.

The Hoyas have scored consecutive wins over Williams, Harvard, Fordham, Penn and George Washington.

Loyola to Sponsor College Net Tourney

Baltimore, April 21 (AP).—Loyola College Coach Vince Colimore announced today he is receiving entries for the first intercollegiate tennis tournament in Maryland. The tourney will be held May 25-28 at the Mount Washington Club.

Old Foes Meet In North-South

Pinehurst, N. C., April 21 (AP).—Three of last year's semi-finalists moved into the next-to-last round of the North aand South Amateur Golf tournament again today.

Defending Champion Harvie Ward, runner-up Frank Stranahan and Arnold Palmer, beaten by Ward in the semi-finals a year ago, were joined by Richad D. Chapman of Pinehurst in scoring quarter-final triumphs.

Ward turned back William W. Markham of East Hampton, Conn., 2-1, to advance to a 36-hole match tomorrow against Chapman, 4 and 3 winner over H. H. Haverstick, Lancaster, Pa.

Ward eliminated Chapman in the 1948 quarter-finals. Palmer, of Latrobe, Pa., defeated his Wake Forest College teammate, Frank Edens of Lumberton, N. C., 2 up today. His opponent tomorrow will be Stranahan, 3 and 1 winner over Julius Boros, Hartford, Conn. Stranahan played the best medal golf of the day. Birdies on the last two holes left him one under par for 17 holes. He closed out Boros with a 10-foot clinching birdie putt on the short seventeenth.

Anacostia Wins 1st Track Meet In School History

Anacostia High's trackmen made history yesterday. After trying for 10 years, they won their first dual meet, defeating Sidwell Friends, 67-30.

The charges of Larry Willet, 23-year-old Missourian making his coaching debut this season, were led by Phil Stroup who won three events. Warren Groome, of Friends, also was a triple-winner.

SHOT PUT—1. Nicholson (Friends); 2. Echaves (Anacostia); 3. Dalger (Friends). Distance, 40 ft. 6¾ in.
POLE VAULT—1. McFetridge (Anacostia); 2. Holmes (Anacostia); 3. Giffin (Friends). Height, 10 ft. 6 in.
BROAD JUMP—1. Stroup (Anacostia); 2. Mersereau (Friends); 3. Bird (Friends). Distance, 20 ft. 1 in.
DISCUS—1. Echaves (Anacostia); 2. Dalger (Friends); 3. Wathen (Anacostia). Distance, 110 ft. 3 in.
HIGH JUMP—1. Groome (Friends); 2. Manuel (Anacostia); 3. Fesler (Anacostia). Height, 5 ft. 6 in.
120-YARD HIGH HURDLES—1. Groome (Friends); 2. Stephens (Friends); 3. Holmes (Anacostia). Time, 16.5 seconds.
100-YARD DASH—1. Stroup (Anacostia); 2. McWhorter (Friends); 3. Carnevali (Friends). Time, 10.8 seconds.
ONE-MILE RUN—1. Finn (Anacostia); 2. Buckles (Anacostia); 3. Southworth (Anacostia). Time, 5:27.
880-YARD RELAY—1. Friends (Carnevali, McWhorter, Mersereau, Miller). Time, 1:38.7.
440-YARD DASH—1. Bird (Friends); 2. Lovell (Anacostia); 3. Donnelly (Anacostia). Time, 56.3 seconds.
200-YARD LOW HURDLES—1. Groome (Friends); 2. Waterman (Friends); 3. Peterson (Anacostia). Time, 26.3 seconds.
880-YARD RUN—1. Kendrick (Anacostia); 2. Heckman (Anacostia); 3. McDonald (Anacostia). Time, 2:16.3.
220-YARD DASH—1. Stroup (Anacostia); 2. Echaves (Anacostia); 3. Miller (Friends). Time, 23.9 seconds.
MILE RELAY—1. Anacostia (Lovell, Donnelly, Wolfe, Finn). Time 3:34.

Cook, Walsh Star In Shooting Film

Arthur Cook of Maryland U., and Lieut. Col. Walter Walsh, USMC, are featured in a movie short playing this week at the Metropolitan, 10th and F sts.

Cook, national and Olympic rifle champion, and Walsh, crack pistol shot, display their skills in Bill Stern's "Trigger Magic."

Catholic U. Net Team Turns in 5th Straight

Catholic University, last year's Mason-Dixon Conference tennis champion, kept its slate clean by defeating Washington College, 8-1, at C. U. yesterday. It was C. U.'s fifth straight win this season.

SINGLES—Bruce Wykoff (W) defeated Roger Spencer, 6—1, 6—4; Stan Levy (CU) defeated Jim Wykoff, 6—0, 6—1; Dick Pineus (CU) defeated Jack Smith, 2—6, 6—4, 6—2; Joe Shanahan (CU) defeated Tom Brandt, 6—0, 6—3, 6—2; Erwin Vas (CU) defeated Bob Shatterly, 6—2, 6—1; Jim Kealing (CU) defeated Jim Muncey, 6—2, 6—2.
DOUBLES—Bennett Lyons and Roger Spencer (CU) defeated Bruce Wykoff and Jack Smith, 2—6, 6—2, 6—1; Joe Doherty and Stan Levy (CU) defeated Jim Wykoff and Tom Brandt, 6—4, 6—3; Jim Shea and Bill Garlington (CU) defeated Bob Shatterly and Jim Muncey, 6—4, 6—3.

W-L Blanks St. John's, Monroe Strikes Out 16

Stan Monroe struck out 16 and yielded only two hits as he pitched Washington-Lee High of Arlington to a 10-0 triumph over St. John's last night at W-L stadium. The win was the sixth in seven starts for W-L.

St. John's	000	000	000	0	2	2
Washington-Lee	006	011	03x	10	8	1

Kokes and McLindon; Monroe and Utterback.

Howard Defeats Drew Nine, 8 to 6

Don Jones' two-run triple in the eighth inning gave Howard University an 8-6 victory over Drew University of Madison, N. J., yesterday on the Ellipse. It was Howard's sixth win in 10 games.

Sidwell-Friends Wins

Sidwell-Friends blanked Montgomery Blair, 9-0, in a tennis meet yesterday on the victor's courts.

Government Is Landlord, Too, Court Hears

The Government is as much a landlord as any private property owner under the District Rent Control Act, the Supreme Court was told yesterday.

This argument was presented to the court by Attorney Ward B. McCarthy in support of a lower court ruling that National Capital Housing Authority units are subject to the local rent law. NCHA is seeking a reversal of the decision from the high court.

McCarthy was representing Reginald P. Wittel, of 5 Quadrant Green sw., a former Defense Housing unit, now under NCHA control. Wittel brough the case against the Government when NCHA moved to raise his rent from $38.50 to $43 a month.

McCarthy told the court that the mere fact that NCHA originally went to Landlord and Tenant Court here to seek Wittel's eviction upon his refusal to pay the rent increase "indicated that NCHA considered itself a landlord."

The District Rent Act, he argued further, makes no distinction between landlords and thus the Government must be assumed to come under the law.

Rat's Spine Kept Alive Outside Body

Detroit, April 21 (AP).—Part of an animal's brain is being kept alive outside its own body for the first time in history. And it is helping to show what makes human brains tick.

This was announced today by Dr. R. W. Gerard and Dr. R. D. Tschirgi of the University of Chicago to the Federation of American Societies for Experimental Biology.

The portion of the brain living by itself is the spinal cord of a rat. It's a white strip of nerve tissues about the size and shape of a toothpick.

By feeding it various chemicals, the Chicago scientists are learning what it needs to carry messages.

The cord was taken out of the rat along with the artery that carries all the blood and nutrients to it. It's kept in a special home with moist, warm air. Electric apparatus shows when the cord can carry messages, causing a reflex action.

Pumps force in any fluid, instead of blood, that the scientists want to test. Lack of oxygen, or of sugar, prevents the reflex from working. The reflex is restored if the missing oxygen or sugar is supplied again within a half hour.

Dr. Gerard and Dr. Tschirgi made tests to see what possible chemicals would keep this brain functioning. They tried some 25.

Only about half a dozen were any good. These included a sugar, glucose, citric acid, glutamic acid and pyruvic acid.

Rep. Pfeiffer Becomes Head of N. Y. State GOP

Albany, April 21 (U.P.).—Representative William L. Pfeiffer of Buffalo, Gov. Thomas E. Dewey's personal choice for the job, today accepted the chairmanship of the Republican State Committee and pleaded for unity in the recently warring party.

Pfeiffer's choice had been guaranteed earlier by unanimous vote of the State GOP executive committee.

Pfeiffer announced he would leave Congress after the eighty-first session to devote full time to the chairmanship vacated by Glen R. Bedenkapp of Lewiston, whom Dewey appointed recently to the Public Service Commission.

Pfeiffer comes from Erie County, whose representatives led a successful revolt in the State Legislature against Dewey's record budget and tax program for the 1949-50 fiscal year. The tax program was cut 48 million dollars.

Truman Says He's Had No 'Feelers' From Reds

President Truman said yesterday no peace feelers from Soviet Russia have come his way.

That was his comment at a news conference when asked about rumors that Russia is trying to get a resumption of four-power talks on German occupation.

Minor Leagues

INTERNATIONAL LEAGUE

Toronto 5		Newark	0
Syracuse 3		Buffalo	0
Jersey City 9		Rochester	4
Montreal 1		Baltimore	0

AMERICAN ASSOCIATION

St. Paul 12		Toledo	11
Milwaukee 15		Columbus	1
Indianapolis 9		Minneapolis	3

LEGAL NOTICES 4

NOTICE OF LIMITED PARTNERSHIP

No. 159. Notice is hereby given that under a certificate filed March 30, 1949, with the Clerk of the United States District Court for the District of Columbia, the undersigned four persons, each of the residence address shown after his name, have formed a limited partnership to be known as the Southern Gem Mining Company with its Washington, D. C., business address at Suite 612, 701 Sixteenth Street, N.W. to conduct in the District of Columbia and elsewhere a general mineral and gem mining, cleaning, producing, cutting and marketing business in all sorts of gem, mineral and personal property. The partnership is to continue from March 23, 1949, to March 23, 1950, or until it is succeeded by a corporation or by dissolution. It is to be under the Management of M. E. Heiser as General Partner. His contribution to the capital of the Company is 80% or $40,000.00 to consist of money, materials, equipment and services. The contribution of the limited partner E. M. Barron is 10% or $10,000.00 represented by professional, technical and other services. The contribution of the limited partner Roger Heiser, is 2% or $1,000.00 consisting solely of services. The contribution of the limited partner M. R. Mitchell is 8% or $4,000.00 consisting entirely of technical services and services as Secretary of the Company. The limited partners are to be liable only in the manner and for the amounts set forth herein and are not to be personally liable for any of the debts or obligations of the partnership or of any partner except that general partner, M. E. Heiser, assumes full responsibility for the debts and acts of limited partner Roger Heiser. Signed, M. E. HEISER, 1604 47th Avenue, San Francisco, California. E. M. BARRON, 1801 Sixteenth Street, Washington, D. C. ROGER HEISER, 1604 47th Avenue, San Francisco, California. M. R. MITCHELL, 2230 California Street, N.W., Washington, D. C. Test: HARRY M. HULL, Clerk. By W. O. FLANAGAN, Deputy Clerk.
Mar.31;Apr.1,7,8,14,15,16,21,22,22

LEGAL NOTICES 4

GARLAND E. TAYLOR, Attorney, 910 17th St. N.W.

Filed April 6, 1949—Harry M. Hull, Clerk.

IN THE UNITED STATES DISTRICT Court for the District of Columbia. Nelson E. Young, plaintiff, vs. Grace McCullough Young, defendant. No. 831-49. The object of this suit is to obtain a divorce a vinculo matrimonii on the charge of desertion by the plaintiff against the defendant, which desertion has been continuous for more than two years prior to the filing of this action. On motion of the plaintiff, it is this 6th day of April, 1949, ordered that the defendant, Grace McCullough Young, cause her appearance to be entered herein on or before the fortieth day, exclusive of Sundays and legal holidays, occurring after the day of the first publication of this order; otherwise the cause will be proceeded with as in case of default. Provided, a copy of this order be published once a week for three successive weeks in the Washington Law Reporter and The Washington Post before said day. MATTHEW F. McGUIRE, Judge. Attest: (Seal.) HARRY M. HULL, Clerk. By CLARA F. CONNELL, Deputy Clerk. Apr.8,15,22.

BIDS AND PROPOSALS 6

GOVERNMENT OF THE DISTRICT OF COLUMBIA, DIRECTOR OF SANITARY ENGINEERING, D. C., APRIL 21, 1949. SEALED PROPOSALS will be received in Room 309, District Building, 14th st. and Pennsylvania ave. nw., Washington, D. C., until 2 p. m., DAYLIGHT SAVING TIME, May 2, 1949, and then publicly opened and read for the construction of Watermain Replacement, vicinity of Massachusetts ave. nw., between First and Seventh sts. The project consists of 3,580 lin. ft. of 8-inch, or smaller, diameter cast iron watermain. Proposal forms, plans and specifications may be obtained in Room 427, District Building. (Tel. NA. 6000, Ext. 2378.)

AUCTION SALES 8

THOS. J. OWEN & SON, Auctioneers, 433 Southern Building

TRUSTEES' SALE OF VALUABLE FOUR-STORY SEMIDETACHED BRICK BUILDING, KNOWN AS PREMISES NO. 1403 TWELFTH STREET NORTHWEST.

By virtue of a certain deed of trust duly recorded in Liber No. 8814, folio 140 et seq., of the land records of the District of Columbia, and at the request of the party secured thereby, the undersigned trustees will sell, at public auction in front of the premises, on THURSDAY, THE TWENTY-EIGHTH DAY OF APRIL A. D. 1949, AT FOUR-THIRTY O'CLOCK P. M., the following-described land and premises, situate in the District of Columbia, and designated as and being parts of Lots 8, 9 and 10 in Holden et. al. subdivision of Square 312, as per plat recorded in the Office of the Surveyor for the District of Columbia in Liber H. D. C. at folio 7; said property being more particularly described by metes and bounds in said deed of trust. Note: At the date hereof, said property is known for purposes of assessment and taxation as Lot 804 in Square 312.

TERMS: Sold subject to a prior building association deed of trust for approximately $7,883.02, further particulars of which will be announced at time of sale; the purchase price above said trust to be paid in cash. A deposit of $500 required. Conveyancing, recording, etc., at purchaser's cost. Terms to be complied with within thirty days, otherwise deposit forfeited and the property may be advertised and resold at the discretion of the trustees.

AUSTIN M. COOPER,
M. J. WRIGHT,
ap15,18,22,25,27 Trustees.

THOMAS DOWLING & CO., Auctioneers, 931 H St. N.W.

TRUSTEES' SALE OF 816 O ST. N.W.

By virtue of a certain deed of trust duly recorded March 4, 1946, being Instrument No. 8732 among the land records of the District of Columbia, and at the request of the party secured thereby, the undersigned trustees will sell at public auction in front of the premises on WEDNESDAY, THE 27TH DAY OF APRIL, A. D. 1949, AT 3 O'CLOCK P. M., the following described land and premises, situate in the District of Columbia, and designated as and being part of Lot C in Ulysses Ward and others subdivision of lots in Square Three Hundred and Ninety-Nine (399) as per plat recorded in Liber W.F. folio Two Hundred and Thirty-three (233) of the records of the Office of the Surveyor of the District of Columbia in accordance with survey recorded in Survey Book No. 143, page 112, of the aforementioned Surveyor's Office Records, in two parcels as follows: Parcel 2—Beginning for the same on the south line of O st. at the northwest corner of said Lot C and running thence east along said south line thirteen and fifty-eight hundredths (13.58) feet to the prolongation north of the center line of the frame partition dividing premises No. 814 and 816 O st. nw.; thence south along said prolongation and said center line and the prolongation thereof ninety-six (96) feet to the north line of an alley four (4) feet wide; thence west along said north line thirteen and fifty-eight hundredths (13.58) feet to the west line of said Lot C; thence north along said west line ninety-six (96) feet to the place of beginning.

TERMS: Sold subject to a prior deed of trust for $1,267.14, further particulars of which will be announced at time of sale; the purchase price above said trust to be paid in cash. A deposit of $300.00 required. Conveyancing, recording, etc., at the purchaser's cost. Terms to be complied with within 15 days, otherwise deposit forfeited and the property may be advertised and resold at the discretion of the trustees.

HERMAN MILLER,
LEE G. TROUT,
April 18,22,27 Trustees.

The Washington Post

CLASSIFIED ADVERTISING LOCAL RATES

For Washington and Points Within 50 Miles of the District of Columbia.

The following rates are for consecutive insertions:

Rates per line	1 time	3 times	7 times	15 times
	33c	30c	28c	26c
10	3.66	$3.30	$2.92	$7.80
15	99	2.70	2.52	11.70
20	1.32	3.60	7.84	15.60

The one-time rate applies on skip ads or irregular insertions. Minimum ad is two lines, 1 time, 66c.

SITUATION WANTED ads are 3 cents per line less than regular rates, cash with order.

Classified advertisements are started the date of order in the City Edition. Advertisements run the following day in the State or out-of-town editions.

OUT-OF-TOWN RATES

Ads from points more than 50 miles from the District of Columbia are 1 time, 49c per line; 3 times, 47c per line; 7 times, 45c per line; 15 times, 43c per line. Count 5 words of 4 letters each to a line. Minimum 3 times.

CANCELLATIONS

Cancellations Orders or corrections before insertions cannot be made unless ordered before 7 p. m. daily or 3:30 p. m. Saturday for Sunday. When canceling an ad it is important that you request and make a note of cancellation number to insure proper credit.

Phone NAtional 4200
Ask for an Ad Writer

FOR BEST SERVICE PLACE YOUR ADS EARLY

The steadily growing volume of classified ads in The Post, combined with the practice of many advertisers who phone late in the day, is making it difficult to devote the time and assistance to these late callers which is needed to prepare the most effective possible copy.

To assure receiving this help from your ad-taker, please try to call during the morning or early afternoon.

DIAL NA. 4200

BUSINESS SERVICE 9

ADVANCE DECORATING SERVICE Painting, decorating, remodeling; interior, exterior; cash or credit. Free estimates. HU. 9494.

ADDING MACHINES Typewriters bought (top prices), sold, repaired; quick service. Est. 12 yrs. Appreciate your business. Come in. OFFICE MACHINE CO., 913 15th st. nw. RE. 2228.

All States Waterproofing Residential Work Specialty 1222 Conn. Ave. RE. 3887.

CAMERA REPAIRING CALL FULLER & D'ALBERT, INC. 615 10TH ST. NW.

CONTINUED ON FOLLOWING PAGE

Saturday at midnight thousands of telephone numbers in the Washington area change!

Beginning Sunday morning, April 24

Please look in the New Directory

before every call

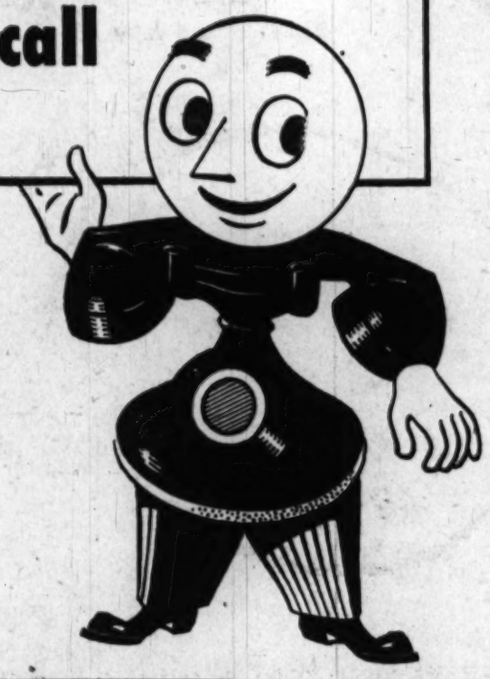

The Spring, 1949, telephone directory will be in effect this Saturday night at midnight. It contains thousands of new and changed telephone numbers.

Starting this Sunday morning, be sure to look in the NEW directory before every call. To avoid wrong numbers, discard your old directory at that time. If you keep a personal list of telephone numbers you frequently call, please bring it up to date this Sunday.

More and better service will result from the new numbering plan

The initial change-over to the new 2-letter, 5-figure (digit) numbering plan, which starts this Sunday morning, will involve initially the changing of only 27,000 of the Washington area's 361,000 telephone numbers. It will eventually include *all* telephones in the area. It will bring to Washington a system already in use in New York, Boston, Philadelphia, Chicago and other cities.

The new numbering plan will enable us to add more units of dial equipment with fewer central office names. It is another stride forward in our long-range program to provide you with finer, faster, more flexible telephone service.

Telephones in the following central offices will be affected by the initial change-over to the 2-letter, 5-figure (digit) dialing

An additional figure will be added to all telephone numbers with these central office names—starting this Saturday night at midnight:

KEnmore Lincoln LOcust LUdlow

In addition, under the new numbering plan, the following changes will be made:

PLeasant numbers will change to LOckwood with a fifth figure
SPruce numbers will change to LOgan with a fifth figure
There will be another new central office, JOhnson, in which the telephone numbers will have a fifth figure

All of these changes appear in your NEW directory

The new numbering plan is easy to use—here's how!

To call one of these 2-letter, 5-figure numbers, just dial the first TWO letters of the central office name (as always) and then FIVE figures instead of four. It's as simple as that.

The Chesapeake & Potomac Telephone Company

BUSINESS SERVICE 9

Continued From Preceding Page

CARPENTRY and general repairs. LEONARD & DREDGE, LI. 2384.

CARPENTER and painter, general repairs, prompt service. WA. 6390.

CEMENT WORK — Stone walls, flagstone terraces, walks, chimneys, fireplaces, cement driveways, porches, retaining walls, pipe drainage; all kinds waterproofing. F. Marcuccio, Route 5, Harners lane, Rockville, Md. Phone Rockville 3588.

CLOGGED DRAIN PIPES electrically Razor-Kleened or no charge. Roto-Rooter, RA. 8858, day or night.

CUSTOM-MADE slipcovers, draperies, bedspreads. We make complete line from customer's material. HO. 8463.

DRIVEWAY CONSTR.... flagstone walks incl. brick work; gradings, fillings; free estimates. GL. 8319.

FENCE — Immediate erection, all types, ornamental lawn fence, $1 per ft. Other styles reas. priced. Easy payments if desired. Custom Jobs by Fencecraft Co., AT. 8360.

FENCES, chain link, erected after hours by skilled mechanics; free estimates. HO. 9047.

FLOOR SANDING, FINISH &M. 12218, 815; PAINTING OR PAPERING ROOM, DONE NOW. DAYS EVES. OR. 7901.

FLOORS sanded and finished; quality work; reasonable prices; estimates free. Morris, SH. 2277.

FOR $69.50 we will make slip covers from our materials, a sofa, 2 chairs with 5 cushions, made with cording pleats, zippers; cur. to fit. The Home Specialty Shop, 910 H ne.

GARAGE

Single car, with wood or aluminum siding, overhead door; built complete, $449. Mr. Proctor, SLigo 5422.

Honeycutt Upholsterers

Expert workmanship; finest materials; 10-day delivery. DE. 8371.

PAINTING, interior or exterior. Eastern Decorator, LI. 0396.

PAINTING, interior, exterior; floor sanding; general repairs. Satisfaction guaranteed. MI. 7628.

PAINTING, exterior, interior; paperhanging. CH. 1145, 8 a. m.-10 p. m.

PAINTING, papering. Kemtoning, plastering, sand. Hulme, dayt. HO. 1029; HO. 3461 eves.

PAINTER, colored, wants work by day or job. Phone NO. 7068.

PAINTING, PAPERING—Expert white mechanic; 30 years' exp. NO. 4062.

PAINTING, exterior and interior; papering, floor sanding, finishing. WITHERSPOON BROS., DU. 4027.

PAPERHANGING—"Better Work, Less Money." Prompt service. Free estimates. White help. DI. 0106.

PAPERING AND PAINTING; A-1 work; est. free. Mr. Beckett, DU. 4053.

PAPERING—S. E. WALLPAPER CO. Special 12x12 room papered, labor and material, $14.95; 1st class mechanic, 487 Orange st. se. LU. 7493.

PLASTERING, stucco and repair work. AL. 2297 or AL. 7079.

REUPHOLSTERING, to look like new, work guaranteed; free estimates; we deliver. EX. 8096.

ROOF REPAIRS—Gutters; downspouts; also roofs; roof painting. IRONCLAD DU. 0026.

SPRAY PAINTING—Refrig., kit. sets, walls, etc., any color. Info., ST. 0886.

STORM WINDOWS—Practical storm windows for casements; aluminum combination windows. SOLID COMFORT CO., TA. 6666.

STONE—CEMENT WORK

specializing in stone retaining walls and flagstone, also walks, steps and drives, etc. For free estimates, call Jerry, AT. 9265.

UPHOLSTERY neatly done and reasonably priced. Wide selection of materials. Free estimates. FA. 3203.

UPHOLSTERING and repairing done in your home. DU. 4987.

LOST 10

BOX of motion picture film labeled for Buckingham Theater, Arlington. Va. Call Highway Express Lines, DU. 7200. Reward.

BRACELET—Silver heavyweight, with fraternity crest, on 16th st. nw., bet. R. I. ave. and M st. Reward. Miss Brown, DI. 3412 before 4:30.

BRIEFCASE—Light brown leather, lost Friday or Saturday; possibly in vicinity of 6th st. and Penna. ave. nw.; contents urgently needed by owner. Reward. Mr. Mehr, RE. 2180; OL. 8358.

BROOCH—Sat., April 16, lge. cameo brooch, small diamond. Reward. AT. 7417.

CAMERA, 35 mm., retina kodak, f'ch'r case, in taxi. Reward. UN. 3034.

COAT, long grey, red plaid lining. Reward. EX. 4120, ext. 610, 'til 5 or MI. 7423 after 6.

COCKER SPANIEL, light brown, young female, lost vicinity John Roberts Homes. Call AL. 3975; after 5 p. m. call TE. 7164.

COCKER SPANIEL—Black with white forepaws; male, old; vic. of 18th and S sts. se. Reward. LU. 8482.

DOG—Fox terrier, large male, mixed breed, light brown; cut on back; Md. tags. No. 6274; last seen Quincy st. nw.; liberal reward. TU. 3472.

LIBERAL reward for information leading to recovery of blonde cocker spaniel, lost April 14, north Arl. Please call GL. 7514.

PAIR of glasses on 14th st. ne. Reward. DE. 5466.

ROSARY, black, 22", screw-back Crucifix, in small brown leather Edinburgh case. Mon. vic. Union Station. Reward. Rockville 4207.

TERRIER, male, tan-and-white, answers to "Chappie"; D. C. lic. No. 22405. Reward. Lost Tues., vic. No. Capitol, HO. 9745, AD. 6806 or 40 Section pl. nw.

PERSONALS 11

ARE YOU in business? Do you need aid in keeping your financial records and preparing statements? Call CO. 6279 for appointment, evenings.

DRESSMAKING—Alterations; expert service; colored. ME. 4284, 5 p. m.

I WILL NOT be responsible for any debts other than my own. Mr. and Mrs. J. E. Marsteller known as Tremont Market. Joseph E. Marsteller, 1708 N. Kirkwood rd., Arlington, Va.

MOTHER, middle 30s, home broken, is trying to keep her 4 well-behaved children together; has small income; wishes to make arrangements to keep lady's or gentleman's house in return for opportunity to keep children with her. References given. Address replies to Box M-782, Washington Post.

"OLD AT 40, 50, 60?" MAN? You're crazy. Thousands peppy at 70. Ostrex Tonic Tablets pep up bodies lacking iron. For rundown feelnig many men, women call "old." New get-acquainted" size only 30c. At all druggists—in Washington, at Lasett, Hecht Stores.

TYPING of miscellaneous material done at my home. AX. 7607.

INSTRUCTIONS 12

AIRLINE AND AVIATION CAREERS for men and women through Dick Powell's NATIONAL FLIGHT TEM. 1014 Denrike Bldg. ST. 6877.

REGISTAR NOW FOR SPRING TERM
Drawing and Painting
In Washington's Most Beautiful Studio.
Special Emphasis on Portraiture
Private and Group Lessons.
Studio of B. Chalmers
Phone AD. 5743.
If no answer, NO. 8300.

SPANISH—Conversation; in your home; reas.; native tutor. DU. 6411.

HELP, MEN 15

Asst. Cook-Handyman

Room, board, salary. Want reliable, sober man for steady job. CAFE LA CONGA, 9410 Baltimore blvd., Beltsville, Md. TO. 9660.

AUTO SERVICE SALES and inspector, $75 wk.; gas station attendants, $199 mo. Mr. Day, PERSONNEL SERVICE, 1311 G st. nw. NA. 2116.

AUTO MECHANIC; good opportunity for exper. all-round man. Woodlawn Service Center, 4626 N. Washington blvd.

BARBER — First class, sober only. 4406 Bowen rd. se. TW. 9882.

BARBER, neat appearance, sober, steady, good hair cutter only need apply; $75 guar. and commission. Pleas. work. cond. 8417 Ga. ave. nw.

BARBER wanted at 806 13th st. nw.; guarantee and 70 per cent. See Mr. V. Lanslilotti.

BARBER—$60 guaranteed. Plus commission; 5-day week; new shop; in nearby Md.; life-time position for right man. HI. 9668.

BARBER, married, steady; must be reliable; $60 guar. RA. 9380, 3419 14th st. nw.

BARBER wanted, 70% commission; must be sober. Foster Barber Shop, Rockville, Md. Call Rockville 2818.

BARBER, balance of week. Terminal valet and barber shop, 8306 Wisc. ave., Chevy Chase, Md.

Bookkeeping Clerk-Typist

for bookkeeping department of medical clinic. Accounting background and previous experience necessary; under 30. $1,950 per year, 5½-day, 40-hour week, 1-month vacation, medical coverage. Call ST. 6324.

BOY, WHITE
Office messenger, 17 or 18 years of age, high school graduate preferred; must be neat and well-mannered; also one 18 with D. C. permit. Call personnel department, HO. 2476.

CAR HOPS & WAITERS

Age 18 to 25 for drive-in restaurant chain. No experience necessary. Working hours: 5 p. m. to 1:30 a. m., 6-day week including Saturdays and Sundays; excellent earnings plus meals; paid vacations; insurance and hospitalization.
Apply in person, 9 a. m. to 2 p. m.
Employment Office
HOT SHOPPES, INC.
1293 TAYLOR ST. N.W.

Asst. Cook-Handyman

Room, board, salary. Want reliable, sober man for steady job. CAFE LA CONGA, 9410 Baltimore blvd., Beltsville, Md. TO. 9660.

AUTO SERVICE SALES and inspector, $75 wk.; gas station attendants, $199 mo. Mr. Day, PERSONNEL SERVICE, 1311 G st. nw. NA. 2116.

AUTO MECHANIC; good opportunity for exper. all-round man. Woodlawn Service Center, 4626 N. Washington blvd.

BARBER — First class, sober only. 4406 Bowen rd. se. TW. 9882.

BARBER, neat appearance, sober, steady, good hair cutter only need apply; $75 guar. and commission. Pleas. work. cond. 8417 Ga. ave. nw.

BARBER wanted at 806 13th st. nw.; guarantee and 70 per cent. See Mr. V. Lanslilotti.

BARBER—$60 guaranteed. Plus commission; 5-day week; new shop; in nearby Md.; life-time position for right man. HI. 9668.

BARBER, married, steady; must be reliable; $60 guar. RA. 9380, 3419 14th st. nw.

BARBER wanted, 70% commission; must be sober. Foster Barber Shop, Rockville, Md. Call Rockville 2818.

BARBER, balance of week. Terminal valet and barber shop, 8306 Wisc. ave., Chevy Chase, Md.

Bookkeeping Clerk-Typist

for bookkeeping department of medical clinic. Accounting background and previous experience necessary; under 30. $1,950 per year, 5½-day, 40-hour week, 1-month vacation, medical coverage. Call ST. 6324.

BOY, WHITE
Office messenger, 17 or 18 years of age, high school graduate preferred; must be neat and well-mannered; also one 18 with D. C. permit. Call personnel department, HO. 2476.

CAR HOPS & WAITERS

Age 18 to 25 for drive-in restaurant chain. No experience necessary. Working hours: 5 p. m. to 1:30 a. m., 6-day week including Saturdays and Sundays; excellent earnings plus meals; paid vacations; insurance and hospitalization.
Apply in person, 9 a. m. to 2 p. m.
Employment Office
HOT SHOPPES, INC.
1293 TAYLOR ST. N.W.

HELP, MEN 15

CLERK for grocery store, references, N.W. vicinity. CO. 7075.

COLLECTOR
The Washington Post requires the services of a man with an automobile to collect accounts. Salary and car allowance. Experienced applicants as well as those showing aptitudes for collection work will be given consideration.
PERSONNEL DEPARTMENT
1345 F Street, N.W.

DRIVER-SALESMAN
Age 23 to 30; 5-day; $30.
ATLAS AGCY., 1420 N. Y. AVE. N.W.

Educational Salesmen

Unusual opportunity to learn selling, sales psychology and sales management; several vacancies in the newest, fastest and hardest hitting sales organization on educational missions while in training. Men selected must be neat, personable and mentally alert. Personal interviews. Suite 729, Dupont Circle Building.

ENGINEERS

EXCELLENT OPPORTUNITIES
ELECTRONICS
ANALOGUE COMPUTERS
APPLIED PHYSICS
SERVO MECHANISM
Engineering & Research Corp.
RIVERDALE, Md.
WA. 4444

EARN $5,000

If you are capable of earning $5000 per year, contact us. We have the opportunity for such salesman with car. An interview might pay you large dividends; at least let's talk it over. Call SLigo 7778 or apply between 10 and 2 any day this week.
WINDOW SALES CO.
9715 Georgia Ave., Silver Spring

FLOOR SANDER, experienced, with tools, steady work. Call SH. 2217 all day.

GAS STATION ATTENDANT, experienced; must have D. C. permit; apply in person; see Mr. Rickett, 2017 Va. Ave. N.W.

JANITOR (colored) for apt. bldg. of 87 units, no children, must be sober and reliable, fifth class engineer license necessary; salary and quarters. Call AD. 2000.

JANITOR, colored, for small apt. bldg. downtown; married, no children; salary and quarters. Linkins Co., 1818 N st. nw.

MEAT CUTTER

For wholesale meat house. Apply District Hotel Supply Co., 500 12th st. nw. EX. 2900.

NEWSPAPER GENERAL CLERICAL

NIGHT HOURS
We require the services of a clerk experienced in general office work from 4 p. m. to 9:30 p. m. Saturday and Sunday work required with two days off during the week to compensate. Five-day, forty-hour week. Vacations with pay. Sick leave and group insurance benefits.
WASHINGTON POST
PERSONNEL DEPARTMENT
1345 F STREET N.W.

MEN (white), to work in stock room of large wholesale house. Permanent position. 5-day week. Apply 1121 8th st. nw.

REAL ESTATE SALESMAN for subdivision coverage, in Silver Spring, Graham & Co., SLigo 6010.

Real Estate Salesman

To cover new homes for builder; guaranteed weekly salary plus bonus; must be refined, energetic, willing worker; references required. Write Box M-796, Washington Post.

REAL ESTATE SALESMAN

Small progressive real estate company desires experienced real estate salesman with car. A limited number of first-class listings furnished. Call AD. 2644.

Real Estate Salesmen (2)

Experienced. We specialize in new and Montgomery Co. residential properties. 2 offices to serve you. Call ST. 1161. MONTGOMERY INVESTMENT & INSURANCE CO.

Real Estate Salesman

Experienced man having D. C. and Maryland license. Exceptional proposition to right party.
H. T. RANDOLPH
2137 K St. N.W. RE. 2137, RE. 4311.

SALES, GLASS, $50 UP

Sales, farm equip.; car, 6%-14% draw plastic covering ..... $150 up
Steno., N.E., $125 plus
MUTUAL EMPLOYMENT SERVICE
1710 G St. N.W. NA. 0094

SALESMEN

$5000-up class; appointment selling only. Draw against earned commission.
Encyclopedia Britannica
Call Mr. Magill, RE. 6911.

SALESMAN—If you are experienced in selling supplies to plumbing and heating contractors and have a following in Virginia, Maryland and Delaware, if you have a good car and are interested in an excellent opportunity, do not fail to contact us immediately, stating all particulars. Box M-805, Washington Post.

SALESMEN

Aggressive married man with car interested in becoming traveling salesman for America's top national advertised children's and women's patented slack line calling on our established accounts of department and specialty stores in Md., Delaware, Virginia and Washington commission basis, drawing account after 30 days. Earnings can exceed $1000 monthly. See T. H. BURKE, Willard Hotel.

SALESMEN

Our salesmen don't do any canvassing, delivering, calling back, collecting or servicing. Ours is a specialty sold on easy terms. If you are busy fair, you should earn $100 a week; if you're tops you should earn $150 up every week in the year. Age 25 to 50; basis draw against earned commissions. No slack season. You can start earning immediately.
CALL IN PERSON
310 RING BLDG.
18TH AND M STS. N.W.

SALESMAN

We're offering a very good proposition for a high caliber man to get "on the ground floor" in a vast, growing organization. Applicant must be high caliber man with car who is used to an income of $5,000 up per year. Rapid advancement, unlimited opportunities. No canvassing. Apply 703 Dupont Circle Bldg. Conn. ave. nw., 10 a. m. to 3 p. m.

SALESMEN wanted to sell jewelry on the outside; drawing account. 719 7th st. nw. Mr. Kane.

SERVICE station attendants; must be experienced. Woodlawn Service Center, 4626 N. Wash. blvd., Arl., Va.

SERVICE STATION PERSONNEL WANTED

CAR-WASHER, LUBRICATION MEN, ISLAND MEN & SHIFT MANAGERS.
Must be sober and have some experience. Locations throughout Dist. Suburbs, nearby Maryland and Virginia. Interviews 9 to 11 a. m. Association of Retail Gasoline Dealers, Inc., 3708 New Hampshire ave. nw.

SHOEMAKERS (2), good pay and excellent working conditions. 720 17th st. nw.

SPOTTER—Experienced on silk and wool; good, steady job for right man. 1924 Nichols ave. se. Call TR. 0047.

TEACHER, for high school chemistry and physics; immediate vacancy; $250-$300 mo. Adams Teachers Agcy., 204 Colorado Bldg., 14th and G sts. nw. RE. 3938.

HELP, WOMEN 16

SPOTTER AND PRESSER
Apply at 1114 H St. N.E.

TRUCK SALESMEN

Large Ford dealership has opening for truck specialist capable of handling sales of new and used trucks, light and heavy duty. Excellent opportunity for man who will work and can produce results.
FRANK SMALL, JR.
215 Pennsylvania Ave. S.E.
TR. 8247

MAN, 22 to 45, for perm. sales position; exp. not nec. if able to meet public; good educ.; personality and local ref. req. Start about $60 Rapid increase. Apply 10 a. m. to 3 p. m., Suite 205, 210, 1427 Eye st. nw.

MEN, over 22, part time sales work, eves. and Sat. for personal contacts and leads; haberdashery and apparel by REAL SILK; about $1.50 to $2.00 hr. Phone NA. 7356, 10 a. m. to 3 p. m.

MAN for general farming, married; must have some experience with tractors; good salary, house, meat, milk, etc. Phone WI. 4199 or write Tyler Dodson, Kentsdale Farm, Bethesda, Md.

USHERS

White, students, veterans, Government employees for part-time positions who can work from 12 to 6.
APPLY
PLAYHOUSE
727 15TH ST. N.W.

OPENINGS for experienced drapery hanger and slip cover cutter; permanent position; apply in person.
CORRADOS, INC.
4477 Connecticut Ave. NW.

EXPERIENCED PICTURE FRAMER

IMMEDIATE OPENING
5-DAY, 40-HOUR WEEK
APPLY
EMPLOYMENT OFFICE
MAIN BUILDING
9TH FLOOR
9:30 TO 6 DAILY
SERVICE BUILDING
131 M ST. N.E.
9 TO 1 DAILY
WOODWARD & LOTHROP

ADM. SUPERV., $3,000

Shorthand req., 5 day
Secy., corresp., tax free ..... $225 up
Steno., Capitol Hill ..... $50 wk.
Typists ..... $50 wk.
Advertising accts., clerk ..... $175-$200
Bkkpr.-typist, excl. future ..... $50 wk.
MUTUAL EMPLOYMENT SERVICE
1710 G St. N.W. NA. 0094

ASST. BKPRS., auto $50
NCR BKPR.-OPR. $50
ATLAS AGCY., 1420 N. Y. AVE. N.W.

BOOKKEEPING MACHINE OPERATOR

Experienced N.C.R. 3000; permanent position, with established concern. See Mr. Wilkins, Edmar bldg., 702 H st. nw., 3d floor.

BOOKKEEPER, full charge, to $65. ALLEN-O'BRIEN PERSONNEL SERV., 710 14th St. N.W., Rm. 408, RE. 7280

BOOKKEEPER'S ASSISTANT — We are in need of a qualified person to assist the head of our Bookkeeping Dept. General knowledge of General Motors Accounting System helpful but not essential. Experience in typing required and some shorthand. Good working conditions in air-conditioned building. Paid vacations and holidays. Prefer person between 25 and 30 years. Must make neat appearance.
SEE MISS STINSON
McMahon Chevrolet, Inc.
1240 Upshur St. N. W.

BKPRS.
ATLAS AGCY., 1420 N. Y. AVE. N.W.

Bookkeeping Clerk-Typist

for bookkeeping department of medical clinic. Accounting background and previous experience necessary; under 30; $1,950 per year, 5½-day 40-hr. wk.; 1 month vacation; medical coverage. Call ST. 6924.

CALCULATING MACHINE OPERATOR

Familiar with commercial office work. Permanent position, good salary. See Mr. Wilkins, Edmar bldg., 702 H st. nw., 3d floor.

CASHIER, retail
ATLAS AGCY., 1420 N. Y. AVE. N.W.

CASHIER-TYPIST, $40 WK.

Asst. bookkpr.-receptionist, $50 wk.
N.C.R. 2000 cl., bkkpr., $150 mo.
Bkkpr.-typist, excl. future, $50 wk.
Cashier-typist, beginner opprty., many excellent openings. Thousands placed in the better positions. Est. 32 years. See Miss Black or Miss Grant. (NA. 2340).
BOYD'S, 700 12th, Cor. G

CHECKROOM AND CAMERA GIRL

Full-time job. Apply manager, checkroom, Hotel Hamilton. Eves. only, after 6 p. m.

CIGAR and drug clerks, white, for employment $305 Grubb rd., Silver Spring, Md. Rock Creek Gardens, East-West highway. Apply at Brentwood Drugs, 1301 Rhode Island ave. ne. DU. 5900.

CLERKS

Infor. clk., public contact, college background, 20 to 25 yrs. Exceptional opportunity. 5 days. Start $180.
NATIONAL EMPLOYMENT SERVICE
1708 G St. N.W.

CLERK-STENO., some dictaphone, single, young, 36-hr. week, $225.
LLOYDS, 1346 Conn. Ave., NO. 2022.

CLERK-TYPIST, figures, 5 days, $175
Clerk-typist—dictaphone, $185
ATLAS AGCY., 1420 N. Y. AVE. N.W.

CLERK-TYPIST

For permanent employment in life insurance company, 7-hour day, 5-day week; economical cafeteria facilities and special employee benefits.
UNDER 33 YEARS OF AGE
Apply between 9 to 11 a. m., room 700.
EQUITABLE LIFE INS. CO.
816 14th St. N.W.

CLERK

Dry cleaning store, experienced only, part time, 8 a. m. through 1 p. m. 3921 Bladensburg rd., Colmar Manor. Apply 8 a. m. till 10 a. m. only. WA. 9510.

CLERK-TYPIST

AGE 18 TO 35
5-day week; 8:30 to 4:30; congenial surroundings in large insurance company's home office; good opportunity for advancement; retirement plan; paid vacation and sick leave allowance. permanent position. Apply Room 702, 1343 H st. nw.

DEMONSTRATORS

Will train, excellent salary.
LEEDS, 930 F N.W. ST. 7890

EDITORIAL ASST., age 20 to 30.
Editorial asst., beginner, AB degree rec.
ATLAS AGCY., 1420 N. Y. AVE. N.W.

MANICURIST

EXPERIENCED
APPLY
BEAUTY SALON
5TH FLOOR
JELLEFF'S
1214-1220 F ST. N.W.

HELP, WOMEN 16

General Office Worker

Must be capable of relieving on small PBX board and have some typing and filing experience; 5-day week, 40 hours; good starting salary. Apply personnel office.
L. FRANK CO.
12th and F Sts. N.W.

LEGAL STENOG., TO $250

Excellent oppor. for law students.
BOYD, 700 12TH, COR. G

LIBRARIAN

Library degree or 3 to 5 yrs. technical library experience, cataloging, etc. 35 to 42 yrs. S.E. $3200 to $3600.
NATIONAL EMPLOYMENT SERVICE
1708 G St. N.W.

MANICURIST

EXPERIENCED
APPLY
BEAUTY SALON
JELLEFF'S
1214-1220 F ST. N.W.

Medical Laboratory Technician wanted for laboratory in 168-bed general hospital. Registered technician preferred. Full-time certified pathologist in charge. All new equipment. Salary open, depending upon qualifications. Apply
ALEXANDRIA HOSPITAL
AL. 6600

NEWSPAPER GENERAL CLERICAL

Interesting clerical assignment available for a woman who can perform general office work effectively and accurately, who likes to work with figures and has patience with detail. Five 40-hour week, paid vacations, sick leave and group insurance benefits.
THE WASHINGTON POST
PERSONNEL DEPARTMENT
1345 F ST. N.W.

NURSE-SECRETARY

Doctor's office, attractive salary, typing required. TU. 3600, ext. 203.

PBX Operator-Typist

Large national concern has opening for experienced person; reply, giving full details to Box 204, Washington Post.

PUBLIC RELATIONS SEC'Y

Under 35, start, $2,700.
Capitol Hill secy. $2,800
Need 50 jr. stenographers today.
See Miss White or Miss Lane, NA. 2340.
BOYD'S, 700 12th, Cor. G

RECEPTIONIST, some PBX, 5-day week, Leeds, 930 F st. nw. ST. 7890.

RECEPTIONIST typist, und. 25, $150. File clerk, Georgetown area, $150. TYPIST, advertising office, $45 wk. See Miss Reed, PERSONNEL SERVICE, 1311 G st. nw. NA. 2116.

RECEPT.-TYPISTS-PBX ..... to $185.
ALLEN-O'BRIEN PERSONNEL SERV.
710 14th St. N.W., Rm. 408, RE. 7280

RESEARCH ASSISTANT for market analysis unit of weekly magazine. Experience in this field or college training in mathematics or statistics required. Must be able to type and use calculator. Position includes general office work and statistics and offers opportunity for use of initiative. Phone 2900, ext. 261, between 8:30 a. m. and 5 p. m.

SECY. TO EXEC.

We need immediately an attractive young woman who is good typist and steno., can meet and deal with the public, and who can assume responsibility as a girl Friday; 5-day week, excellent salary.
LEEDS, 930 F N.W. ST. 7890

SECRETARIES

Supervisor, underwriting dept., insurance brokerage, experienced, 5 days, $2600 to $3300.
Secretary, Spanish ..... shorthand, temp. salary open.
Steno., rusty shorthand; 5 days, $2400 to $2700.
NATIONAL EMPLOYMENT SERVICE
1708 G St. N.W.

SECY., med. $250
Secy., investment, 5-day ..... $225 up
Secy., for CPA, 5 days ..... $225 up
Secy., Capitol Hill, under 28 ..... $2300
ATLAS AGCY., 1420 N. Y. AVE. N.W.

SECRETARY EXPERIENCED

EXCELLENT WORKING CONDITIONS. 5-DAY, 40-HR. WEEK
APPLY IN PERSON
HAMILTON NATIONAL BANK
619 14th St. N.W.

SEAMSTRESS

COLORED
Experienced power machine, for slip covers, 40-hr. wk. Salary $40. Call 9 a.m. for appointment.

SECRETARY-steno., $225 to $250.
ALLEN-O'BRIEN PERSONNEL SERV.
710 14th St. N.W., Rm. 408, RE. 7280

SECRETARIES, stenographers, bookkeepers, clerks, typists; many other excellent office positions. O'Meara Service, Suite 204, Lafin Bldg., 1406 G st. nw., Washington. CA. 5544.

SECRETARY-NURSE, surgeon's office. DI. 9281, 9 to 5 weekdays.

SECRETARY

White, with at least 3 years experience for sales department of large local organization. Write, stating age, experience and salary expected. Box 2S, Washington Post.

SHORTHAND, touch typing, bookkeeping, comptometer, beginners and refresher courses. Hundreds of opngs. New classes now starting. BOYD'S, 700 12th Cor. G. NA. 2340.

SILVER SPRING—Openings for stenographers, bookkeeper, secretarian, call for appointment. Worthington Employment Service, 8427 Georgia ave., SLigo 3700.

STAT. TYPIST, 4 mos. ..... $2300 net
ATLAS AGCY., 1420 N. Y. AVE. N.W.

STENO.—RECPT.—3 DAYS $200
Cost stencils $200
ATLAS AGCY., 1420 N. Y. AVE. N.W.

STENOGRAPHER

5-day, 40-hour week; salary $45. Apply in person.
RKO-RADIO PICTURES
203 EYE ST. N.W.

STENOGRAPHER

Age 20 to 35, to do stenographic and general office work, must have good typing and shorthand ability, $210 per mo. to start; $259 within 18 mo. 5-day, 40-hour week.
APPLY EMPLOYMENT OFFICE
Washington Gas Light Co.
1100 29th St. N.W.
MONDAY THROUGH FRIDAY
8:30 A. M. to 5 P. M.

STENOGRAPHERS

Good pay and hours. UNIVERSITY OF MARYLAND, WA. 3800, Ext. 270.

STENOGRAPHER

FOR INSURANCE OFFICE
Excellent opportunity for responsible young lady. Preferably with life insurance experience, good chance for advancement.
SEE
MRS. OLIVER
Rm. 202, 1422 F St. N.W.

STENOGRAPHERS: Personnel clerks; Reception; PBX Operator, exper. Secure Services, 204 Lodin Bldg., 2420 Wilson Blvd., Arl. CH. 5544.

TEACHERS, Adams Teachers Agcy. has the best school and office pos. Colorado Bldg., 14th & G. RE. 3938.

TEACHER or college student, vacation in country, pleasant helpful work, $240 for 60 days. Box M-777, care of Washington Post.

TOP-FLIGHT SECY., advertising (shorthand req.) ..... start $225
Steno., Span.; free travel $216
Typist-receptionist $175
Asst. bkkpr. $150
ADAMS AGENCY
204 Colorado Bldg. 14th and G N.W.

TYPISTS TO $45 WK.

Law assoc. hotel, auto assoc. at once; excel. opprty. Miss Evans, office hrs. 8:30 to 5:30 daily. NA. 2340.
BOYD'S, 700 12th, Cor. G

TYPIST

Knowledge shorthand preferred; must be neat-appearing, experienced and capable; old-established steamship line; permanent; 5-day week. NA. 8974.

TYPIST

White, young, high school graduate, willing to learn secretarial work in sales dept. of large laundry; good salary to start; sick leave with pay; group insurance and hospitalization available. Apply personnel office, Manhattan Co. 1329 Florida Ave. N.W.

TYPIST

Young girl, single, high school grad., for well-established real estate mortgage company; accurate typing and knowledge of filing essential; pleasant working conditions; 40-hr. week, time and ½ for over 40 hrs. Salary $125 per mo. to start; chance for advancement. EX. 7480, Room 311, Tower Building.

HELP, WOMEN 16

TEL. SALES, 5-day week, $40, plus comm. ATLAS AGCY., 1420 N. Y. AVE. N.W.

TYPIST-RECEPT., $45

Stat. clerk, temp., 4 mos ..... $30 wk.
Clerk-typist (18) to ..... $45 wk.
AMERICAN EMPLOYMENT SERVICE
918 F St. N.W., Rm. 411., NA. 4142

TYPIST

Experienced on electromatic typewriter, permanent; 18 to 30; 5-day week. Starting salary $40, scheduled increases. Apply in person. Western Electric Co., 1111 North Capitol st.

TYPISTS—Permanent employment, pleasant working conditions in large insurance office. Apply Young & Simon, 310 Woodward Bldg., DI. 5180.

WAITRESS (white) experienced; all shifts. Apply Washington Restaurant Association, 2003 Eye st. nw.

WAITRESS

Experienced, night work. Apply in person to 3913 Georgia ave. nw.

WAITRESSES

No experience necessary. Attractive with pleasing personality to work night or day hours. Excellent working conditions. Salary and very good tips. Meals and uniforms furnished. Paid vacations. Insurance and hospitalization.
APPLY IN PERSON 9 A. M.-2 P. M.
EMPLOYMENT OFFICE
HOT SHOPPES, INC.
1293 Taylor St. N.W.

WAITRESSES

For Saturday night and steady work soon. Very good tips. CAFE LA CONGA, 9410 Baltimore blvd., Berwyn, Md. TO. 9680 after 5 p. m.

YOUNG WOMEN

Seeking interesting work dealing with public; convenient hours on day or night shifts; guaranteed 40 hr. meals furnished; excellent working conditions; paid vacations; insurance and hospitalization.
Apply in person, 9 a. m. to 2 p. m.
Employment Office
HOT SHOPPES, INC.
1293 TAYLOR ST. N.W.

YOUNG LADY

Permanent position as clerk in office of large jewelry store; must be typist. Good starting salary, and company benefits. APPLY TO MR. BURTON
CASTELBERG'S
1004 F St. N.W.

GIRLS (white), with some knowledge of bookkeeping; also girls (white) for clerical work, permanent position, 5-day week. Apply 1121 8th st. nw.

LADIES, over 24, to sell wearing apparel by REAL SILK through personal contacts and leads, about $1.50 to $2.00 hr. Phone NA. 7356, 10 a. m. to 3 p. m.

YOUNG LADY

To act as receptionist in optometrist's office; some typing required; no other experience necessary; 5½-day week; vacation with pay; starting salary, $35 weekly; for interview call EX. 5346.

WOMAN (white), capable of working with children; age 25-55 years; good salary; one week vacation with pay; pleasant working conditions; live in. References required. NA. 7271.

AMERICAN RED CROSS, eastern area needs limited number of stenographers. Tel. TE. 7100, ext. 77, Mon.

LADY with refinement and ability to meet people; $2400 year, with opportunity for advancement. Box M-783, Washington Post.

GIRLS

THE TELEPHONE CO.
HAS A FEW OPENINGS NOW
APPLY
EMPLOYMENT OFFICE
918 G ST. N.W.
OPEN 8:30 A. M. TO 5 P. M.
MONDAY THROUGH FRIDAY
THE CHESAPEAKE & POTOMAC TELEPHONE CO.

WOMEN (white) to do part-time work in the home 6 hours per day, 5 days per week; unlimited phone required; must be resident of Arlington or Alexandria. For further information see Mrs. Holthouser at 412 5th st. nw. between 2 and 4 p. m. Fri., April 22.

CHILD'S NURSE, maintenance and $125 mo.; practical nurse, live-in and $120 up, general asst., expr., some typing, to $45 wk. Miss Reed, PERSONNEL SERVICE, 1311 G St., NA. 2116.

LARGE REAL ESTATE OFFICE, requires the services of a young lady under 25 years of age as clerk-typist in our insurance dept. Must have some business experience, preferably insurance. Also be an accurate and moderately fast typist. Pleasant surroundings. Excellent working conditions; permanent position. No Saturday work. Salary approximately $180 per month to start, in reply, state age, experience and a helpful information. Box 238, Washington Post.

HELP, MEN & WOMEN 17

PORTRAIT retouchers, experienced, for work in large studio. Harris & Ewing, 1313 F st. nw., NA. 8700.

HELP, DOMESTIC 18

COOK and GHW—3½-day week, ref. All employed adults; 7:00 dinner. SLigo 3806.

KIND, motherly woman to keep house for small adult family. Good permanent home. Write Box M-781, Washington Post.

SITUATIONS, MEN 19

CPA, age 38, seeks position as comptroller, assist., or in other responsible capacity; 6 yrs. diversified exper. in public accounting; 6 yrs. in Govt. supervision of lge. staffs. Box 242, Post.

MAN, exp. cashier, cigar and candy clerk, desires work evenings and Saturday. LU. 7488 after 5:30 p. m.

PERSONNEL EXECUTIVE
Thoroughly trained all phases human engineering, B.B.A. deg. with post-grad. work. 17 yrs' prac. exp. Resid. sal. req. Contact WI. 9259.

37-YR.-OLD NEGRO desires position with a firm. Majored in bus. adm. & marketing research. Has an unusual background in bus. & adm. work. Excel. refs. Box 639, Wash. Post.

COLORED—Boy wants evening after 2 p. m. work and/or Sat., AX. 7626.

SITUATIONS, WOMEN 20

BABY NURSE, trained, French, desires private duty; refs. A-1. Write P. O. Box 2071, Wash. 10, D. C.

HOUSEWORK wanted in home of elderly or employed couple. White Mearl Fence, Route 2, Strasburg, Va.

SITUATIONS, WOMEN 20

PRACTICAL NURSES avail., trained grads.; day or night duty; reas. rates. 2 hours. Miss Davis, weekdays only.

TYPIST—Neat, accurate work done at home. Manuscripts, env., etc. AT. 0539.

SITUATIONS, DOMESTIC 21

GIRL, colored, wants days or part-time work, good laundress. RE. 7920.

LADIES' EXCHANGE employment office for men and women has moved to 1109 K st. nw. (11th and K). Telephone number NA. 4381. Management unchanged. OLDEST EMPLOYMENT AGENCY IN D. C. Est. 1893. Cook-housekeepers, nurses, maids, porters, public cooks, elevator opers., etc.

NATURAL HOME SERVICE AGENCY has experienced maids, day workers, part time, full time mothers' helpers, house cleaners, etc. NO. 3639.

WE HAVE excellent trustworthy colored maid who is looking for morning or noontime work, preferably in Georgetown. DE. 0745 after 6 p. m.

COL. WOMAN desires job as maid in pvt. fam.; 5 days a week. AT. 1313.

MONEY TO LOAN 23

ON DIAMONDS, watches, jewelry, silverware and misc. articles. LOANS ARRANGED. 3225 R. I. ave. ne.

BUSINESS OPPORTUNITIES 29

ESTABLISHED new and used furniture business in S.W. sec. at sacrifice prices; reason, leaving town. Call between 3-4 p. m. DI. 8226.

GROCERY STORE business, doing approximately $900 weekly. Including stock, meat case, slicing machine, Frozen Food Cabinet, grinder, 2 Toledo scales, cash register, adding machine. Phone 54,000, or best offer under. Union 3300 after 6 p. m. Bowie 3603.

GROCERY BUSINESS—Beer, slot machines; gas and oil. In Maryland. Reas. rent. Call TA. 2088.

GROCERY STORE with modern fixtures for sale on Georgia ave. No gas will. Reas. rent. Call TA. 3830.

GROCERY (corner) — Apart. above; ample refrigeration; clean stock; low rent; $3,000 handles. R. M. DeShazo, NA. 5320.

GROWING service station and garage, body and paint shop. FA. 9879.

MEN'S CLOTHING STORE

Estab. over 50 yrs.; stock, new fixtures, $3000; quick sale. H

SALE INVEST. PROPERTY 62

Continued From Preceding Page

1837 L ST. N.W.

Immediate possession. 2d commercial, 25x98 ft. to alley. We have plans to remodel 3-story brick building into repair shop, store and offices.

TEMPLE REALTY CO.
1103 K St. N.W. EX. 6002

7½ Times Annual Rent

MODERN APT. BLDG.

Will show approximately 19 per cent on an investment of $35,000. Average rent, $69. Annual yearly rents, $20,800. This bldg. is in excellent repair and located near Conn. ave. and Columbia rd. Owner will sacrifice due to ill health. MR. SCHAEFER, AD. 3236; eves., DU. 1000, ext. 621.

REAL ESTATE LOANS 63A

MONEY FOR 2D TRUST NOTES
(White or colored.) Quick settlement. Prefer personal calls to telephone calls. FULTON R. GORDON, 1427 Eye st. nw. DI. 5230. Brokers' attention.

FOR SALE—Several small 1st trust, $3,000-$7,000 at 6% on residential D. C. property. TU. 1490.

2D TRUST NOTES PURCHASED.
WASHINGTON HOUSING CORP.
Call NA. 3570.

MONEY ON SECOND TRUST
We will buy second-trust notes, D. C., nearby Md. or Va. Reasonable rates.
NATIONAL MORTGAGE & INV. CORP.
1312 New York Ave. N.W. NA. 5833.

1ST, 2ND, 3RD TRUST LOANS—NEARBY MD., VA. AND D. C. MO. PAYMENTS LOWERED. ADAMS REALTY CO., 905 N. Y. AVE. N.W. RE. 1612.

MORTGAGE LOANS, 4%, 4½%, 5%; graded according to character of loan. No charge for appraisal. MOORE & HILL CO., 804 17th st. nw.

FIRST AND SECOND TRUST LOANS.
BARTOW REALTY CO., Realtors.
1331 G St. N.W. ME. 2495.

FIRST AND SECOND TRUST LOANS. Prompt and courteous service, low rates. Before borrowing call Colonial Investment Co., 817 9th st. nw. RE. 6650.

SALE, D. C. HOUSES 64

AMERICAN UNIVERSITY PARK
Vacant, newly decorated. Here is a fine corner det. Colonial brick home in this conv. neighborhood. It has full center hall, liv. rm. with fireplace, side screened porch; 2nd fl., 3 nice bedrms., 2 tiled baths; finished 3rd fl. with beautiful pine-paneled rec. rm.; picket fence around, nice lot; gas a.-c. heat, garage. Owner very anxious to sell.
W. B. WRIGHT, EM. 5600.

AMERICAN U. PARK

Detached 6-room brick home, convenient to schools, churches and shopping; spacious living room, 2 full baths; large 1st trust.
Victor Wickersham Realty
OR. 2100. Open 9 till 9.

BRIGHTWOOD—3-bedrm. brick semi-detached; large lot, with garage, sleeping porch; side-hall plan; basement. Priced for quick sale. Call ST. 1161, MONTGOMERY INVESTMENT & INSURANCE CO.

BRIGHTWOOD
Open Friday 1 to 5
821 SHERIDAN STREET N.W.
6-room semi-detached brick, front porch and 2 rear screened porches, oil heat, garage, stove, refrigerator, screens, storm windows, etc. Excel. condition. Terms. Possession. Convenient to everything.
ENTERPRISE REALTY CO.
EX. 3400: Eves., GE. 8711

CABIN JOHN BUNGALOW
Offered for the 1st time; this attractive 1-floor plan home, close to the Army Map Service and Model Basin, is in immaculate cond.; situated on a lot approx. 100x200; 1st floor has liv. rm., din. rm., lge. mod. kit., 2 bedrms. and bath; oil h.-w. h. porch; 2-car garage. Excellent value at $10,500.
W. B. WRIGHT, EM. 5600.

CAPITOL HILL — Old Georgetown style brk., 85 yrs. old. 2 lge. rms., 2 baths, garden. Call MR. BRAMBLE, SL. 6400, with FORD E. MORGAN, SR. RE. 4910.

CHEVY CHASE, D. C.
$17,750
Semidetached brick home having 8 rooms, 1½ baths, detached garage; on nice size lot, located close to shopping, schools, buses makes this an unusually good value. Can obtain $11,000 1st trust.
F. A. TWEED CO.
5504 Conn. Ave.
EM. 1290 Until 9 P. M.

Chevy Chase Area

Nebraska ave., just off Conn. Close to everything. Lovely 6-room home, 2 baths, fireplace, paneled recr. rm., gas heat. Attractively priced.
FLOYD E. DAVIS CO.
1629 K St. N.W.
NA. 0352. Eves., CO. 2900

CHEVY CHASE, D. C.

Extremely fine brick residence, with living room, dining room, kitchen, bedroom and bath 1st floor; 3 bedrooms, 2 baths, 2d floor; bedroom and bath and recreation room in basement; detached garage. Price $29,750, $7,500 cash, balance in one trust. Eves., Mr. Harper, WI. 1575.
Samuel E. Bogley, Inc.
7004 Wisc. Ave. WI. 1320-WI. 5500

CHEVY CHASE, D. C.
$19,950
Prewar quality built brick home in an excellent location, close to transportation, schools, and churches. 6 large rooms 2 tile baths, recreation room with fireplace; finished 3d floor; slate roof; new gas h. w. h.; lovely fenced yard with trees, shrubs and detached garage. Bargain value. Call DI. 1015 till 9 p. m.
Wm H. Saunders Co., Inc.

CHEVY CHASE, D. C.—Only $16,950, on terms. Lovely det. brick. Call MRS. RALEY, MI. 1144, with FORD E. MORGAN, SR. RE. 4910.

CHEVY CHASE, D. C.

Beautiful corner residence; custom-built, prewar construction; 7 rooms, including pine-paneled den, b.-i. gar.; grounds exquisitely cared for. For appt. to inspect, call
MRS. SPAULDING
WO. 0160 or TU. 3926.
EXCLUSIVE AGENT

CHEVY CHASE CIRCLE—This very spacious 4-bedroom, 2½-bath det. brick residence is the best buys in Wash. today. 1st fl. has wide full center hall, 25-ft. liv. rm. with Colonial mantel over fireplace, large din. rm., fam. rm., den and powder rm. 2nd fl., 4 nice bedrms., 3 will take twin beds; 2 tile baths. Stairs to very large, heated finished 3rd floor. Large lot with 3 huge oak trees, 2-car gar. Oil h.-w. h. Priced at $29,500.
W. B. WRIGHT, EM. 5600.

CHEVY CHASE, D. C.

This 4-bedrm., 2½-bath, det. brick home is close to transp. and schools; has a large reception hall, 26-ft. liv. rm., family-size din. rm., den, kit. and powder rm. on 1st floor; stairs to finished 3d-floor room; built-in garage.
Billingsley & Sanderson Co.
OR. 2326 till 9 p. m.

CLEVELAND PARK

Attractive brick home, 6 bedrooms, 3 baths; excellent income possibilities, in this desirable close-in section. Priced under $25,000. Call Mrs. Bobrink, OR. 3149.
D. A. HANES CO., INC.
1600 20th st. MI. 3350
Exclusive

CLEVELAND PARK

Vacant, completely redecorated large detached home in this desirable location. Beautiful 1st floor plan with large reception hall; living room and kitchen, 4 bedrooms, 2 baths on 2d floor plus 2 bedrooms on 3d. Full basement with oil h.-w. heat and maid's room and bath. Call Mr. Bell, EX. 2480 or OL. 6341, with
FRED A. SMITH CO.
Realtors. 1113 17th St. NW.

CLEVELAND PARK—8-rm. brick; gas h.-w. h.; splendid cond.; garage. $18,950. THOS. L. PHILLIPS, WO. 7900, 3518 Conn.

FOREST HILLS

Completely dome-over stone house on one of this section's choicest streets. 4 large bedrooms, 3 baths on second floor, plus 2 bedrooms and bath on third. Gas heat. Well financed. Call MRS. HARKNESS, MI. 3350; holidays, OR. 3113.
D. A. HANES CO., INC.
1600 20TH ST. N.W.

FOREST HILLS

This elaborate English-style home surpasses anything to be found today at its price. Beautiful ½-acre lot, landscaped to perfection. 1st floor reception hall, living room with fireplace, dining room, large breakfast room, modern kitchen, den and powder room, 2nd floor, 4 large bedrooms, ample closet space, 2 modern tiled baths. Stairs to finished attic. Full basement with maid's room and bath. 2-car built-in garage, oil hot-water heat, slate roof, large screened porch overlooking beautiful garden. House in perfect condition.
EDGAR L. WEBSTER
2902 4th St. N.W.
OR. 8700. EM. 9034.

SALE, D. C. HOUSES 64

FOREST HILLS

This English designed home of stone and timber construction, gracefully situated on a beautiful and formally landscaped lot of ½ acre. This home is in new house condition and features spacious living room, dining room, kitchen, den and powder room together with a lovely living porch. 2d floor has 4 excellent bedrooms, 2 baths, storage attic, 2-car garage, oil h.-w. h., maid's room and bath. Many other attractive features. To inspect, call WO. 2300, anytime till 9.
Edw. H. Jones & Co., Inc.

FOXHALL VILLAGE

Lovely semidetached home for family and income; 1st floor has nice living room, dining room, kitchen and rear screened porch; 2d floor, 3 bedrooms, 1 bath; 3d floor, 2 bedrooms, 1 bath; built-in garage, gas heat. To inspect call Mr. Poston, NA. 9300; evenings and weekends, WO. 1913.
BOSS & PHELPS, INC.
1417 K ST. N.W.

GEORGETOWN—Lovely det., 7 rms., 2 baths, oil h.-w.-h., bsmt., rear. Corner lot, 65x125. Call MRS. RALEY, MI. 1144, with FORD E. MORGAN, SR. RE. 4910.

GEORGETOWN

Very smart brick federal house, 2 bedrooms, handsome 30-ft. drawing room. $26,500. Ted Jones, DE. 3171.

GEORGETOWN
JUST ON THE MARKET
A charming brick home in an impeccable condition with living room, dining room and modern kitchen on 1st floor; 4 bedrooms and 2 baths on 2d floor. Delightful garden, overlooked by large porch. For appointment to inspect, please call Mrs. Paterson, with
WALKER & DUNLOP, INC.
REALTORS—GEORGETOWN OFFICE
3307 O St. N.W. HU. 7266 or OR. 3334

GEORGETOWN

New listing of one of Georgetown's most charming houses. Large living room with fireplace, large dining room with fireplace and opening on to a delightful small garden, there are 2 master bedrooms and 2 tile baths, also a small room with bath which can be den or bedroom. Exceptional location and price. Telephone Mrs. Herkness MI. 3350, eves. OR. 3113.
D. A. HANES CO., INC.

GEORGETOWN
Open Sat.-Sun. 2 to 5
3260 PROSPECT AVE.
Early American brick, attractively decorated in excellent taste; first floor, entrance hall, large drawing room and dining room, modern kitchen; second floor, 2 bedrooms, 2 baths, sitting room and sun deck, numerous fireplaces; third floor, large corner room, bath, adjoining small room suitable for third bath; inclosed garden.
EXCLUSIVE
Mrs. Rignald Grady
OL. 5464

GEORGETOWN

A HOUSE FOR TWO
WHO DO NOT HAVE
A MILLION DOLLARS
A VERY LITTLE ONE
REMODELED
VERY CLEVERLY
WALKER & DUNLOP, INC.
REALTORS
3207 O ST. N.W. HU. 7266.

GLOVER PARK—$15,750

Owner moving to Texas, offers this spotless 18-ft., end-of-row brick home with screened 22-ft. side lot, fenced and attractively landscaped; 6 rooms and bath; plus furnished recreation room and workshop in basement; gas heat; detached garage. By appointment to inspect call RA. 5924 or
FRANK S. PHILLIPS
DI. 1411

HILLCREST

Attractive, Unusual, Superior
This custom-built white painted brick home has 6 rooms, 1 bath, gas heat, screened porch, storm windows, screens, fine recreation room, ½ bath, weatherstripped, insulated, detached garage, etc., in excellent condition. For appointment to inspect call
John F. Donohoe & Sons
314 Penn. Ave. S.E.
Realtors. DI. 0084

KALORAMA HGTS.

Townhouse, west of Conn ave.; detached and in excellent condition. All rooms large, including living rms., large dining rm., kitchen; comfortable 2d and 3d floors; English basement with rec. rm.; rear patio and double garage. Owner transferred.
RIDDELL REALTY CO.
Realtors DI. 7900

Mass. Ave. Heights

The ultimate in convenience, charm and livability. This true center-hall brick colonial provides the space you have been looking for. Features 28 ft. living room, family size dining room, spacious kitchen den or bedroom and full bath on 1st floor. 2nd floor has 4 excellent bedrooms, 2 baths, sitting room and sun deck, numerous fireplaces; third floor, large corner room, bath, adjoining small room suitable for third bath; inclosed garden.
EXCLUSIVE
Mrs. Rignald Grady
OL. 5464

GEORGETOWN

A HOUSE FOR TWO
WHO DO NOT HAVE
A MILLION DOLLARS
A VERY LITTLE ONE
REMODELED
VERY CLEVERLY
WALKER & DUNLOP, INC.
REALTORS
3207 O ST. N.W. HU. 7266.

NORTHEAST BARGAIN

5-room row brick with recreation room, tile bath, good condition, screened front porch; spacious rear yard. Price, $9,250. The best value in this close-in section.
THE PRENTICE CO.
ST. 5650
Sun. and eves., NO. 0064, ST. 2848

KALORAMA HEIGHTS

Vacant—semidetached brick; 5 bedrooms, 2 baths; good N.W., close-in location. Terms. Call Mrs. Francis, DE. 6334.

MASS. AVE. PARK

Large substantial brick home with 115 ft. frontage on a quiet street between Mass. and Wis. Aves. Contains 4 second-floor bedrooms, 2 baths and sun room; 3 third-floor bedrooms and 1 bath; downstairs library, thirty foot living room; 2-car garage; small flagstone back yard. Call FRANK WETZEL, OR. 8700, eves., OL. 6242.
EDGAR L. WEBSTER
2902 Porter St. N.W.

MT. PLEASANT

ONLY 2 BLOCKS FROM ROCK CREEK PARK
This prewar brick home is just the thing for a family desiring a close-in Northwest location. 6 rooms, 2½ baths, finished recreation room and lavatory; 2-car detached garage, and many attractive features. Various income possibilities, and in superb condition. Only $5000 required. Dial DI. 0222, daily for details or CH. 5832 eves.
WALKER & DUNLOP, INC.
REALTORS. 1200 15th St. N.W.

MT. PLEASANT

Attractive, Unusual, Superior
This custom-built white painted brick home has 6 rooms, 1 bath, gas heat, screened porch, storm windows, screens, fine recreation room, ½ bath, weatherstripped, insulated, detached garage, etc., in excellent condition. For appointment to inspect call
John F. Donohoe & Sons
314 Penn. Ave. S.E.
Realtors. DI. 0084

KALORAMA HGTS.

Townhouse, west of Conn ave.; detached and in excellent condition. All rooms large, including living rms., large dining rm., kitchen; comfortable 2d and 3d floors; English basement with rec. rm.; rear patio and double garage. Owner transferred.
RIDDELL REALTY CO.
Realtors DI. 7900

Mass. Ave. Heights

The ultimate in convenience, charm and livability. This true center-hall brick colonial provides the space you have been looking for. Features 28 ft. living room, family size dining room, spacious kitchen den or bedroom and full bath on 1st floor. 2nd floor has 4 excellent bedrooms, 2 baths, sitting room and sun deck, numerous fireplaces; third floor, large corner room, bath, adjoining small room suitable for third bath; inclosed garden.
EXCLUSIVE
Mrs. Rignald Grady
OL. 5464

GEORGETOWN

A HOUSE FOR TWO
WHO DO NOT HAVE
A MILLION DOLLARS
A VERY LITTLE ONE
REMODELED
VERY CLEVERLY
WALKER & DUNLOP, INC.
REALTORS
3207 O ST. N.W. HU. 7266.

NORTHEAST BARGAIN

5-room row brick with recreation room, tile bath, good condition, screened front porch; spacious rear yard. Price, $9,250. The best value in this close-in section.
THE PRENTICE CO.
ST. 5650
Sun. and eves., NO. 0064, ST. 2848

KALORAMA HEIGHTS

Vacant—semidetached brick; 5 bedrooms, 2 baths; good N.W., close-in location. Terms. Call Mrs. Francis, DE. 6334.

MASS. AVE. PARK

Large substantial brick home with 115 ft. frontage on a quiet street between Mass. and Wis. Aves. Contains 4 second-floor bedrooms, 2 baths and sun room; 3 third-floor bedrooms and 1 bath; downstairs library, thirty foot living room; 2-car garage; small flagstone back yard. Call FRANK WETZEL, OR. 8700, eves., OL. 6242.
EDGAR L. WEBSTER
2902 Porter St. N.W.

MT. PLEASANT

ONLY 2 BLOCKS FROM ROCK CREEK PARK
This prewar brick home is just the thing for a family desiring a close-in Northwest location. 6 rooms, 2½ baths, finished recreation room and lavatory; 2-car detached garage, and many attractive features. Various income possibilities, and in superb condition. Only $5000 required. Dial DI. 0222, daily for details or CH. 5832 eves.
WALKER & DUNLOP, INC.
REALTORS. 1200 15th St. N.W.

PORTER ST. N.W.

2-family semidet. brick home with 4 lovely bedrms., 2½ baths, 2 enclosed porches, fireplace, oil heat, and hardwood firs. Convenient to shopping center, schools and transportation. To inspect this property, call Mr. Ewell, ME. 5400; eves., OR. 5378.
LEO M. BERNSTEIN & CO.
1413 K St. N.W. Realtors. ME. 5400.

SPRING VALLEY

VACANT—OWNER PURCHASED HOME IN ANOTHER CITY DESIRES QUICK SALE
Miller-built in 1947 on good-sized level lot. Contains spacious living room with picture window, den, dining room with picture window, kit., screened porch; 5 bedrooms and 3 baths; built-in garage; gas heat; fenced garden and COMPLETELY AIR-COOLED FOR PERFECT SUMMER COMFORT.
BETHESDA
Convenient to school, transportation and near the new Public Health Service Center site. Brick Colonial, only 2 years old, with slate roof, contains living room, dining room, kitchen, 3 bedrooms, bath and storage attic, oil heat; exceptionally deep level lot affording opportunity for flower and vegetable gardens.
W. C. & A. N. MILLER
DEVELOPMENT CO.
Builders and Developers of Wesley Hts., Sumner & Spring Valley
4830 Mass. Ave. N.W. OR. 4464
Evenings, Telephone OR. 0907
(List Your House With Us)

SALE, D. C. HOUSES 64

PETWORTH—We have a nice selection of homes with prices ranging from $11,950 up in this sought-after neighborhood. For appointment to see these homes, call ST. 1161, MONTGOMERY INVESTMENT & INSURANCE CO., 1025 Vermont ave. nw.

OPEN DAILY, 3 TO 8 P. M.
4600 Blk. Easy Pl. S.E.
4 NEW DETACHED
BRICK HOMES
Living room with fireplace, dining room, modern kitchen, 3 nice bedrooms, tile bath; full basement with ½ bath, gas heat, venetian blinds; hardwood floors. Near shopping and transportation; 2 homes are center-hall plan with powder room on 1st floor. Price $15,850 and $16,500.
DIRECTIONS—Out Penn. Ave. SE. to Alabama Ave., left to 46th St., left 2 blocks to Easy Pl.
SOUTHEAST REALTY CO.
1211 Penn. Ave. S.E. FR. 2000

OPEN TONIGHT, 6 TO 9
4010-4016 BLAINE ST. N.E.
3-new semidetached bricks, 3 bedrooms, bath, modern kitchen, full basement; GI and FHA approved. For further information, call NA. 1737, Eves. SLigo 3532.

16TH ST. N.W.

½ Blk. West of Upper 16th St.
Due to death in family, unusual opportunity to purchase 2-year-old detached brick, attractive English architecture on high elevation. House contains large living room, dining room, kitchen, dining alcove and 1st-floor lavatory; 3 large bedrooms, 2 baths on 2d floor; ample closets; finished attic; very large living porch on rear, affording privacy, opening onto a splendid yard, beautifully landscaped; gas hot-water heat. Seller will hold 1st trust of $17,500 at 4½%. Immaculate condition. Priced at $33,750 for quick sale.
F. A. TWEED CO.
5504 Conn. Ave.
EM. 1290 till 9 P. M.

SEMIDETACHED BRICK
6 rooms, bath. $11,500. Terms.
A. D. CRUMBAUGH
4908 Wisc. Ave. Realtor. WO. 1364.

Bet. Conn. & Wisc. Ave.
OWNER OUT OF TOWN
and will sacrifice this lovely 6-room 2-bath brick home for quick sale. Nothing at this price in this very convenient location to compare. 3 bedrooms, stairway to 3rd floor; sunshine kitchen, screened living porch; finished basement with fireplace; gas heat and garage; close to 4 fine schools. Vacant.
F. A. TWEED CO.
5504 CONN. AVE.
EM. 1290 till 9 P. M.

We Are Building the House You Can Afford

$9,500 and your lot will give you a brick 2-bedroom house with full basement. Low monthly payments FHA plan. Construction equally for better than houses now being built. See model, 3674 Southern ave. se. Other designs and plans available on same low cost principle.
Abbott Construction Co.
LI. 2546 AX. 8921

NEW HOMES

PORTER ST. NEAR CONN. AVE.
DIRECT FROM BUILDER. Fully detached high class custom built; every convenience; best material used in construction; many special features. Inspection by appointment only.
ELDEA COMPANY
BUILDERS NA. 6717

TEN-RM. frame house, 3 baths, corner lot with large trees, garage, restricted residential area; Takoma, section. $21,000. Contact owner, TU. 3175.

7120 MASS. AVE. NW. extended—Attractive, new, 7 rms., 2 baths (1st floor), den or bedrm., lav., gas h.-a.-c. heat; attached garage; beautiful lot, trees; excellent location; possession immediately. Price, $23,750. Terms. For appt. call Mr. Bailey, OL. 2016.

MELLOWED CHARM

NEAR WESTMORELAND CIRCLE
This beautiful stone and frame home, situated on Washington's finest avenue, contains on the first floor: Unusual hall, square dining room opening onto a charming terrace and beautifully matured level lawn, and a large living room, kitchen, pantry, breakfast nook; the second floor hallway lends space and dignity to the 4 large bedrooms; 2 upstairs baths, finished attic; 2-car garage. Occupied by owner only, this 13-year-old home is perfect blend of dignity and charm. Priced below $30,000. Call FRANK WETZEL, OR. 8700; eves., OL. 6242.
EDGAR L. WEBSTER
2902 Porter St. N.W.

1st and Sheridan Sts. N.W.

New 6-rm., 1½-bath, semidet. brk. home, with all de luxe features; $12,950. $3,450 cash. $9,500 FHA loan, payable $68 per mo.
GOLDSTEN BROS.
RE. 1988 till 9 p. m.

N.E. TWO-FAMILY

First floor has 3 bedrooms, separate entrance; 2d floor, 2 rooms, kitchen and bath; gas heat. Bldg. about 4 yrs. old. Now renting $160 a mo. Owner transferred; priced right. Call Mr. Branham, DI. 2100 or EM. 3590, with
BEITZELL

VETERANS

$11,300—NEW 3 BEDRMS., BRICK
Semidetached. Veterans $350 cash. Houses are 2-story construction with large living room, dining room, kitchen and full basement. Lots will be completely sodded and finished with sidewalks, curbs, gutters and paved streets.
OPEN EVERY DAY FROM 1 TO 8
To reach: Out Penn. ave. se. to Minn. ave., left to Ridge rd. (Greenway Apts.), right on Ridge rd. to Texas ave., left on Texas ave. 3 blocks to Burbank cir. and our sign directing you to field office.
EDWARD R. CARR
REALTOR-BUILDER
Suite 1121 Denrike Bldg.
1010 Vt. Ave. N.W. NA. 1905.
Field Office, TW. 0019.

EXTRA-RAMBLER

We claim to be showing the most expert workmanship in the form of a 2-bedroom, 2-bath, 13x22 living room with picture window, overlooking a beautiful wooded area. Generous sized individual dining room with picture window, a kitchen of generous size, showing 12 beautiful storage cabinets, G. E. 8-ft. refrigerator, tile range, broiler, fast space, Formica top sink, Parquet factory flooring, beautiful front den or bedroom, storage attic; basement, gas heat, garage, excellent sodding, shrubbery; choose your own paper. Call or come in to see all of this for only $19,950. ARLIE L. JOHNSON REALTY CO., Inc., 3402 Conn. ave. OR. 7100 'til 9 p. m.

HOME & INCOME

VACANT—147 NO. CAROLINA AVE. SE.
5 regular sleeping rooms, $1500 down, balance like rent.
HARRY DREISEN, 616 BOND BLDG.
NA. 7772—SH. 7622

The Murmuring of a
SPARKLING
STREAM
drifts up into the 2 bedrooms of an adorable little 6-year-old white brick, slate-roofed house between Foxhall and Potomac Heights. Perfect design, sturdy structure, immaculate condition. Price $19,950. Exclusive with
WALKER & DUNLOP, INC.
REALTORS
3207 O ST. N.W. HU. 7266.

$70 Per Month Will Buy This 6-Room, 2-Bath Brick

With a moderate down payment you can start to own your own home, and if you have a small family you can have a nice apt. complete with recreation room, rent out the upper floor and carry this house for only $50 per month; located in convenient River Terrace, it has hot-water heat and elec. refgr. Why rent an apt. when you can acquire a home and investment on terms like this. Phone Mr. Isreal, RA. 1273.
SHANNON & LUCHS CO.
1508 H St. N.W. NA. 2345.

Off The Record

By Ed Reed

"Whee! Daddy!—I've got skates—oh, you're the man from downstairs."

SALE, D. C. HOUSES 64

"NR. 7TH & TAYLOR STS."

A splendid buy in a row brick home with 6 rooms, 3 bedrms., tile bath. Bryant gas heat. Kitchen and bath both completely remodeled and house just painted and papered. Owner must sell and has put low price for quick action. Call ME. 2143 until 9 p. m., J. Wesley Buchanan.

Georgian Town House

NEAR CONN. AVE
One year old custom-built and master detailed brick home, contains wide entrance hall, living room with built-in book cases, dining room and den, 9 ft. ceilings and finely-molded cornices; airy, modern kitchen; picture windows and out-door dining terrace; powder room and ample closet space; second floor, 3 bedrooms, 2 baths; third floor, finished and insulated for 4th bedroom or recreation room. Every detail of this perfectly decorated town house is planned to appeal to the most fastidious eye. Call FRANK WETZEL, OR. 8700; eves., OL. 6242.
EDGAR L. WEBSTER
2902 Porter St. N.W.

BUNGALOW

5 rooms and bath, level lot, part basement, coal a.-c. heat. For only $8250. To inspect call Mr. Chevalier, TR. 4382, or RA. 2625 with
T. PAUL MUDD CO.
2408 Minn. ave. se.

RAMBLER

Entrance foyer, living room, dining room, kitchen and breakfast nook, 3 bedrooms, 2 baths, most generous closet space; full basement with fireplace; electric kitchen with garbage disposal and dishwasher. Finest restricted area; best construction and equipment.
Chevy Chase Realty Co.
4420 Conn. Ave. EM. 1800 'til 9 P. M.

HOME & INCOME
5011 14TH ST. N.W.
This 8-room detached house is located in one of the more convenient N.W. sections and is priced for immediate sale. Close to schools, transportation and shopping. Open Sat. 2 to 6 p. m. Other information, call office of
J. RUPERT MOHLER
1223 Conn. Ave. NA. 4080.

NR. CONN. & CATHEDRAL AVES. $16,950
Spacious rose brick in excellent condition, many attractive features including enclosed and heated rear porches, modern kitchen equipment, oil burner, concrete front porch and shower bath in basement. Must be seen to be really appreciated. Price, $23,750. Terms. For appt. call Mr. Bailey, OL. 2016.

MELLOWED CHARM

NEAR WESTMORELAND CIRCLE
This beautiful stone and frame home, situated on Washington's finest avenue, contains on the first floor: Unusual hall, square dining room opening onto a charming terrace and beautifully matured level lawn, and a large living room, kitchen, pantry, breakfast nook; the second floor hallway lends space and dignity to the 4 large bedrooms; 2 upstairs baths, finished attic; 2-car garage. Occupied by owner only, this 13-year-old home is perfect blend of dignity and charm. Priced below $30,000. Call FRANK WETZEL, OR. 8700; eves., OL. 6242.
EDGAR L. WEBSTER
2902 Porter St. N.W.

BUNGALOW

5 rooms and bath, level lot, part basement, coal a.-c. heat. For only $8250. To inspect call Mr. Chevalier, TR. 4382, or RA. 2625 with
T. PAUL MUDD CO.
2408 Minn. ave. se.

RAMBLER

Entrance foyer, living room, dining room, kitchen and breakfast nook, 3 bedrooms, 2 baths, most generous closet space; full basement with fireplace; electric kitchen with garbage disposal and dishwasher. Finest restricted area; best construction and equipment.
Chevy Chase Realty Co.
4420 Conn. Ave. EM. 1800 'til 9 P. M.

HOME & INCOME
5011 14TH ST. N.W.
This 8-room detached house is located in one of the more convenient N.W. sections and is priced for immediate sale. Close to schools, transportation and shopping. Open Sat. 2 to 6 p. m. Other information, call office of
J. RUPERT MOHLER
1223 Conn. Ave. NA. 4080.

NR. CONN. & CATHEDRAL AVES. $16,950
Spacious rose brick in excellent condition, many attractive features including enclosed and heated rear porches, modern kitchen equipment, oil burner, concrete front porch and shower bath in basement. Must be seen to be really appreciated. Price, $23,750. Terms. For appt. call Mr. Bailey, OL. 2016.

NEWLY DEVELOPED S.E. SECTION

Semidetached 2-family brick in new-house condition. Private entrances for each family. Full basement. Individually gas heated.
JOHN ZIRWES, INC. Realtors
2008 K St. N.W. EX. 5656-RE. 6343

VICINITY RIVER RD.

Most attractive remodeled older home is offered for the first time. Contains 3 bedrooms, double living room with fireplace in each dining room, excellent kitchen, and bath; 2d floor contains 2 bedrooms and bath. Three stall garage; nice lot. Eves., Mr. Harper, WI. 1575.
SAMUEL E. BOGLEY, INC.
WI. 1320. 7004 Wisc. Ave. WI. 5500.

COLORED—Clean row brick; 4 lovely rooms, tile bath, electricity, gas, lge. gar. 256 Warren st. ne. TW. 1502.

COLORED—UNUSUAL VALUE
VACANT—$1,500 DOWN
Wide, large brick home, 6 lovely rooms, beautifully decorated; full basement, gas heat, fine yard, excellent neighborhood. Will sell quickly. Call DI. 2100.
FIRST NATIONAL REALTY
1111 Vt. Ave. NW. RE. 3531, UN. 0739

COLORED—3-APT. BLDG.
Auto. oil heat; 1 apt. vacant. $15,-950. $1,500 cash. Call MR. PARKS, DE. 1160.

COLORED—1500 BLK. Q ST. N.W.
Moderate down payment. Good terms. 11 rooms, 2 baths; oil h.-w. h.; row brick. Call MORRIS COHEN, 1406 U nw. NA. 8036; home, eves., TU. 0297.

COLORED
1409 AMES PL., NE.
Very attractive 6-room row brick in good condition, excellent neighborhood, convenient to stores and transportation. New low price with convenient terms.
ADELBERT W. LEE
3211 Penn. ave. se. VI. 1000

COLORED—VACANT—
RENOVATED
61 P ST. NW. 6 ROOMS, bath, gas, electric, reasonable terms.
HARRY DREISEN, 616 BOND BLDG.
NA. 7772-SH. 7622.

HOUSES WANTED to BUY 65

ARMY OFFICER, 2½ yrs. retirement, desires to buy $32,000 4-bedrm brick home, within D. C. Pay $175 mo., incl. taxes and insurance. EM. 3332.

IMMEDIATE CASH FOR YOUR HOME, NE. SE. or MD. White or colored. COX CO., RE. 1633, DI. 4234.

MAY WE SELL YOUR HOUSE? Our alert sales department has been cashing in mutually satisfactory sales for many buyers and sellers. We need more houses to sell. Let our next deal be yours. Free appraisals.
HUMPHREYS
308 North Capitol, Realtor. NA. 6730.

FOR REAL SERVICE TO SELL YOUR HOME CALL NA. 7379 TODAY.
PAUL P. STONE, Realtor.
1015 13TH ST. N.W.

WILL PAY CASH for your home, any condition, any section, white or colored. Mr. Morse, DU. 8558; eves., SH. 8360.

Consult Us Before Buying or Selling.
ROBERT McKEEVER, Realtor.
Shoreham Building. NA. 4750.

WE HAVE CASH CLIENTS
for houses in all sections of the city. No charge for our appraisal.
FLOYD E. DAVIS CO.
1629 K St. N.W. NA. 0352
EVENINGS, NO. 0026
OVER 50 YEARS' SERVICE

I WILL PAY all cash for houses, white or colored, any condition or location. Evenings, DE. 0885.

FOR RELIGIOUS WORK, 12 to 18-rm. house, with large living rm., in unrestricted residential section. Phone purchaser, TO. 3173.

SALE, SUBURB, HOUSES 67

MARYLAND

BETHESDA
$15,450
1½ baths, new brick house, entrance hallway, picture windows, built-in bookcase; lovely community.
$16,500
Bedroom on 1st floor, 1½ baths; G. E. kitchen incl. comb. dish and clothes washer.
$18,500
24-ft. living room, heated solarium, 3 nice-sized bedrms., air-conditioned, nr. shopping center.
R. L. BECKETT & CO.
OL. 7300. 7424 Wisconsin Ave.

BETHESDA

$16,950; by owner, white brick Colonial, 3 bedrooms, tile bath, store room on 2d floor; well equipped kitchen with new 9-cu. ft. refrigerator, screened porch; dining room, living room with fireplace, center hall; asphalt tile basement with recreation room, lavatory, de luxe Bendix washer, hobby shop; 3 blocks to parochial, public schools, transportation and shopping. Open Sat. and Sun., 1 to 6. Call OL. 8454.

BETHESDA—Prewar Colonial brick and frame, with 3 bedrooms, all-elec. kitchen, screened porch, stairs to attic. Gas h.-w. h. A real value at $18,500. C. ALLEN SHERWIN, INC., Realtors, EM. 4450. After 5 p. m. call WO. 3163.

BETHESDA

Attractive detached brick and stone home in nice neighborhood, reception hall, living room with fireplace, dining room, kitchen, breakfast room and screened porch, 2d floor, 3 twin size bedrooms and nursery. Stairs to finished 3rd floor. Oil h.-w. h., attached garage; large level yard. A very good value.
Billingsley & Sanderson
OR. 2326 Till 9 P. M.

BETHESDA
Our Lady of Lourdes Parish
Price reduced to $16,950; prewar brick painted white, living room with fireplace and adjacent screened porch; cheerful dining room, well-equipped kitchen, 3 bedrooms, tile bath, excellent basement with asphalt tile floor; entire house in immaculate condition. Convenient to all schools. WI. 1122. Eves., OL. 2720.

CABIN JOHN

Bungalow located on extra large lot; 1st floor contains living room, dining room, modern all-electric kitchen, 3 bedrooms and bath; stairs to expandable attic; features shade slate roof, full basement, detached garage; the lot has numerous fruit trees, flowering bushed boxwood and screen. Probably can be purchased with approximately $2300 down payment. After 6 p. m. call Mr. Kermit Meyer at WI. 5346.
SAMUEL E. BOGLEY, INC.
WI. 1320 7004 Wis. Ave. WI. 5500

CHEVERLY

4-year-old English Colonial, brick over tile constr., 4 bedrooms; by owner. No agents. WA. 5952.

CHEVY CHASE, MD.

First Floor Bedroom and Bath
Lge. living rm., dining room, kitchen and bath; 2nd fl., extra-lge. bedrm. and bath; full basement with pine-panel recreation room; tile heath forces owner to sell at $21,500. JOHNSON REALTY CO., INC., 3402 Conn. ave. OR. 7100 till 9 p. m.

CHEVY CHASE TERRACE

For those who desire a comfortable home, located within 3 blocks of Bethesda shopping area and close to Somerset School. This is one you should see. 1st floor contains large living room with fireplace, large dining room, large kitchen which has recently been done over; 2nd floor contains 3 large bedrooms and 1½ baths, includes paneled recreation room, slate roof, detached garage and large lot. Home in excellent condition. Priced at $19,950. After 6 p. m. call Mr. Kermit Meyer at WI. 5346.
SAMUEL E. BOGLEY, INC.
7004 Wisconsin Ave. WI. 5500
WI. 1320

CHEVY CHASE, MD.

Delightful brick home in a nice section off Western ave., consisting of 4 bedrooms, 2½ baths, living room, dining room and modern electric kitchen. Wall-to-wall carpeting and drapes included in sale. This home should be seen to be fully appreciated and is priced to sell. Eves., Mr. Harper, WI. 1575.
SAMUEL E. BOGLEY, INC.
WI. 1320 7004 Wisconsin Ave. WI. 5500

CHEVY CHASE

Near the circle, churches, transportation, and all conveniences, fine older type detached center hall home, of solid construction, in good repair and decorating. This lovely property has plenty of charm for someone with imagination. Shown by appointment only.
Chevy Chase Realty Co.
4420 Conn. Ave. EM. 1800 till 9 p. m.

CHEVY CHASE, MD.

OPEN SAT. & SUN. 1 TO 6
4608 NORWOOD DRIVE
½ Blk. to Wisconsin Ave. Bus
A charming 6-room, clapboard Colonial, close to everything, including recreation center. Immaculate throughout. Owner has purchased a larger house and says this must sell. For appt. to show call
NORTHWEST REALTY
7613 Wisc. Ave. OL. 6867

CHEVY CHASE, MD.

Unusual nice brick home, located in

SALE, SUBURB. HOUSES 67
VIRGINIA
Continued From Preceding Page

BRADDOCK HEIGHTS

3-bedroom colonial; modern in every respect, in highly desirable residential section. Priced considerably under current market at $13,950.

MANNAS REALTY CO.
2116 Wilson Blvd., Arl., Va.
OX. or GL. 2784.

BROADMONT
FALLS CHURCH

Beautiful custom-built brick rambler, in excellent cond. Very large living room, 2 bedrooms, pine-paneled study, 2 baths, dream-house kitchen, rear screened porch, full basement with outside entrance; 2-car garage; large beautifully landscaped lot. Priced at $29,500. with excellent financing. Shown by appt. only.

JNO. J. LOFLIN
Loflin Bldg., 2420 Wilson Blvd.
GL. 4312

COLUMBIA PINES

House with personal charm
in a high setting

Insuring cool summer breezes. Entrance hall with gentle stairs up; some on 3 levels; large living rooms, dining rooms, ultramodern kitchen tastefully decorated. Of course, plenty of space for breakfast set. Huge bedrooms, some are 21x18 with 2 walk-in closets; roomy ultramodern baths, terrazo tiled, recreation room space; all have garages; some accomodating 2 cars; various types available with bedroom and bath on 1st floor. Nicely financed with long-term 20-year loans.

Call RE. 6650, 9 to 9
Colonial Investment Co.

DOMINION HILLS

3-bedroom brick colonial, only $2100 down and assume 1st trust 4½% payments of $30 per month, last long. Call immediately.

LES FARNUM & ASSO.
OW. 1004

FAIRFAX—5-room white stucco home; $8,800. FA. 4789.

FALLS CHURCH—3-bedrm. masonry construction; steel casement windows, tile bath, 22-ft. living room with built-in bookshelves, dining room, kitchen with de luxe electric range, refrigerator, custom Formica work top, Hot Point automatic dishwasher, garbage disposal, large screened porch, back yard completely fenced. Full basement, oil h.-w. heat. 2 blocks from new Elementary School, ½ mile from stores, bus. May be seen by appointment. FA. 6247.

FALLS CHURCH

Attractive 6-rm. brick homes, custom built; large rms., 2 baths, modern equipped; good surroundings. $15,250 to $19,950. Some Veteran approved.

CAPUTI REALTY CO.
Phone FA. 2122 or FA. 1415.

FALLS CHURCH

A stone Cape Cod has living room with fireplace; dining room, equiped kitchen, 1 bedroom and half bath on first floor; 2 bedrooms with full tile bath on second floor; full basement with outside entrance; on corner lot, convenient to bus and transportation. Owner transferred—must sell. Low cash payment will handle. Immediate possession.

SEWELL REALTY CO.
14 So. Glebe Rd. (at Lee Blvd.)
OX. 0217. GL. 1878 till 9 p. m.

GARDEN CITY

$14,500

Charming home on a beautifully landscaped level lot; in one of Arlington's most desirable sections; living room with fireplace, dining room, kitchen, 2 bedrooms and bath on 1st floor; lovely finished room on 2d fl.; full basement with recreation room; oil heat and outside entrance. To see, come to

MANNAS REALTY CO.
2116 Wilson Blvd. GL. or OX. 2784

Groveton, Full Price $8,500

Nice 2-bedroom home with ½ acre of ground, bath, basement, r. r. d. r.; fully equipped kitchen, excellent condition. $1500 down, bal. easy monthly payments. See this for a real buy. Near schools, churches, shopping centers and buses. Exclusive with

AL BAKER & SON, INC.
REALTORS 116 E. St. Asaph St.
TE. 7343. AL. 6644. Open 9 a. m. to 9 p. m.

LANGLEY RAMBLER
REDUCED

Rambler on one half acre in Langley Forest at $16,900. is one of today's best buys. This house with 3 bedrooms, bath and 32-foot living-room-dining-room is designed for easy living. All electric Frigidaire kitchen. Attached garage, picture window; call for appointment. CH. 5124, MI. 4731.

James G. Ware

LEE BLVD. HEIGHTS

A large center-hall Colonial, in new-house condition; on a lot 63x170. The rooms are of unusual size, and decorated in excellent taste, giving it the warmth of a real home. Some of the many features of good living contained in this home are fireplace, screened porch, equipped kitchen, 3 bedrooms, 2 baths on 2d floor; finished attic with ½ bath, full basement with recreation room and ½ bath; laundry room, oil h.-w. heat, attached garage and fenced rear yard. Priced at $23,950. Shown by appointment only. Call

Geo. H. Rucker Co., Realtors
1403 N. Courthouse Sq., Arl., Va.
OX. 0197.

LORCOM LANE

Beauty spot of North Arlington. The buy of the year. Huge Colonial foyer entrance, extra-large pine-paneled living room, stone fireplace; connecting porch, state-sized dining room, ultramodern de luxe equipped kitchen; 2d floor has 3 master-sized bedrooms and 2 tile baths. Full basement, panelled recreation room, fireplace, built-in storage, maid's room, bath. Outside entrance at ground level; full-sized garage. Very large, beautifully landscaped lot.

Real Estate Service, Inc.
Lee Hwy., at Glebe Rd. OW. 9090

LYON VILLAGE

Large prewar Colonial, walking distance to heart of Clarendon; basmt., oil h.-w.h., many extras won't last long at $14,950; only $3450 cash required.

CLOTH REALTY
203 Radio Blvd., OW. 6085, OX. 1105

NORTH ARLINGTON

2-bedroom bungalow; living room, dining room, front and rear porches; detached garage; oil h.-w.h.; 1 block to transportation, shopping and schools. Inspection by appointment only. Price, $12,000.

YEONAS REALTY
GL. 2100 OX. 1243.

N. ARLINGTON

On a very large beautiful landscaped lot in the highest part of Arlington, a Cape Cod brick home with bedroom and bath on 1st floor; 2 bedrooms and bath on 2d; in excellent condition; immediate possession. To see come to

MANNAS REALTY CO.
2116 Wilson Blvd. GL. or OX. 2784

N. ARLINGTON

Very conveniently located in middle of Arlington. 1 block to 2 bus lines, 2 blocks to school; prewar brick construction; home is just like new. Nice lot, 150 ft. deep, with stream on rear of lot. Features living room with fireplace, entrance onto side screened porch, nice sized dining room, modern-equipped kitchen; oil heat, full basement with toilet; stoop on front and rear of house; 2 large bedrooms and bath on 2d floor; approved GI; $14,500; $2600 down, with payments less than rent, including insurance and taxes.

MAC LINDSEY
75 N. Glebe Rd.
CH. 6090; Eves., FA. 6013

RUSSELL RD.

Ideal for service officer on main thoroughfare, 6 minutes to Pentagon, in one of the choice locations of Alexandria. 2-large living room, full dining room, real large kitchen, bedroom and bath on 1st floor. 2 large bedrooms and bath on 2d floor. Large closets, plenty of storage space, disappearing stairway to expansion attic; full basement with maid's room and bath. Wonderful terrace at rear of house. Excellent financing, low down payment.

HICKS REALTY CO.
REALTORS
3706 Mt. Vernon Ave., Alex., Va.
OV. 3967 AL. 1600
Eves. OV. 6843 TE. 0933

TREMONT GARDEN, $9,150

2-bedrm. bungalow, on a lot 70x130; lge. liv. rm., all city utils.; nr. bus, Falls Church area; reasonable down payment. ARPAX REALTY, FA. 1450 or FA. 8148.

SALE, SUBURB. HOUSES 67
VIRGINIA

LYON VILLAGE

4 BEDROOMS, 2½ BATHS
1st-floor bedroom, 13x13, with complete bath; charming red brick home with slate roof; living room with fireplace, family size dining room, large kitchen, newly equipped; screened porch; 3 large bedrooms, tiled bath on 2nd floor; storage attic; basement has rec. rm., 12x22 with fireplace, lavatory, hobby room, utility room, oil h.-w.; well landscaped lot, picket fence; trees; detached garage; very convenient; $21,000; exc. terms. Exclusive with

FRED J. GEORGE, REALTOR
GL. 6777. 2179 Glebe Rd. OX. 6141.

SOUTH ARLINGTON

An exceptionally well-built 6-room bungalow with stairway to expansion attic. Full basement, 5 minutes from Pentagon. Priced at $12,950.

PIPPIN REALTY CO.
CH. 0444

WAVERLY HILLS

Uncomparable location, stone Cape Cod in the best of condition. Large corner lot, well landscaped. Slate roof, and many other features. Price, $16,950. For appt. and information call

M. T. Broyhill & Sons, Inc.
CH. 5300, 9 'TIL 9

WAVERLY HILLS

We are fortunate this stately Colonial home for sale in this much desired section of Arlington. There are 3 bedrms. and 2 baths on 2d fl.; living rm. with fireplace, dining rm., kitchen and ½ bath on 1st; full bsmt., h.-w.h., 2-car det. garage. Owners of this home made many improvements for real living comfort.

MANNAS REALTY CO.
2116 Wilson Blvd. GL. or OX. 2784.

FANTASTIC?

Two Pentagon officers can buy this 2-family apt. dwelling for $2,150 cash with payments of $90 per month each. Resell at the end of the 2-year hitch for $2,800 cash and still have return of original cash of $2,150 or keep it for investment. It's now rented for $200 per month. 2 baths, oil h.-w. heat, one apt. furn.; large fenced yard. Close to bus, stores, schools in Arlington. $14,950. Exclusive.

J. FULLER GROOM REALTY CO.
OX. 4487. Eves., GL. 6757, GL. 2247.

ACCENTUATE

Knotty pine paneling, antique hardware, Chinese red bookshelves and ebony tiled bath of this brick bungalow. 2nd floor, studio rm., 2 bedrms. and tiled bath down. ½-acre lot. Center of Arl. Owner will accept reasonable down payment. Immed. poss.

THE BRANT COMPANY
GL. 4216. 2334 Wilson Blvd. OX. 0520.

For Finest Virginia Properties.

L. McGEE KING, Realtor
GL. 3273. 1361 Wilson Blvd. CH. 5308

Your Future Home
Is Listed Here

Modern 3-bedroom 2-story brick residence, with full basement, oil heat; ½ acre on Dogwood Lane, off Church, on lovely lot; near 2-trunk highway; 6-room brick; tiled bath; gas furnace; stove and refrigerator; Venetian blinds; splendid garden plot. Full price $14,700. Apple-pie condition and ready to move into in 2 weeks. A family home. Don't wait! See this one today.

See This One

Here is a nice suburban modern brick house, fully furnished, ready to cook your first meal; 2 nice bedrooms and bath; $12,750. Low cash payment. Immediately available. Inspect this today.

Suburban Country Home

A very attractive, substantial 5-room Cape Cod house. Has large living room with fireplace, dining room, modern bright kitchen, 2 bedrooms and full basement; ½ acre of ground, macadam road, only 10 miles from D. C. Here is your opportunity for a nice garden and chickens. Price $12,950. Terms very reasonable.

Elbow Room

Do you like a large house and large grounds? Four bedrooms, library, liv. rm., powder room on 1st floor, 2 baths on 2d; 9 rooms in this old-type well-built home; 2 1/3 acres; many outbuildings and room for your own decorating; $10,164 1st tr. One of the highest spots around Falls Church. Ideal for large family.

$17,500

Very neat house in Arlington, well located; living room, dining room, kitchen, 3 bedrooms and bath; full basement; pine-paneled recreation room, fireplace; oil a.-c. heat; $16,800 1st trust, 4½%. A home that anyone can well enjoy with a great deal of pride.

BUY—SELL—RENT
Eastman & Seay, Realtors
Falls Church, Va. FA. 2020.
113 West Broad Street

SEMIDET., $9,950

With only $700 down! Probably the best buy on the market. Better call early to see this one.

POMPONIO REALTY
2228 Wilson Blvd.
OW. 9450. Eves., FA. 4905, OW. 3824.

$9,950—Near Pentagon
$1,500 Cash Down

This 5-room semi-detached brick is definitely an excellent value. Call us at once for appointment to see. Call RE. 6650 9 till 9.

Colonial Investment Co.

Cozy 2-Bedroom Home

$10,500—$63 Monthly F.H.A.

An attractive 2-story white masonry home on level 50x150 lot, properly located; featuring lovely prewar oak floors, cheerful, modern equipped kitchen, cozy 11½x16, plus dinette space; one large bedroom with 2 large closets, one smaller bedroom, bath; large, bright basement; oil heat. Vacant. Available for immediate possession.

DICK BASSETT, CH. 5057

BUNGALOW—$11,950

Can probably be handled on $1,500 cash and has $9,500 1st trust with total monthly of $60; city sewer, city basement; lge. corner lot with lovely lawn and garden space. If 2 bedrms. are not sufficient, see this one, only 2 squares from Lee Hwy.; available immediately. Should move quickly. Call us, 9 till 9.

KEITH D. BRUMBACK
COUNTRY CLUB HILLS
4551 32D RD, NO.
Open Sat. and Sun. Owner transferred; 5-room brick home; wooded lot; slate roof; 2 bedrms., bath up; 1 bedrm. in knotty pine den with bath down; paneled rec. rm.; full bath, bsmt.; liv. rm. picture window; screened porch; flagstone walk. GL. 2292. No agents. Under $30,000.

HIGH?

Yes, indeed. High on a lovely corner lot where you'll find cool comfortable living during the hot summer days, low in price for that moderate income. Good looking all-brick bungalow, 18-ft. living room with fireplace, dining room with chair rail, kitchen, 2 bedrooms and tile bath. Space for 2 bedrooms and tile bath up. Full basement planned for large rumpus room; outside entrance. 200-year-old oak tree on property. Well worth your immediate call.

ARLINGTON REALTY CO.
2204 Wilson Blvd. OW. 9300.

TWO-BEDROOM home on 1 acre; Fairfax County, 25 minutes to Washington; living room with fireplace, all-electric kitchen, full basement; oil heat; reduced for immediate sale; $12,500.

WILLIAMS REALTY CO.
3806 Wilson Blvd. OW. 6161.

OVER PRICED?

Yes, we agree—owner wants $1000 more than this home is worth, but you see it and be the judge. We'll handle the bothersome details as contract, deposit, clear title, etc. Level lot 62x130, wooded, prewar brick; 5 rooms, tile bath, plus finished room in basement and another full bath. Small finished room on third floor. Just a block from all conveniences. Come out and make an offer. You may be the lucky one.

ARLINGTON REALTY CO.
2204 Wilson Blvd. OW. 9300.

TOWN OF FAIRFAX

4 rooms and entrance hall on 1st floor, 3 bedrooms and tiled bath up; full basement and an acre of ground well arranged make this an unusual offering at $18,950. Reasonable cash required.

CARROLL BICKLE
Exclusive Broker. FA. 2732.

3 BEDRMS., 2 BATHS

An attractive custom-built new home in the better part of the Cherrydale section, Arlington, Va. Large liv. rm. with fireplace, din. rm., kitchen, ½ bath on 1st fl.; also beautiful porch; 3 bedrms. and 2 baths upstairs; full bsmt., oil h.-w. h.; very large attractive wooded lot. To see come to

MANNAS REALTY CO.
2116 Wilson Blvd., GL. or OX. 2784

SALE, SUBURB. HOUSES 67
VIRGINIA

YOUR SELECTION

6-room, 1-bath brick ramblers, now under construction. Good location. $13,950. GI or FHA.

6-room, 1-bath, 2-story brick Colonial. Full basement. $14,950. GI or FHA.

Older home, 6 rooms, all large; full bath; detached garage. Big lot. In Virginia Highlands, 10 minutes to downtown Washington. $15,750.

6-room, 2-bath rambler; ½ acre; beautiful home; nice grounds for children. Large electric kitchen complete in every detail. $21,750.

Beautiful 2½-story white brick Colonial on a hill top acre of ground, in lovely section; 8 large rooms, 2 full baths, recreation room in basement. Attached garage. Lovely landscaping. Home completely redecorated. $31,500.

WM. W. JOHNSTON

2030 No. 16th St., Arl., Va. OW. 4422

New 7-Rm. Brick Colonial

with 2½ baths; on lovely spot in N. Arlington. You will have to see to appreciate its homey atmosphere; modern-equipped kitchen with garbage disposal, exhaust fan, range, refrigerator and well-arranged cabinets. Small study, ½ bath; 13x14 dining room, 14x22 living room and large screened porch; 2d floor consists of master bedrm. with private bath and 2 more large bedrooms and bath; full basement; well-landscaped lot with 75-ft. frontage.

Ideal for Children

Prewar 5-room brick bungalow with full basement and 13x18 knotty pine room finished on 2d floor; lot 50x174, shrubbery and bordering on spring-fed stream. Priced at $14,750 for quick sale.

MILO C. SMITH, REAL ESTATE
4219 Wilson Blvd. OW. 7200

YOU MAKE THE TERMS

A good brick home on ½-acre lot; 5 rooms, tiled bath, full basement with bath; outside entrance, copper plumbing, large porch; built like new; close to Falls Church. Price $13,500.

C. F. WOODROE, INC.
OX. 1022 Eves. CH. 0052.

$12,500

$2600 CASH

Brick colonial; large living room, dinette, equipped kitchen, screened porch; 2 large bedrooms, tiled bath, full basement, oil a.-c. heat; 60-ft. frontage, venetian blinds, awnings. Located conveniently in North Arlington. Lot 75x100. This home MUST be sold.

YEONAS REALTY
GL. 2100 OX. 1243.

4 BEDROOMS, 2 BATHS

A fine value in an excellent brick Colonial, adjacent to the country club; contains that much-sought-after bedroom and bath on 1st floor; 3 bedrooms and bath above; fine living room with fireplace, family dining room and beautifully equipped kitchen; built-in garage. See it today!

J. WESLEY BUCHANAN
(Opposite Navy Annex)
CH. 1341 OW. 3007

$2,500 Down

The house that welcomes the end of your work day. Located in Falls Church, on lovely lot; near 2-trunk highway; 6-room brick; tiled bath; gas furnace; stove and refrigerator; Venetian blinds; splendid garden plot. Full price $14,700. Apple-pie condition and ready to move into in 2 weeks. A family home. Don't wait! See this one today.

See This One

Here is a nice suburban modern brick house, fully furnished, ready to cook your first meal; 2 nice bedrooms and bath; $12,750. Low cash payment. Immediately available. Inspect this today.

Suburban Country Home

A very attractive, substantial 5-room Cape Cod house. Has large living room with fireplace, dining room, modern bright kitchen, 2 bedrooms and full basement; ½ acre of ground, macadam road, only 10 miles from D. C. Here is your opportunity for a nice garden and chickens. Price $12,950. Terms very reasonable.

Elbow Room

Do you like a large house and large grounds? Four bedrooms, library, liv. rm., powder room on 1st, 2 baths on 2d; 9 rooms in this old-type well-built home; 2 1/3 acres; many outbuildings and room for your own decorating; $10,164 1st tr. One of the highest spots around Falls Church. Ideal for large family.

$17,500

Very neat house in Arlington, well located; living room, dining room, kitchen, 3 bedrooms and bath; full basement; pine-paneled recreation room, fireplace; oil a.-c. heat; $16,800 1st trust, 4½%. A home that anyone can well enjoy with a great deal of pride.

BUY—SELL—RENT
Eastman & Seay, Realtors
Falls Church, Va. FA. 2020.
113 West Broad Street

SEMIDET., $9,950

With only $700 down! Probably the best buy on the market. Better call early to see this one.

POMPONIO REALTY
2228 Wilson Blvd.
OW. 9450. Eves., FA. 4905, OW. 3824.

$9,950—Near Pentagon
$1,500 Cash Down

This 5-room semi-detached brick is definitely an excellent value. Call us at once for appointment to see. Call RE. 6650 9 till 9.

Colonial Investment Co.

Cozy 2-Bedroom Home

$10,500—$63 Monthly F.H.A.

An attractive 2-story white masonry home on level 50x150 lot, properly located; featuring lovely prewar oak floors, cheerful, modern equipped kitchen, cozy 11½x16, plus dinette space; one large bedroom with 2 large closets, one smaller bedroom, bath; large, bright basement; oil heat. Vacant. Available for immediate possession.

DICK BASSETT, CH. 5057

BUNGALOW—$11,950

Can probably be handled on $1,500 cash and has $9,500 1st trust with total monthly of $60; city sewer, city basement; lge. corner lot with lovely lawn and garden space. If 2 bedrms. are not sufficient, see this one, only 2 squares from Lee Hwy.; available immediately. Should move quickly. Call us, 9 till 9.

KEITH D. BRUMBACK
COUNTRY CLUB HILLS
4551 32D RD, NO.
Open Sat. and Sun. Owner transferred; 5-room brick home; wooded lot; slate roof; 2 bedrms., bath up; 1 bedrm. in knotty pine den with bath down; paneled rec. rm.; full bath, bsmt.; liv. rm. picture window; screened porch; flagstone walk. GL. 2292. No agents. Under $30,000.

HIGH?

Yes, indeed. High on a lovely corner lot where you'll find cool comfortable living during the hot summer days, low in price for that moderate income. Good looking all-brick bungalow, 18-ft. living room with fireplace, dining room with chair rail, kitchen, 2 bedrooms and tile bath. Space for 2 bedrooms and tile bath up. Full basement planned for large rumpus room; outside entrance. 200-year-old oak tree on property. Well worth your immediate call.

ARLINGTON REALTY CO.
2204 Wilson Blvd. OW. 9300.

SALE, SUBURB. HOUSES 67
VIRGINIA

STOP, READ, PHONE

A magnificent deluxe stately 2-family brick home has the appearance of a huge one-family dwelling. Proper entrance. 1st floor has large living room, stone fireplace, replace of glass mirror connecting side screened porch, family sized dining room, modern equipped kitchen, rear screened porch, 2 master bedrooms, beautiful colored tile bath. 2d floor has very large living room, huge plate glass mirror, connecting sun deck, family sized dining room, modern equipped kitchen, 3 good sized bedrooms, colored tile bath. 3d floor entirely floored, plenty storage. Full basement covered entirely with asphalt tile, outside entrance. Large pine-paneled recreation room, master sized pine-paneled guest room, complete bath. The entire house is immaculate and beautifully furnished. Very large fenced lot, trees and shrubs galore. 2-car detached garage. Convenient to everything. One of N. Arlington's best locations. Words cannot do justice to this outstanding value.

Real Estate Service, Inc.
Lee Hwy. at Glebe Rd. OW. 9090.

Beautiful Wooded Area
NEAR PENTAGON

Most attractive, immaculate prewar brick home, large living room, colonial fireplace, screened living porch, also deck porch, full dining room, beautiful newly de luxe equipped kitchen, 3 nice bedrooms, 1½ baths, large basement, oil heat, attached garage, large wooded, well-landscaped lot, fireplace; near fine public schools, shopping; 8 minutes to Pentagon; perfect for Army-Navy personnel. Owner transferring. Immediate possession. Priced for quick sale, $5000 cash required. Balance like rent.

EDWARDS REALTY
CH. 4733. CH. 8930.

NEAR FORT BELVOIR

By owner, 6 mi. south of Alex., opp. Mt. Vernon High School. Modern farm stone, 3 bedrooms, 1½ baths, liv. rm., din. rm., kit., full basement, ½ acre. $3000 down. Modern brick, 3 bedrooms, 2½ baths, liv. room, din. room, kit., full basement, ½-acre lot, $3000 down.

J. LEE MURPHY
Woodbridge, Va. Manassas 14-F-3.

3-BEDROOM BUNGALOW
½ ACRE

Near Tyson's corner, this attractive home with living room, dining room, kitchen, 3 bedrooms and bath will appeal to those who like everything on 1 floor. Has wonderful possibilities. Excellent financing. Possession with settlement. Price, $12,500. $2,000 cash payment will handle. Call owner, OL. 4312; eves., FA. 3768.

COUNTRY BUNGALOW
$11,950

Assume 1st trust of $9,300 at 4% payable only $61.60, including taxes and insurance; brick construction; only 2 yrs. old; 2 bedrooms and tiled bath on 1st floor. Youngstown metal cabinets, garbage disposal unit, full refrigerator and electric range; to expansion attic; concrete drive; ½ acre, located in Tyler Park beyond Falls Church. Call today, for it won't last long.

LURIA BROS.
2300 Wilson Blvd. OW. 6500.

$2,500 CASH

Lovely full-sized, 3-bedroom brick and frame home on lot 80x120. Full dry basement. Has A.C. heat; immaculate condition and immediate possession. Carroll Bickle, FA. 2732.

$1500 CASH

Monthly payments of $85 will enable qualified veteran to purchase this brand new Cape Cod style home. Large side porch; full basement; outside entrance; large lot. Conveniently located in West Falls Church. Full price $12,600.

YEONAS REALTY
GL. 2100 OX. 1243

Today's Best Buy

At $12,950 this 2-story, 3-bedroom brick home on large lot in attractive development near Falls Church is good value. Full basement, large living room with fireplace, diningroom, equipped kitchen with 7-foot refrigerator. Call first and be lucky. $2800 cash required. CH. 5124, MI. 4731.

James G. Ware

CLOSE-IN

Attractive terms (maybe GI) will buy this outstanding all-brick Colonial. Very low down payment moderate terms; 2 spacious bedrooms and tile bath, fireplace in living room, dining room and sunny kitchen, cool side screened porch; nice level lot; near Washington-Lee High School. Owner transferred, reduces price to an amazingly low figure. Shown by appointment, please.

ARLINGTON REALTY CO.
2204 Wilson Blvd. OW. 9300.

MAKE AN OFFER

on this 2-bedrm., frame, unfinished house; nr. Merrifield, on lot 175x200; elec. and well. ARPAX REALTY, FA. 1450 or Elmwood 574.

AMERICAN RAMBLER

on a large ½ acre. Ultra-modern living room and dining room arrangement. Kitchen with space for everything including breakfast table, 2 spacious bedrooms and tile bath. Full basement. Attractive construction. Attractive car port on side. Be ahead with today's best value. $16,950. Shown by appointment only.

ARLINGTON REALTY CO.
2204 Wilson Blvd. OW. 9300.

SALE, SUBURB. HOUSES 67
VIRGINIA

BRAND-NEW LOVELY HOME, quiet beautiful high class section, conv. to transp., schools, shopping. Brick constr., alum. windows, 4 outside entrances, 1st fl., lge. liv. rm., din. rm., den-bed rm., huge dream kitchen, fully equip., bkfst. space, half bath, 2nd fl., 3 bedrms., lge. lin. closet, full bath. Basement, beaut. tex. plaster and paneled recr. rm., fireplace, storage space, workshop rm., space for maid's rm., tiled shower, toilet, laundry, gas a.-c. heat, elec. w. h. $24,000. Open Sat. and Sun. after 1 p. m. 5018 N. 27th st., Arl. CH. 5132.

3-BEDROOM BRICK—$13,950

An unconventional home, with an exceptionally functional floor plan; large living room with fireplace, built-in dining alcove, cheerful kitchen and huge utility room on lower level; unusually large corner lot; $3200 cash and $79 per month, including taxes, insurance, principal and 4% interest.

CARROLL BICKLE
Exclusive Broker FA. 2732

CENTER HALL COLONIAL

3 BEDROOMS, 2½ BATHS
LARGE LOVELY GROUND

This distinctive home, facing Lee blvd., sits well back from the highway, with a spacious front yard and a large, attractively landscaped rear yard. A cheerful home, ideally planned for larger-than-average family, with all the appointments desired for gracious living and hospitable entertaining; prewar built, nicely kept, and recently decorated. All rooms are good size, bright and cheerful, including an unusually attractive clubroom, on level of rear garden, as well as spacious overflow quarters on 3d floor. Priced under $25,000.

SHOWN BY APPOINTMENT
DICK BASSETT CH. 5057

NEARLY EVERYONE WANTS
LYON VILLAGE

So we suggest you call early for excellent values. Seven-room frame, large lot, detached garage, sun porch; $3500 down, balance in one trust.

7 ROOMS, 2½ BATHS

Corner lot; excellent financing.

4 BEDRMS., 3 BATHS

Corner location; buy below market value if you act quickly.

6 Rm. Brick, Center Hall

Finished recreation rm., 2½ baths, detached brick garage; excellent terms.

JUDSON REAMY & SON
1422 N. Irving St., Arl., Va. CH. 0800.

BRICK BUNGALOW

Do you feel like moving into a nice clean house? We have a most attractive bungalow on a lot 50x100. Has a nice living room with fireplace. Assume 4% $10,000 GI 1st trust. This is an excellent buy.

J. WESLEY BUCHANAN
(Opposite Navy Annex)
CH. 1341 OW. 3007

COUNTRY ACRES

In the country club area, we have this lovely custom rambling New England Cape Cod brick home, situated on a beautifully landscaped ½ acre corner lot; built for the present owners, nearly 9 years ago with every detail for gracious living. Through center-hall plan, 26 ft. liv. rm., lge. din. rm., unusual sized kitchen, pan., library and lge. 1st fl. master bedrm. suite complete with dressing rm. and full bath; 2 other twin sized bedrooms and full bath, 30 ft. rec. room with firepl., bar with running water, and 4th bedrm. and full bath, 2-car garage, lovely colorful slate roof, a background of trees, flowers and shrubs, 2-year-old asparagus bed, strawberry bed and many fruit trees, 6 exits on lge. 1st fl. for leading to rose garden, another to lge. brick patio. Reduced to $29,500 to allow new owners to redec. Open Sat. and Sun., 2 'til dark.

Directions: Out Old Dominion dr. to 35th St. N., right to 5203 and open sign.

HALL REALTY CO.
Courthouse Square, Arl., Va.
OW. 5858. OX. 1007.
Nights and Sun., GL. 6241.

2-ACRE ESTATE

Beautifully landscaped with shrubs, roses and boxwood in profusion; stream slowly meandering its way among magnificent stone home of individual design, built for gracious living; 1st floor chapel, living room with fireplace; large dining room, electric kitchen with breakfast nook; panelled powder room; 2d floor balcony overlooking spacious living room; master bedroom with bath; 2 other bedrooms, recreation room with fireplace; maid's room with bath in basement; 2-car garage; shown by appointment.

JNO. J. LOFLIN
2420 Wilson Blvd. GL. 4312.

HOME WITH INCOME

Featuring large living room, dining room 15 by 25, kitchen, 1 bedroom and ½ bath on first floor. On the second floor there is a complete 2-bedroom apartment now renting furnished for $140 monthly. Very conveniently located in heart of Clarendon, 1 block to transportation and schools. Priced below today's market for immediate sale.

YEONAS REALTY
GL. 2100. OX. 1243.

ENGLISH COLONIAL

Something different in a 6-room brick and frame home, stone fireplace in living room, step-up dining room with corner cupboards, fireplace in basement, maid's room, detached brick garage; just decorated; level landscaped lot; immediate occupancy. Price $18,950. Terms.

ENZOR REALTY
CH. 1000 Exclusive OX. 2234

I WILL build you a 5-room cinder-block home on ½ acre; $8,850. FA. 4789.

PRICE REDUCED

3-bedroom brick Colonial, immaculate condition, featuring living room with fireplace, dining room, equipped kitchen, full basement with fireplace and outside entrance. Located in North Arlington near Westover. Only 2 blocks to shopping and schools. Purchaser may assume GI first trust of approx. $11,200 at 4%.

YEONAS REALTY
GL. 2100 OX. 1243

WE DOOD IT

Another scoop—Imagine! A brick bungalow with private entrance to living room, 4 other normal rooms and tiled bath; full basement; large expansion attic; in Arlington for only $12,950. Must we say more? All right we will... Only $1500 cash will transfer title to your name. Gas heat. 1 block from bus. Follow our ads and good home ownership is assured.

ARLINGTON REALTY CO.
2204 Wilson Blvd. OW. 9300.

$2,450

and a home of your own. Slate roof, prewar brick; 2 lovely bedrooms and tile bath, living room, dining room, kitchen; full basement with outside entrance, detached garage. Near Glebe rd. and Columbia pike. Very convenient to everything. Owner transferred—must sell. Be first with your call and be happy with this delightful home.

ARLINGTON REALTY CO.
2204 Wilson Blvd. OW. 9300.

CALIFORNIA IN VA.

Here is the nicest white bungalow with a hip roof in the peak of condition on a large velvet green, 175 ft. lot, 2 bedrooms and bath, large living room, attractive dining room, equipped kitchen, high ceilings; full basement. Total price $12,950. GI contract accepted.

ARLINGTON REALTY CO.
2204 Wilson Blvd. OW. 9300.

JUST LOOK AT IT

We know then you will be convinced, too. Very charming decoration and entire home better than new-house condition. Good-size bedrms. and tiled bath, side screened porch, living room, approximately 15 by 19; dining room will take full-size dining room suite, large equipped kitchen; full basement with recreation room and bath. Owner will accept GI contract.

ARLINGTON REALTY CO.
2204 Wilson Blvd. OW. 9300.

EVER POPULAR

Just 20 easy minutes from Washington on a lovely level lot 70 by 120. We have an extremely nice 3-bedroom, all brick Colonial. Approximately $10,400 first trust, only $2500 cash needed. Owner will finance balance. Clean and neat, ready for it's new owner. Living room with fireplace, dining room, large kitchen, full basement. It's beautiful and warrants your inspection now.

ARLINGTON REALTY CO.
2204 Wilson Blvd. OW. 9300.

LOOKS LIKE HOME

When you walk in this charming 2-bedroom rambler with studio living room on large wooded fenced lot in delightful Virginia Forest.

LIKE A JEWEL

In a perfect setting nestles this gleaming white Calif. rambler on a beautifully landscaped ½-acre lot; 2 bedrooms, dining room, dinette in kit.; additional features: recreation room with fireplace and double gar.

Ravenwood Realty Co.
REALTORS FA. 2978

SALE, SUBURB. HOUSES 67
VIRGINIA

Ramblers at Best

For $16,750 you can't best these. Attractive 3 bedroom ramblers on large lot in beautiful subdivision near Falls Church. Large living room and diningroom, kitchen has everything including Hendix, screened porch, attached garage, 2 miles west of Falls Church on Leesburg Pike. Call CH. 5124 or MI. 4731 for appointment.

James G. Ware

$1500 Down—$87 Monthly

3-BEDROOM BRICK

These terms are available to a veteran with good income. The home is charming, clean and well located in N. Arlington. Living room with fireplace, extra large dining room, equip. kitchen, 3 bedrooms, tiled bath, also a bath in the basement, new gas furnace, large dry basement. Price $14,950.

ENZOR REALTY
CH. 1000 Exclusive OX. 2234

DO YOU?

Feel irritable in the evening after a hard day's work at the office? And dread this hot summer in an apartment? Want to get out with your children and enjoy your own back yard? Don't commit hara-kiri—We can save you. Listen—5 delightful rooms, tile bath, large coal basement, stairway to spacious cool attic, insulated in roof. Owner transferred and wants an offer. Come out and see. This country living is wonderful.

ARLINGTON REALTY CO.
2204 Wilson Blvd. OW. 9300.

$12,200

FHA, GI with $1500 down, 2-bedrm. brick, A-1 condition. Close in.

D. CLYDE McCOY
GL. 8573—FA. 4516

KEEP EVERYBODY HAPPY

Have you an in-law problem? Here you can give them complete privacy with no intrusion on your family life, and still keep them under the same roof. 2 bedrooms and bath at ground level, 2 other bedrooms and bath, plus den or sunroom. Attractive foyer entrance, charming living room with fireplace, formal dining room, bright, large kitchen, den and space for additional rooms upstairs. 1-car attached garage. Brick construction and entire home is in excellent condition. Priced for immediate sale at $18,950.

ARLINGTON REALTY CO.
2204 Wilson Blvd. OW. 9300.

COUNTRY CLUB MANOR

Ramblers $13,950, Colonial $14,950

Financed to suit most any purchaser with a small down payment. These homes have 3 bedrooms, tile living room with fireplace, family-sized dining room and GE-equipped kitchens. Large lot, fully sodded. This is one of the best locations in N. Arlington. For inspection, take Lee Highway to 4624 (our office) and right on Old Dominion Drive to Little Falls Rd. and homes.

Salesman on premises

M. T. Broyhill & Sons, Inc.
4624 Lee Highway
Developers and Builders
CH. 5300, 9 till 9

SUPERFINE HOME

Located near Country Club—3 spacious bedrooms and 2 tile baths, sun deck and attractive lot for storage. First floor plan includes living room over 23 feet long, with cool adjoining screened porch, formal dining room, a kitchen with everything, also ½ tile bath on first floor. Full basement with recreation space, ½ level and outside entrance. Large level 80-ft.-frontage lot. Truly a quality home for the discriminating purchaser—veterans included. At a reduced price of $21,950. Attractive terms.

ARLINGTON REALTY CO.
2204 Wilson Blvd. OW. 9300.

4 BEDROOMS, 2 BATHS

$24,950

Ideal for the large family, a brick colonial on a nicely shaded level lot, at a corner in one of N. Arlington's better sections. Vestibule entrance, good-sized living room with corner fireplace, and mirror above; open stairway, full dining room, equipped kitchen, screened porch, and secluded rear flagstone terrace. Recreation room with bar and fireplace; 4 bedrooms and 2 baths on 2d floor. Front entrance, ground level garage. A home well worth your consideration.

THOS. G. MAGRUDER CO.
2081 Wilson Blvd., Arlington, Va.
CH. 3131 GL. 3434

SALE, CUT-OF-TOWN 68
MASSACHUSETTS

CAPE COD—Yarmouth, 11 rooms and bath, all improvements, heat, 3.6 acres pine beach, overlooks bay; $10,500. P.O. Box 12, Yarmouth, Mass.

FARMS, LAND, SALE 70
MARYLAND

150-A. Gentleman's Estate

SANDY SPRING, MONT. CO., MD.

This is one of the show properties in nearby Maryland. The Colonial house, complete in every detail, contains on the first floor, large reception hall with winding stairway, living room with fireplace, dining room with fireplace, powder room, butler's pantry and kitchen; on the second floor are very large bedrooms and 3 baths; on the third floor are 1 bedroom and 2 storage attics; in addition to a guest house and 2 modern tenant houses. The farm buildings are numerous and modern.

WM. M. CANBY
Mills Bldg. RE. 3732

Owner Reduces Price $1000

On this 24 acres near Colesville Rd. 12 miles from Silver Spring; has 4-room modern house, vacant. 10 ac

GMC tractor, 1948; cost $5,460; has 15,000 actual miles; going back into the service; make a reasonable cash offer and it's yours. AL. 4663, 9-6.

WILLYS—4 wheel drive, demonstrator; $250 under dealer's cost. OV. 1439.

REO—1946 model, 20xH. S. Tractor, good cond. $800.
WHITE MOTOR CO.
1120 1ST ST. N.E.

INTERNATIONAL — Sleeper model K.S.S. tractor, 1948, 2-speed; Eaton rear axle, good cond. $11500.
WHITE MOTOR CO.
1120 1ST ST. N.E.

INTERNATIONAL—1944 K5, 159 in. high rack stake. Excellent for farm use; for bulky loads; good value. At $498. Terms.
Chevy Chase Motor Co., Inc.
7725 Wis. Ave. OL. 6100

TRUCKS LIKE NEW
Seeing Is Believing
1946 Ford 2-Ton C&C 158" $1150
1942 Chev. 1-Ton Panel.... $745
1940 Ford 1½-Ton Stake.... $575
HANDLEY'S
TRUCK LOT
Open 9 A. M. to 5 P. M.
7th & Maine Ave. S.W. GE. 5412

AUTOMOBILES WANTED 96

JEEP—Passenger, 4 wheel drive; must be in exc. cond. $600. MI. 3310.

DOWN AND COUNTRY MOTORS, 4636 Wis. ave. NEED CARS. OR. 0100.

ATTENTION!
PRIVATE CAR OWNERS ALSO USED CAR DEALERS & BROKERS
If you have one or 100 cars you care to sell immediately, either by open or closed bids, get in touch with me. I have $100,000 for used car purchases. Be SURE to ask for MR. POPE LOGAN (Ford). 1111 18th st. N. W., DI. 6180.

WE Need Cars
Any Make, Any Model
We pay highest cash prices.
HILL & TIBBITTS
Washington's Oldest Ford Dealer
1114 Vt. Ave. N.W. NA. 9850

LOST

$100 by a certain man in Arlington who sold his car to a neighbor without first getting an offer from
ARLINGTON MOTOR CO.
(1 block south of Key Bridge)
1911 North Moore St. OW. 8787.

I WILL PAY ALL CASH for clean cars, new or used. Call us today or drive by GENE CASTLEBERRY, 1640 Benning rd. ne. FR. 5231.

TOP DOLLAR AT
WINN'S MOTORS
159 Florida Ave. N.E. EX. 2698.

BUICK—'41 Sedan, Gr., r. h.; good rubber; rec. overhauled, exc. cond. throughout. $845 or best offer. SLigo 7308.

BUICK—1947 4-Door Sedan, R. h., new tires, excel. cond.; orig. owner; sacrifice, $1,395 cash. WO. 4932.

BUICK—1940 Super 4-door, R. h. Fine cond. Priv. owner. VI. 0338.

BUICK, '40 4-DR., $595
Exceptionally nice; a real bargain.
TOWN & COUNTRY MTRS.
5336 Wisconsin Ave. OR. 0100

BUICK—'41, Century, $800; excellent cond., r. & h., CH. 5260.

BUICK "Super" 1940 4-door sedan, perfect condition; r. and h.; orig. owner; $700 or best offer. 3616 Davenport st. nw. WO. 1766.

BUICK—1940 Super 4-door Sedan; $700; original owner. EM. 9594.

BUICK—'38 4-dr. sedan, r. and h.; $225 or best cash offer. Needs motor work. NO. 0128.

BUICK—'48 Super sedanette; Nov. delivery; 2,900 mi.; new-car cond.; owner must sell. TE. 2595. No dealers.

CADILLAC—1949 "61," maroon, 2-dr. sedan, fully equip.; hydra., w. w. tires; just like new, $3,595 or small car in trade. CO. 7400, apt. 414.

CADILLAC—1941 "61" coupe. Radio and heater. Blue. New motor overhaul. A good buy $1195. 5-day Trial Exchange Privilege.
Mayflower Motors, Inc.
1125 15th St. N.W. RE. 0303.

CADILLAC '42
HYDRAMATIC, $995
P. & h. This is an exceptional buy.
Town and Country
MOTORS
5336 Wisc. Ave. N.W. OR. 0100.

CADILLAC—1946 Fleetwood "sixty" special, 4-door sedan, r., h., hydra., white sidewalls. Chauffeur driven. 19,000 mi. $2600 or best offer. WO. 5976 after 6:30 p. m.

CHEVROLET—'46 Black 4-dr. sed. 22,000 miles. Orig. owner. $1,195. Call WO. 0397 bet. 6 and 9 p. m.

CHEVROLET—1948 Conv.; 5,000 mi.; new-car cond.; $350 worth access.; $1,995. 1730 Penna. ave. nw., 8 a. m. to 6 p. m.

CHEVROLET—1947 De Luxe 4-Door Sedan. Radio, heater; only 12,000 miles; practically a new car; $1,495; $499 down.
BARRY-PATE CHEVROLET
1130 Conn. Ave. NW. RE. 7878.

CHEVROLET—1948 De Luxe 5-Passenger Coupe, 13,000 mi.; one-owner car; perfect condition throughout. $1,575. $525 down.
BARRY-PATE CHEVROLET
1130 Conn. Ave. NW. RE. 7878.

CHEVROLET—1948 Fleetmaster 4-door sedan. Dark green. Radio, heater, low mileage. Appearance and condition like new. $1695. 5-day Trial Exchange Privilege.
Mayflower Motors, Inc.
1125 15th St. N.W. RE. 0303.

CHEVROLET—1941 Special de luxe 2-dr. sedan; beautiful black finish; mechanically perfect in every way; radio and heater; a car you will be proud to own; only $795. Cash, trade or terms.
COAST-IN PONTIAC
17th at Good Hope Rd. VI. 3101.

CHEVY '46, $1095
4-dr.; beautiful original shiny black; car has had excellent care; spotless; terms low as $10 per week.
GREENWAY MOTORS
3900 Minn. Ave. N.E. AT. 3516

CHEVROLET—1948 Fleetmaster 4-door Sedan. Striking black finish. Absolutely perfect to the most meticulous buyer. $1875. The name McKee is your guarantee.
McKEE PONTIAC
1828 L St. N.W. ME. 0400.

CHEVROLET—1948 2-dr. sedan, original gunmetal finish, equipped with radio, heater, defroster, oil filters, gas filters, windshield washers; driven only 8000 miles. Price, $1575.
Chevy Chase Motor Co., Inc.
7725 Wis. Ave. OL. 6100

CHEVROLET—1948 business coupe. This attractive black car has radio, heater, defroster, low mileage and a trunk large enough to carry a bass fiddle; $1495; terms.
Chevy Chase Motor Co., Inc.
7725 Wis. Ave. OL. 6100

CHEVROLET—1940 de luxe 2-dr. sedan; radio, heater, very clean interior and body; will guarantee D. C. and Va. inspect. Can finance. $235 down, total price $695. RE. 5867. 801 H st. nw.

CHEVROLET—If you are in the market for a Chevrolet 1941 to 1948 be sure to see our selection; 20 to choose from; priced from $750 to $1595.
Chevy Chase Motor Co., Inc.
7725 Wis. Ave. OL. 6100

CHEVROLET—1947 2-door sedan; radio and heater; A-1 condition throughout. Excellent value at $1345. $450 down.
BARRY-PATE CHEVROLET
1130 Conn. Ave. N.W. RE. 7878.

CHEVROLET—'48 Arrow sedan; light gray; r. and h.; exc. cond. $1,695. DU. 3888 or after 7, SH. 3454.

CHEVROLET—1947 Fleetmaster sedan, original owner. Dark blue. Spotless condition. $1,345 or best offer. Terms. UN. 7355, after 6 p. m.

CHEV.—'47 Stylemaster 2-dr. 2-tone grn.; r., h., seat covers; excel. cond.; low mi.; $1,350. TR. 1720, aft. 5:30.

CHEVROLET—1948 Fleetmaster 4-door, blue; heater, etc.; white sidewall tires; low mileage; very clean condition; $1,650. EM. 0151.

CHRYSLER—'36 4-dr. Car in exc. cond. $295, rear of 307 Bryant st. ne.

CHRYSLER—'42 Highlander convertible coupe; radio, heater, 5 very good tires; blue finish. This is an exceptionally clean car throughout; $1,050.
LOVING MOTORS
1919 M St. NW. ME. 6609

CHRYSLER—1941 New Yorker sedan, r., h.; excellent condition; owner-driven; $850, or best offer. CO. 5784.

CHRYSLER—'47 (Dec. '47) New Yorker sedan, low milage; r., h.; dark green; looks and runs like new; for sale by pvt. owner; $1845. WA. 1400.

CHRYSLER—'40 Royal 6-cyl., 4-dr. sedan, recently painted forest green; r., h., new seat cov.; looks good, runs fine. Reasonable. GL. 4518.

CHRYSLER—1940 New Yorker 4-door Sedan; excel. cond.; clean inside and out; private owner; radio, heater. $650. WO. 1480.

CHRYSLER '46, $1425
4-dr. Windsor; r. and h., plastic seat covers. This is a 1-owner car and is just like new. Terms as low as $12 per week.
GREENWAY MOTORS
3900 Minn. Ave. N.E. AT. 3516

DE SOTO—1946 blue custom club coupe. Heater and seat covers; auto. shift, exc. care by one owner. Will sell for $1300 for best offer. TE. 4172.

DE SOTO—1946 custom 4-dr. sedan, low mileage; $1300. For information call NO. 9743, Mr. Ches Goebel.

DESOTO '41, $695
Club coupe, r. and h.; beautiful orig. black; motor and tires like new; very clean; terms low as $7 per week.
GREENWAY MOTORS
3900 Minn. Ave. N.E. AT. 3516

DODGE—1940 2-door de luxe; r. and h.; finest cond.; original owner, $750 or best offer. GL. 4400, Ext. 1042, after 6:30 p. m.

DODGE—1946 custom 4-dr. sedan; in good cond.; 1 owner; excel. buy at $1,150. Inquire 1901 M nw. EX. 9004.

DODGE—1939 4-dr. sed.; good cond. appear.; $500 or best offer. PA. 4829.

DODGE—1946 2-dr. Sedan, excel. cond., r. and h. Best offer. 5123 Conn. ave. nw. EM. 2782. No dealers.

DODGE—New club coupe, de luxe, 5-passenger; fully equipped; private. See at 2301 S. Arlington Ridge rd., Arlington, Va. OX. 9410.

DODGE—1946 Custom Sedan, green; fluid drive; has had extreme care; orig. owner will sacrifice for quick sale, $1,295. PL. 8488.

DODGE—late 1947 conv., all accessories; 4 new white-wall tires and top; perfect cond. SLigo 7120-SLigo 1982.

DODGE—'39, good cond.; one owner; h.; $550. RE. 7400-3291, Dr. Waters.

DODGE—1940, Convertible; red; good cond, quick sale, $650. OV. 0013.

FORD—1946 2-door de luxe; radio, heater; a cared-for economical 1-owner car; $1,045. AL. 3682.

FORD '47, $1145
2-dr., r. and h., spotlight, many other extras; 15,000 actual mi.; 1 owner; beautiful blue; car is spotless; terms low as $10 per week.
GREENWAY MOTORS
3900 Minn. Ave. N.E. AT. 3516

FORD—1948 2-dr., Super de luxe; very clean, low mileage, completely equipped, $1,290. OR. 8366 or ME. 5783.

FORD—'38 convertible; black r., h.; good mech.; good top; seat covers; nice appearance. $450. WO. 5762.

FORD—'39 de luxe 4-dr.; r. and h., sbm. lights, excel. motor; good all-around condition; $490. LU. 6136.

FORD 1949 Custom "8" club coupe. Maroon. DISPLAY CAR. $75 discount from list. New car guarantee. Will guarantee 2 years or 25,000 miles (both parts and labor).
LOGAN (Ford)
3540 14th st. nw. TU. 4100

FORD—1940 de luxe 4-dr. sed.; radio, heater, extra clean interior and body, good mech. cond.; will guarantee D. C. or Va. inspect. Can finance. $198 down, total $595. RE. 5867. 801 H st. nw.

FORD—Late 1946 super de luxe Tudor, 8-cyl.; low mileage; excel. cond.; seat covers, radio, heater, back-up light; privately owned; shown after 5:30; price, $1225. FR. 7481.

FORD—1937 Fordor, '46 motor, new tires; this car is in good running cond.; quick sale, $300. WO. 4932.

FORD—'41 4-dr. sed. Mech. new thruout, with 18,000 miles on new engine. $700 or best offer. PA. 2295.

JEEP station wagon, late 1946; orig. owner; low mileage, heater; $1,100. Mi. 4904, 10-5, CH. 0524 aft 9 p. m.

JEEP—'47; perfect cond., with understeat heater; $795. OV. 1440.

LINCOLN—1947 4-door sedan. Beautiful gray finish. Radio, heater and overdrive. Excellent condition throughout. $1895. 5-day Trial Exchange Privilege.
Mayflower Motors, Inc.
1125 15th St. N.W. RE. 0303.

MERCURY—'49 4-dr. sedan for sale, price $1,975. RE. 6700, Ext. 71384.

MERCURY—1949 Station Wagon; perfect condition; all extras; $700 below list sale price, $2400. TA. 7712.

MERCURY—1948 Convertible Coupe, Tuscan tan finish, r. and h., seat covers, spot light, black top, overdrive. A one-owner, low mileage car, immaculate throughout. 30-day unconditional guarantee. $1645, trade, terms and 21 months.
Montgomery-Stubbs Motors
1200 East-West Hwy. SH. 8043.

MERCURY—1947 2-Dr. Sedan Coupe. Excellent condition, original owner, $1350. OL. 4034.

NASH—1941 4-dr. Sedan; very economical; $695 or best offer. OX. 0130.

NASH—1947 "600" 4-dr., two toned green sed.; r., h., other extras. Exc. cond. $1,200 or best offer. GL. 3591.

OLDSMOBILE—'40 2-dr.; Hydra.; r. and h.; orig. owner; $1,495. OL. 0624.

OLDSMOBILE—1947 2-door, excel. cond., h., r., low mileage; original owner; $1550. 4520 17th st. nw.

OLDS 6—'40. New cyl. and brakes, bat., volt reg., good tires, good cond., $375. UN. 1767 eves.

OLDSMOBILE—1941, de luxe club coupe; radio, heater, seat covers; excel. condition. Original owner. $900. WI. 4118.

OLDSMOBILE '47
Club coupe. Radio and heater; very low mileage; new-car condition; $1495.
SATCHER
5100 Wisconsin Ave. N.W. WO. 9351
Open Evenings Until 9 P. M.

'41 OLDSMOBILE, "76" 4-door sedan, beautiful dark green finish, immaculate interior. Wonderful motor. One of the best buys in the place. Fully guaranteed, plus D. C. Inspection. A steal at $895. Cash, trade, or terms.
COAST-IN PONTIAC
407-427 Fla. Ave. N.E. AT. 7200

OLDSMOBILE—1941 4-door sedan; Air Force officer going overseas; car in excellent condition with radio and heater. Recently had radiator cleaned, new spark plugs, ignition wiring and points, brakes relined and new battery, three practically new tires. A GOOD BUY! Will also include in deal my AAA Auto Club liability and property damage insurance. Will accept any reasonable offer. VI. 5815

OLDS—'41 2-dr. club sed.; r., h.; excel. cond.; orig. owner; low mi.; $750. RE. 7400, Ext. 3584, Duchin.

PACKARD Station Wagon, 1937. Good cond.; 5 good tires; $250. ME. 3108.

PACKARD—1941 Clipper sedan, good condition; less than 30,000 miles; $1200. OR. 3000.

PACKARD—Want a good one? See, Compare and Buy a "Safe T Tested" used car from
PAUL BROS.
OLDSMOBILE
MORE THAN 30 CARS IN STOCK
5220 Wisconsin Ave. N.W. WO. 2161

PACKARD—'40 "110" conv.; new top, brit. gft, must sell, leaving for Eng., $625. RE. 7400, Ext. 62381; after 6, Vienna 73-J-11.

PACKARD—1942 "120" 4-door sedan. Radio, heater and seat covers. Beautiful dark blue finish. Clean throughout. Many miles left in this one for $1195. 5-day Trial Exchange Privilege.
Mayflower Motors, Inc.
1125 15th St. N.W. RE. 0303.

PACKARD—1939 "6" Conv. Coupe; complete motor overhaul July, 1948; new top and seat covers since overhaul; 5 excellent tires; good paint, forest green; heater; best offer. Call RE. 6700, Ext. 2372, or FA. 4529.

PACKARD — 1947 Clipper Sedan Coupe. Belonged to one of the most prominent sportscasters in town. He really took more pride in this automobile than any other possession. All accessories. Perfect throughout. Unconditional new car guarantee. The name McKee is your guarantee.
McKEE PONTIAC
1828 L St. N.W. ME. 0400.

PACKARD—1942 160 4-dr. sedan; 5 excellent tires, radio, heater, black finish; motor just overhauled; in A-1 condition all the way through; $1,095.
LOVING MOTORS
1919 M St. NW. ME. 6609

PLYMOUTH—1941 Club Coupe, Special De Luxe. 48,000 mi. New-car condition. PL. 1341.

PLYMOUTH—1941 2-dr. de luxe; r. and h.; defroster, seat covers, recent motor overhaul; 3 prac. new tires; $800. GE. 1000, Ext. 330 or Ext. 2456.

PLYMOUTH—1937 4-dr. sedan, black; radio, heater, defroster, 3 good tires; clean; excellent condition; $325, or best offer. VI. 7286.

PLYMOUTH—1948 special de luxe club coupe, green, low mileage, excel. cond., h., r.; $1595. 4520 17th nw.

PLYMOUTH—1938, 4-dr. Sedan, r. and h., good cond.; $325 or best offer. HU. 6534, bet. 6 and 8 pm.

PLYMOUTH—1941 Convertible Coupe; r. and h.; original owner; new paint job; rebuilt motor; excel. mechanical cond.; price, $765 cash; no trade or financing. FA. 2326, after 6 or weekends, or can inspect at 1302 East Broad st., Falls Church, Va.

PLYMOUTH—1939 conv. sedan; heater, custom-built body, new top, tires. Can finance. $228 down, total price $675. RE. 5867. 801 H st. nw.

PLYMOUTH—1941 Special de luxe 2-dr. sedan; neat and clean throughout, radio, heater and seat covers, motor is tops; swell tires; this car is far above the average; reduced to $795. 30-day warranty. Free D. C. inspection.
COAST-IN PONTIAC
407-27 Fla. Ave. N.E. AT. 7200.

PLYMOUTH 1949
Special de luxe 4-door. Radio, heater, white-wall tires and undercoat; 20c mile; $2150.
SATCHER
5100 Wisconsin Ave. N.W. WO. 9351
Open Evenings Until 9 P. M.

PLYMOUTH '46, $1145
4-dr., r. and h.; beautiful moss green; car is just like new; terms low as $10 per week.
GREENWAY MOTORS
3900 Minn. Ave. N.E. AT. 3516

PLYMOUTH—1942, black special de luxe, 2-door sedan, r. & h., seat covers, excel. cond., 2 new tires, $750 or best offer. Will consider trade for used Crosley station wagon. SH. 7576 this weekend.

PLYMOUTH—'39 conv. coupe; radio; blue leather upholst.; low mi.; 1 owner; $695. SLigo 6631.

PONTIAC—'42 4-dr. De Luxe, R. h., 48,000 miles; pvt. owner; always well kept; $945 or best offer. GL. 1814.

'42 PONTIAC "6" streamlined sedan; clean as a pin, swell motor, new tires, radio, undercoat, heater, seat covers. A bargain at $995. Full CIPCO warranty. Free D. C. inspection.
COAST-IN PONTIAC
17th & Good Hope Rd. S.E. VI. 3101

PONTIAC—1946 Convertible Coupe. Gleaming black finish is perfect. Equipped. Former owner is very well-known judge. Car chauffeur driven. Absolutely perfect in every respect. The name McKee is your guarantee. $1645.
McKEE PONTIAC
1828 L St. N.W. ME. 0400.

PONTIAC — 1947 station wagon streamlined 6, driven only 8000 careful miles; guaranteed mechanically new-car appearance; terms; $1795.
Chevy Chase Motor Co., Inc.
7725 Wis. Ave. OL. 6100

PONTIAC—1947 Torpedo 6 4-door sedan. Dark blue finish. Radio, heater and seat covers. This economical car is very clean throughout and will give you many trouble free miles. Priced to sell at $1395. 5-day Trial Exchange Privilege.
Mayflower Motors, Inc.
1125 15th St. N.W. RE. 0303.

PONTIAC—1949 4-dr. Streamliner, by owner, at cost. OW. 9254.

PONTIAC '48, $2095
Convertible de luxe "6", hydra., r. and h., spotlight, back-up light, w.-w. tires, many other extras; car exactly like new; beautiful metallic cherry; very easy terms.
GREENWAY MOTORS
3900 Minn. Ave. N.E. AT. 3516

PONTIAC—'48, 1940 2-dr Sedan; r., h. Good condition. $650. FR. 0535.

PONTIAC—1948 2-tone green 4-door Sedan, 8-cylinder. We absolutely defy anyone in town to match this automobile in value at this low price. We are offering it today for $2095. Has nearly every conceivable accessory. New car guarantee goes with it. The name McKee is your guarantee.
McKEE PONTIAC
1828 L St. N.W. ME. 0400.

PONTIAC '41, $745
4-dr., radio, heater, original black; car in excel. condition, spotless throughout; terms as low as $7 per week.
GREENWAY MOTORS
3900 Minn. Ave. N.E. AT. 3516

STUDEBAKERS
Immediate delivery on all 1949 Studebakers; convertible coupes, 8-window club coupes, 2-door, 4-door sedans, land cruisers.
METROPOLITAN MOTORS
New York Ave. and Bladensburg Rd.
TR. 9474

STUDE. '47, $1245
Champion 4-dr.; air cond.; beautiful tan; in exc. cond. and spotless; terms low as $10 per week.
GREENWAY MOTORS
3900 Minn. Ave. N.E. AT. 3516

STUDEBAKER—1948 Holiday red 2-door Regal de luxe; r., h., hill holder, direction lights, etc.; a beauty; must sacrifice, leaving country; $1700. Mr. Posada. HU. 6383 or HO. 8203, 930 a. m. to 1 p. m.

STUDEBAKER, 47—Champ, 2-dr.; runs like a dream; insist on a demonstration and you have a nice car. One of the most economical & easy to handle cars we have. Light gray finish; r. & h. 30-day owner-rated guarantee. $1495, cash or terms. LOGAN (Ford), 1111 18th St. N.W. DI. 5803.

STUDEBAKER—Late 1948 Regal de luxe 4-dr.; r., h., hill holder, seat covers, undercoated; driven less than 900 miles; good as new. $1,800 cash. VI. 0545 between 12 and 4 daily.

HERE IS THE SALE YOU HAVE AWAITED
Many beautiful one-owner low-mileage cars, traded in on new Studebakers; practically every car has added accessories.

'48 Studebaker Commander convertible sedan $2250
'48 Studebaker Land Cruiser $2045
'47 Studebaker Land Cruiser $1795
'47 Studebaker Commander, Regal 4-dr. sedan .. $1645
'47 Studebaker Champ. $1545
'47 Studebaker Champ., Regal 5-pas. coupe $1545
'47 Studebaker Champ., 4-dr. sedan $1395
'47 Studebaker Champ., 3-pas. coupe $1195
'49 Willys Jeep Station Wagon $1685
'48 Pontiac, convertible coupe $2245
'48 De Soto club coupe $1695
'47 Plymouth 4-dr. sedan $1395
'46 Chrysler Windsor convertible coupe $1695

LEE D. BUTLER, INC.
1121 21st St. N.W. DI. 0110.

DOUBLE GUARANTEE
Two-day trial, money-back guarantee. This sensational double guarantee takes all the risk out of buying a used car.

'48 Ford Anglia 2-door $995
'46 Buick Super 4-door $1595
'48 Chevrolet 2-door $1695
'48 Ford Super convertible $1695
'46 Buick Super sedanette $1650
'46 Pontiac Stream. sedanette $1495
'47 Ford convertible $1595
'46 Ford Station Wagon $1395
'47 Oldsmobile sedanette $1695
'46 Ford Super Tudor $1195
'47 Buick convertible $1950
'47 Mercury Fordor $1495

Shop in comfort at Washington's largest indoor showrooms. We try to keep at least 100 cars on display at all times. Most cars have radios and heaters. Easily financed, and if your car exceeds the down payment, we pay you the cash difference.
HILL & TIBBITTS
1114 Vt. Ave. N.W. NA. 9850
Washington's Oldest Ford Dealer
Open Weekdays 'Til 9 P. M.
SAT. 'TIL 5 P. M.—SUN. 10-5

THESE BROMIDES
Can Solve Your Transportation Headache

THE GUTTER SNIPE
1948 CHEVROLET
4-Door $1595

THE SOFT TOUCH
1947 PLYMOUTH
4-Door $1395

THE RUNNING NARRATIVE
1947 HUDSON
4-Door $1295

THE INVETERATE SMOKER
1942 CHEVROLET
2-Door $845

THE WOMAN-HATER
1941 OLDSMOBILE
4-Door $745

THE LANDED GENTRY
1940 CHEVROLET
4-Door $675

COME OUT FOR THE CURE
At Our Auto Aviary
OLD DOMINION MOTORS
833 N. Pitt Street
Alexandria, Va. OV. 2626
HUDSON DEALER, Lic. No. 628
Do You Have A Bat In Your Belfry? Mail It In To Us!

HALEY'S
FINER USED CARS

'48 Packard De Luxe, Overdrive, Electromatic Clutch. R. & H. $2395
'46 Packard Clipper, 4-Dr. R. & H. $1695
'46 Nash 4-Dr. Sed. R. & H. $1395
'46 Mercury Tudor Sedan $1295
'42 Packard Clipper 4-Dr. R. & H. $1195
'41 Packard Clipper 4-Dr. R. & H. $1025
'41 Chrysler New Yorker Sed. Heater $995
'41 Chevrolet 2-Dr. Sed. Heater $725
'41 Dodge 4-Dr. Sed. Heater $995
'40 Packard 4-Dr. Sed. R. & H. $795
'39 Packard 4-Dr. Sed. R. & H. $395
'38 Packard 4-Dr. Sed. R. & H. $295

HALEY'S, INC.
"Pick Packard, Pick Haley's"
2020 M St. N.W. NA. 1900

Before You Buy, Compare Any Cars to
"Stewart's Standard of Merit"

"Standard of Merit" used cars profit by comparison . . . so do you! Only late models that meet our rigid requirements are privileged to bear the symbol shown above. Many of them were sold and serviced by us, the others were hand-picked. You know you can rely on the 22-year-old reputation of L. P. Steuart, Inc.

'49 DESOTO—Custom, 4-Door $2250
(FIRST SERIES)—RADIO—HEATER—MILEAGE 4000
'48 DESOTO—Custom, 4-Door 2150
RADIO—HEATER—MANY EXTRAS
'48 DESOTO—Cust., 7-Pass. Sed... 2350
LESS THAN 4000 MILES
'48 DESOTO—Club Coupe 2150
TWO-TONE PAINT—LOW MILEAGE
'48 PLYMOUTH—4-Door 1745
LOADED WITH EXTRAS
'48 PLYMOUTH—Station Wagon 1795
ONE OWNER—LIKE NEW
'47 PONTIAC—2-Door Sedan..... 1745
LOTS OF EXTRAS—LOOKS NEW
'47 DODGE—5-Pass. Coupe 1695
RADIO—HEATER
'47 PLYMOUTH—4-Door 1395
RADIO—HEATER
'46 DODGE—4-Door 1495
LOADED WITH EXTRAS
'40 BUICK—4-Door 945
CLEANEST 1940 CAR IN WASHINGTON

TWO LOCATIONS
L. P. Steuart Inc.
1325 14th ST. N.W. 1440 P ST. N.W.
DEcatur 4800
De Soto ★ Plymouth—Sales—Service—Parts

National Weather Summary

Forecast, Washington Area
Today—Mostly cloudy, some light rain. Friday—High 75. Saturday—Scattered showers.

Maryland—Mostly cloudy and mild, few scattered light rains Friday night ending Saturday. Continued mild.

Virginia—Mostly cloudy and mild, few scattered showers Friday night ending Saturday. Continued mild.

Winds—10-20 miles per hour.

Visibility—Fair. For latest up-to-the-minute flying weather call National 4830.

Departures From Normal—Accumulated excess of temperature since January 1, 1949, 687 degrees. Excess since April 1, 1949, 35 degrees. Accumulated deficiency of precipitation since January 1, 1949, .52 inch. Deficiency since April 1, 1949, .67 inch. Temperature one year ago yesterday—High 62, low 47.

Sun, Moon, Tides, River—Sun rises 5:22 a. m., sets 6:52 p. m. Moon rises 3:06 a. m., sets 1:26 p. m. Tides—High 3:49 a. m. and 4:09 p. m.; low 10:32 a. m. and 10:57 p. m. (Coast and Geodetic Survey). Potomac River clear at Great Falls (U. S. Engineers).

	H.	L.	Prec.		H.	L.	Prec.		H.	L.	Prec.
Temperature				Burlington				Jackson	71	56	.39
Temperature				Charleston	71	62		Jacksonville	79	63	
Temperature				Cheyenne	61	34		Kansas City	66	50	.02
Temperature				Chicago	74	41		Little Rock	74	54	
Abilene	77	53	.04	Cincinnati	71	49		Los Angeles	84	56	
Albany	71	42		Cleveland	73	45		Louisville	68	50	.06
Albuquerque	73	47	.02	Denver	68	39	.04	Memphis	69	53	.01
Atlanta	59	52	.31	Des Moines	66	50	.25	Miami	81	73	.06
Atlantic C.	58	50		Detroit	70	49		Milwaukee	71	50	
Baltimore	74	46		Duluth	61	45	.24	Twin Cities	62	51	.54
Billings	59	41		El Paso	90	64		Montgomery	73	60	.99
Bismarck	65	43		Fort Worth	70	59		Nashville	61	54	.08
Boise	66	47		Galveston	73	65	.12	New Orleans	80	67	.21
Boston	77	48		Harrisburg	79	45		New York	75	51	
Brownsville	84	67		Huron	71	45		Philadelphia	73	51	
Buffalo	65	47		Indianapolis	72	47		Phoenix	90	59	
								Pittsburgh	72	43	
								Portland, Me.	73	45	
								Portland, Oreg.	53	48	.20
								Raleigh	78	47	
								Reno	78	36	
								Richmond	78	46	
								St. Louis	70	50	
								Salt Lake C.	69	37	
								San Antonio	68	53	
								S. Francisco	66	47	
								Savannah	78	60	
								Seattle	55	45	.53
								Washington	79	48	
								Wichita	66	54	

"Spring in the Country"
Normandy Farm
Potomac, Md.
Luncheon—Cocktails—Dinner
Open Every Day Except Monday
WI. 9421

DRIVE OUT To *Ted Lewis* "JUST Wonderful FOOD"
2655 CONN. AVE.
And Enjoy Tasty
LUNCHEON
85c to $1.50
12 to 2:30 P.M. Daily
COMPLETE DINNER
$1.50 Up 5 to 10:30 P.M.

WCFM 99.5 ON THE FM DIAL
7:45 P. M.—Folk Music—Blaine Stubblefield
9:30 P. M.—First Congregational Church Choir
10:05 P. M.—Night Serenade

TONIGHT'S BEST TELEVISION SHOW
Admiral Broadway Revue
Starring SID CAESAR
with MARY McCARTY
IMOGENE COCA
MARGE & GOWER CHAMPION
8-9 P. M.—WNBW

Gibson does more than provide for better ways to do things. With Gibson Automatic Cooking you're no longer tied to the kitchen stove for hours each day. You set your Gibson, go away, come back, and dinner's ready! You go to bed, you get up, and breakfast's ready!

Nothing you ever owned can free you so much for the things you wanted to do, for yourself, for the family! Gibson's easy to own, too. Your Gibson Dealer, listed below, offers liberal terms. See him, and cook next Sunday's dinner the Gibson way — automatically!

MODEL D — With Use-A-Daisy, the unit that is both a deep well cooker and a surface unit. Automatic Timer, other features.

MODEL S—Full 40-inch range, with extra storage space, 7 speed surface units, many other features.

CHANNEL'S RADIO & TELEVISION
2405 Mt. Vernon, Alexandria, Va. AL. 0151

Radio Highlights

WTOP—10 a. m. Bill Gold talks about the weather with Capt. H. T. Orville, head of the Navy's weather service.

WCFM—5:05 p. m. Report to Consumers gives the latest market news.

WOL—8. Two movie actors, a torch singer, a musician, a political reformer, a girl reporter, a designer, and a United States Senator tell of their experiences on "Experience Speaks."

WWDC—8:30. Baseball, Philadelphia at Washington.

WQQW—8:30. The Budapest String Quartet presents another in the series of Beethoven concerts at the Library of Congress.

WASH-FM—9. Beethoven's Emperor Concerto with the Chicago Symphony Orchestra and Artur Schnabel, pianist.

WTOP—9. Bette Davis in "Skylark."

WMAL—10. Ten-round middleweight bout between Walter Cartier and Vinnie Cidone at St. Nicholas Arena.

Television Today

WMAL—8. Bethesda and Chevy Chase students appear in a film dramatizing the program to keep foods and drugs pure.

WTTG—8:20. Baseball, Washington and Philadelphia.

WOIC—8:30. Sigmund Rothschild evaluates art objects on What's It Worth?

WMAL—9:30. Proposed District Sales Tax is the subject for Jo V. Morgan of the Board of Trade, and Benjamin C. Siegal, ADA.

WNBW—Channel 4 · WMAL—Channel 7
WTTG—Channel 5 · WOIC—Channel 9

11:45
WOIC—Film Short
12:00
WOIC—Warren Hull Show
12:30
WOIC—Vanity Fair
5:00
WNBW—The Deer Slayer
5:30
WNBW—Howdy Doody
WTTG—Concert Hall
WMAL—Previews and Music
6:00
WNBW—TV Journal
WTTG—Moppet Shop
WMAL—Frontier Theater
WOIC—News and Varieties
6:15
WOIC—The Shopper
6:30
WTTG—W. Compton, News
WOIC—Lucky Pup Puppets
6:45
WNBW—Weather News
WTTG—Bob Wolff, Sports
WOIC—Brundige, Sports
7:00
WNBW—Kukla, Fran, Ollie
WTTG—Wendy Barrie
WMAL—Rex and Rinty
WOIC—Sports Special
7:15
WMAL—Sports, Gibbons
WOIC—Fulton Lewis, Jr.
7:30
WNBW—Lisa Kirk
WTTG—Game Room, Sand
WMAL—"Battle Against Cancer."
WOIC—Talent Parade
7:45
WNBW—News Caravan
WMAL—"Identify," Elson
8:00
NWBW—Broadway Revue
WTTG—D. Snyder, Wolff
WMAL—Vaudeo Varieties
WOIC—Adventures in Jazz
8:20
WTTG—Baseball, Washington vs. Philadelphia.
8:30
WOIC—What's It

BACKACHE, LEG PAINS MAY BE DANGER SIGN
Of Tired Kidneys

When disorder of kidney function permits poisonous matter to remain in your blood, it may cause nagging backache, rheumatic pains, leg pains, loss of pep and energy, getting up nights, swelling, puffiness under the eyes, headaches and dizziness. Frequent or scanty passages with smarting and burning sometimes shows there is something wrong with your kidneys or bladder.

Don't wait! Ask your druggist for Doan's Pills, a stimulant diuretic, used successfully by millions for over 50 years. Doan's give happy relief and will help the 15 miles of kidney tubes flush out poisonous waste from your blood. Get Doan's Pills.

Don't store outgrown baby furniture or toys in the attic. Place a Post "Miscellaneous For Sale" ad.

Panama Arrests Its Ex-President

Panama, April 21 (AP).—Former President Harmodio Arias, freed by a court order five months ago of charges of plotting against the government, was arrested again today in a widespread roundup by national police.

The roundup followed the arrest Monday of Walter Wilson Brown, described by police as an American adventurer, in the interior city of David.

Police said Brown was involved in the procurement of arms for a revolutionary outbreak which was scheduled for April 17 but did not come off.

Arias was President of Panama in the 1930s. He is a Panama lawyer and a former Ambassador to Washington. Among those held with him is Frederico Velasquez, secretary of the national university.

Last November Arias was held eight days on suspicion of plotting against President Domingo Diaz Arosemena's regime.

Police said Brown made a statement implicating many local opposition leaders. They were arrested for investigation. (The U. S. State Department identified Brown as a former Air Force major.)

Staley to Quit ECA Post in Norway

Decatur, Ill., April 21 (AP).—A. E. Staley, jr., will resign soon as head of the Economic Cooperation Administration in Norway, associates announced here.

Staley, who accepted the appointment last July, plans to return to his post as president of the A. E. Staley Manufacturing Co. late in June or early in July. E. K. Scheiter, vice president of the company, told newsmen.

Baldwin Optimistic on Civil Rights Bills

Congress will have to deliver on President Truman's civil rights program—at least some of it—even if a special session is necessary to do it, Roger Baldwin, director of the American Civil Liberties Union, predicted here last night.

Baldwin and Charles H. Houston addressed the annual Youth Legislative Conference of the National Association for the Advancement of Colored People in Howard University's Rankin Memorial Chapel. Houston heads NAACP's legal committee.

Both speakers emphasized that racial discrimination in this country is being weakened through the United States' increasing role in world affairs—specifically through various human rights conventions the U. S. is being asked to enter.

Both attacked the Senate Foreign Relations Committee and its chairman for its treatment of one such agreement, the Bogota Convention.

"Every country signing agrees it won't practice racial discrimination," Baldwin said. "The convention is bottled up in the Senate Foreign Relations Committee. The chairman of that committee is Senator Connally of Texas, where I hear they have racial discrimination."

Wouldn't you rather drink Four Roses?

Fine Blended Whiskey. 90.5 proof. 60% grain neutral spirits. Frankfort Distillers Corp., N.Y.

THE LONESOME ROAD
HEAR
EVELYN FREYMAN
IN
"TAKE THE HIGH ROAD"
WWDC TONIGHT 10:45

Only American offers two nonstop DC-6 Flagships to CHICAGO
Effective April 24
2 hours, 40 minutes
THE ADVANCE MERCURY
Leave 3:30 p.m. DST
THE AMERICAN STATESMAN
Leave 5:30 p.m. DST
AMERICAN AIRLINES INC.

Anyone Can Afford
Delco-Heat
Product of GENERAL MOTORS

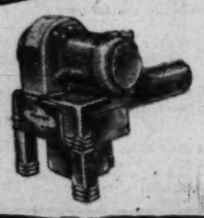

NO MONEY DOWN
only $2.72 a week

Clean, quiet, fully automatic DELCO-HEAT, product of GENERAL MOTORS, can be bought for as little as 39c per day—only $2.72 per week. NO MONEY DOWN—3 YEARS TO PAY.

Oil Heating Costs Less—Saves Money
CALL FOR A FREE ESTIMATE

A. P. WOODSON CO.
1313 H ST. N.W. RE. 5800

FUEL OIL PRICES ARE LOWER

Oil Heat is First For Economy

Fuel oil has always been the lowest priced, fully automatic type of fuel for home heating.

And now, with the recent reduction in domestic fuel oil prices, oil heat is more than ever first choice for economy as well as for home comfort.

That's why safe and dependable oil heat is preferred by far in the Washington area.

Oil Heat Institute
of Greater Washington

1025 Vermont Avenue, N. W.
District 3141

SPRING is the time to install a modern
YORK-HEAT OIL BURNER

Now you can get one-day installation of safe and dependable oil heat, and enjoy just the right temperature during changeable Spring weather.

An oil burner gives you heat when you need it, and *only* when you need it. That's why its fuel cost is so low.

Let us give you a free estimate for installing or converting to oil heat.

NO DOWN PAYMENT
Nothing to pay until September

GRIFFITH-CONSUMERS
1413 NEW YORK AVE., N. W.
MEtropolitan 4840

Everywhere you go it's the new FORD "FEEL"

Yes, only Ford has Ford's new King-Size "Magic Action" Brakes to give you 35% easier stopping action!

Only Ford has Ford's "Mid Ship" Ride with sofa-wide seats cushioned by new "Hydra-Coil" Springs in front and new "Para-Flex" Springs in back!

And you know only Ford gives you your choice of "Equa-Poise" Power—new 100 h.p. V-8 and 95 h.p. Six! But take the wheel—feel that "Fingertip" Control!

And remember Ford's heavy gauge "Lifeguard" Body in combination with Ford's new frame is 59% more rigid.

No wonder people everywhere are going for the new Ford "feel"! Drive a Ford and "feel" the difference—today!

White sidewall tires available at extra cost.

'49 FORD
It's the NEW Ford in your future

DELIVERED AS LOW AS:
$1532.00 on '49 FORD TUDOR SIX
$1579.00 on '49 FORD FORDOR SIX
$2074.00 on '49 FORD CUSTOM V-8 CONVERTIBLE (ILLUSTRATED)

This delivered price includes U. S. Taxes, oil bath air cleaner, oil filter, gas, oil and Lubrication Policy. White sidewall tires, V-8 engine (except in convertible) and overdrive optional at extra cost. Local and state taxes extra (if any). Price may vary slightly in different localities.

Ask Your Dealer For a Ride in the '49 Ford
AWARDED THE FASHION ACADEMY GOLD MEDAL AS THE "FASHION CAR OF THE YEAR"

SEARS ROEBUCK AND CO.

Shop Today and Saturday 10 to 9

Boat Cushion
Preserver Type
15x15x12 inches . **2.95**
Box shape; simulated leather cover. Two loop handles.
Sears Wisconsin, Bladensburg and Arlington

2-Pc. Boat Rod
Tite-lock Reel Seat
Resisto Guides. . . . **8.95**
J. C. Higgins; brown tone split bamboo, handy to use.
Sears Wisconsin, Bladensburg and Arlington

Insulated Jug
Zeb-Cel Insulation
Gallon Size **2.59**
Gray green enameled finish. Aluminum liner. Wide cap.
Sears 4 Stores

Camp Ice Box
Steel Case, Insulated
Portable **6.49**
Galvanized watertight interior. Removable ice container.
Sears 4 Stores

3-Pc. Bamboo Pole
For General Fishing
Sears Low Price . . . **1.39**
Tapered cane with brass ferrules. Inexpensive, sturdy. 12 ft. long.
Sears Wisconsin, Bladensburg and Arlington

50-Yd. Linen Line
J. C. Higgins Cuttyhunk
27-lb. Test **1.10**
Specially processed to resist water absorption. Strong line.
Sears 4 Stores

Salt Water Reel
Star Drag-Tenite Handle
Easy Running **4.69**
Double multiplying type with synchro-mesh gears. Efficient.
Sears 4 Stores

Fishing Boots
Deep Cleated Soles
Lightweight **8.95**
Cushion insole, ankle-fit construction. March grass color.
Sears Wisconsin and Bladensburg

16-in. Tackle Box
Strong Drawn Steel
Selector Tray **3.49**
Lures rest in tray slots for quick, easy selection. Seamless.
Sears 4 Stores

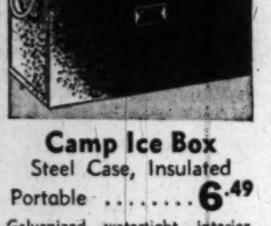

Casting Set
110-Pc. "Whiz" Kit
In Metal Case **3.25**
2-pc. 44-inch tempered steel casting rod, casting reel, etc.
Sears Wisconsin, Bladensburg and Arlington

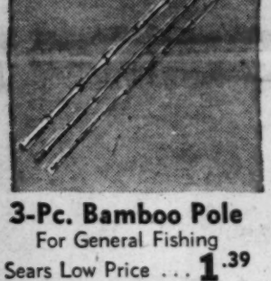

Jr. Steel Wagon
Very Sturdily Built
Reg. $3.98 . . . . . **3.49**
Body size 28x13x3¾ inches. 7-in. double disc wheels, rubber tired.
Sears Wisconsin and Bladensburg

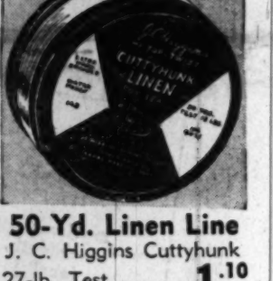

35½-In. Sand Box
Kiln Dried Lumber Body
Metal Bottom . . **11.79**
Colorful, durable. Complete with canvas canopy, hardware.
Sears Wisconsin and Bladensburg

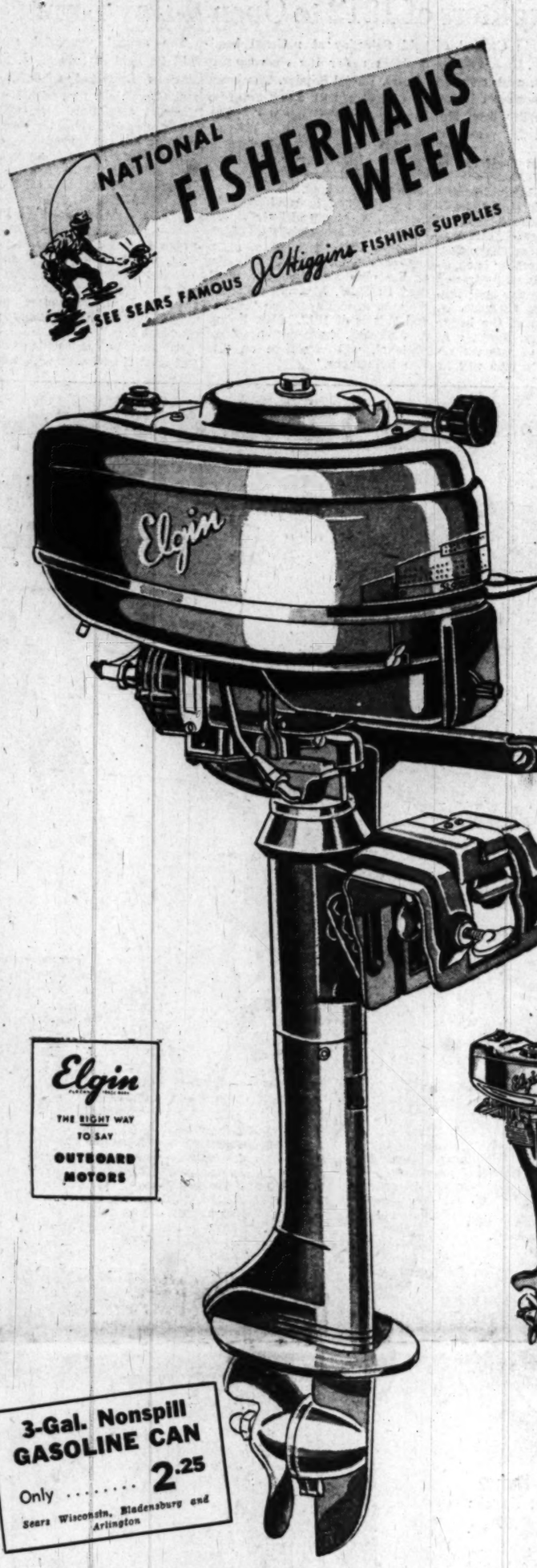

1 **REWIND STARTER**
Rewinds automatically . . . helps quick starting. It's rugged, it's reliable!

2 **FULL REVERSE**
Full all-around power; go backward as easily as forward. Makes boat more maneuverable.

3 **CUSHIONED POWER**
Rubber mounting reduces vibration, gives stabilized steering at any speed, keeps boat on course.

4 **ALTERNATE FIRING**
Side-by-side twin cylinders give high spirited performance . . . smoother output . . . quieter operation.

Elgin 4-way 6 H.P. OUTBOARD MOTOR

136.95
$27.50 Down $19 Monthly
Usual Carrying Charge

Husky, power-packed alternate firing twin cylinders. All-speed, SHURFLO water pump cooling system. Ideal for both fishing and pleasure boating . . . wherever speed and abundant power are needed! Has all famous Elgin features. Gives speeds up to 18 mph on light planing boats, yet it's excellent for trolling. A real motor value!
Sporting Goods Dept., Sears 4 Stores

2½-H. P. Elgin Outboard Motor

- 2½ h. p. Single Cylinder Motor
- Economical to Operate

Gives speeds up to 7 miles per hour on average boats. SHURFLO water pump for positive all-speed cooling. 6½-pint gas capacity. Weighs only 29¼ lbs.

78.50
$16 Down $11 Monthly
Usual Carrying Charge
Sporting Goods Dept., Sears 4 Stores

1¼ h.p. Elgin Outboard Motor

- Small, easy to carry, weighs 20 lbs.
- Speeds From Slow Trolling to 5 mph.

The baby of the Elgin motor family, yet husky and dependable with plenty of push for moderate speeds on dinghies and row boats. Air-cooled 1¼ h. p. motor.

58.50
$12 Down $8 Monthly
Usual Carrying Charge
Sporting Goods Dept., Sears 4 Stores

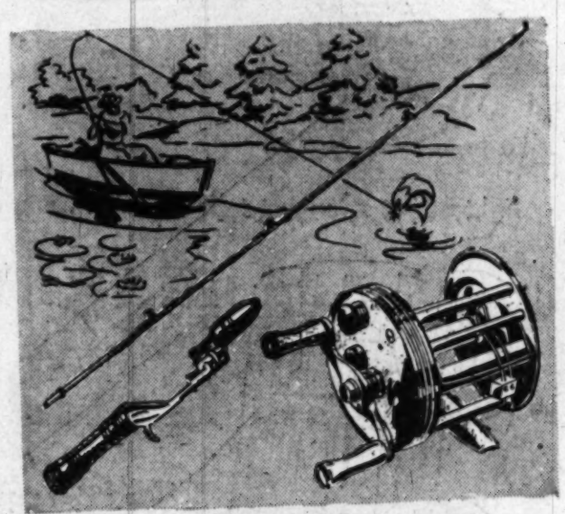

Reg. $11.60 Combination J. C. Higgins Rod and Reel
You Save $2.22 **9.48**
J. C. Higgins quality. Square shaped rod of solid steel, gun metal finished; screw type. Reel, level wind, 100-yard capacity. All metal parts chrome plated.
Sporting Goods Dept., Sears Wisconsin, Bladensburg and Arlington

Make It Yourself! Complete Boat Kit Has Full Size Plans
Marine Type Lumber **32.95** *Easy Terms*
Make your own boat easily and economically with complete assembly kit. Includes sides and bottom of waterproof ¼ fir plywood planking; framing parts and seats; transom of ¾-in. plywood. 8-ft. size.
Sporting Goods Dept., Sears Wisconsin and Bladensburg

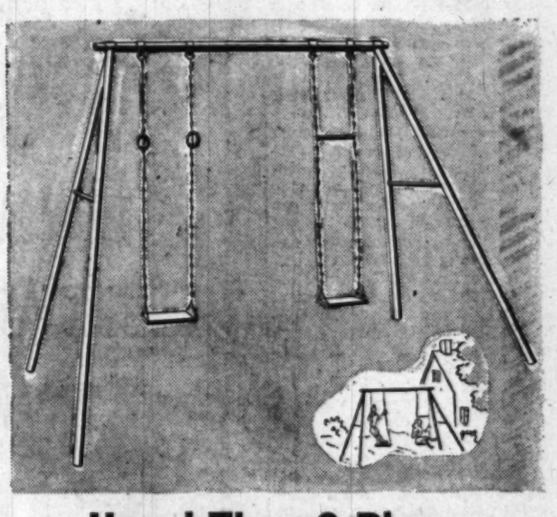

Happi-Time 6-Piece Playground Gym Set
Ruggedly Built **22.95** *Easy Terms*
1½-inch steel tubing. Two swings with wood seat, ball bearing hangers. Stands 6 ft. high, 8 ft. 7 inches long. Make a playground of your own back yard. Keep kiddies safe!
Playground Equipment Dept., Sears Wisconsin and Bladensburg

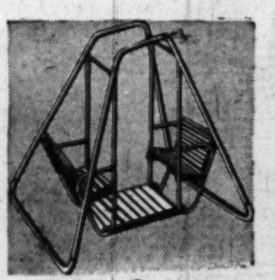

Lawn Swing
Non-Tippable All Steel Frame . **22.50**
Seats, back and footboard of seasoned lumber. Overall size 46x57-in. Canopy 3.98
Sears Wisconsin and Bladensburg

Plastic Wading Pool
40-in. Diameter Easy to Inflate **8.95**
54-in. size, 12.95
Attractive marine decorations. Clear Vinylite plastic.
Sears Wisconsin and Bladensburg

Flyer Wagon
34x15½x4½-in. Body
Steel Wheels **9.89**
Semi-inflated rubber tires. Steel handle. Sturdily built.
Sears Wisconsin and Bladensburg

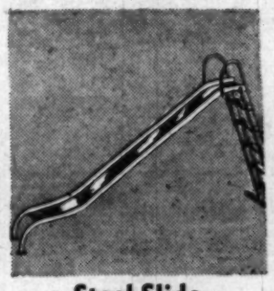

Steel Slide
Welded Steel Construction
10-ft. Size **49.50**
Sliding surface of stainless steel. Rubberized lacquer enamel.
Sears Wisconsin and Bladensburg

Pure White Sand
Washed, Sterilized 100-lb. bag . . . . . **98¢**
Keep the kiddies happy and safe in their own back yard.
Sears Wisconsin, Bladensburg and Arlington

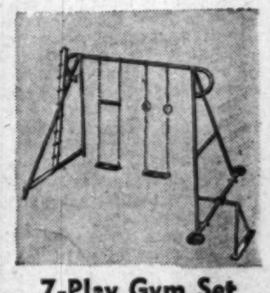

7-Play Gym Set
Complete With Teeter
Sears Priced . . . **33.50**
2 swings, steel seats, ball-bearing hangers, trapeze rings, etc.
Sears Wisconsin and Bladensburg

Easy Terms on Purchases of $20 or More! Ample Free Parking!

"Satisfaction guaranteed or your money back"

SEARS
911 Bladensburg Rd. N.E. (2) FRanklin 7500
Wisconsin Ave. at Albemarle (16) ORdway 1122
2800 Wilson Blvd., Arlington, Va. CHestnut 7722
5928 Georgia Ave. N. W. (11) RAndolph 1122

By Arthur Ellis—The Washington Post

MRS. ROSCOE C. O'BYRNE (right), president general of the DAR, congratulates two of the nine contenders for vice president general of the DAR, Miss Gertrude S. Carraway (left), State regent of North Carolina, and Mrs. Mark A. Smith (center), former State regent of Georgia

Cornerstone Laid for New $900,000 Building

DAR Backs Hoover Report, Asks Census Listing of Parents' Birthplace

By Nicha Soure

THE birthplace of everyone's parents should be included in the 1950 census, according to the Daughters of the American Revolution.

Delegates to the DAR's fifty-eighth Continental Congress voted yesterday to send the resolution to the Director of the Bureau of the Census when it came to the attention of the committee of genealogical records that the 1950 census would include the parents' birthplace for every twentieth person only.

The resolution, as adopted by the DAR delegates, declared that the "information is important for future reference," and the parents' birthplace has been included in every Federal census since 1880.

A public recognition of the radio and television industry and a commendation of the Hoover Commission report were also passed unanimously by the DAR yesterday morning. The Fifty-eighth Congress of the DAR met in Constitution Hall yesterday in the fourth day of the annual Congress.

The recommendation publicly recognizing the radio industry for "exemplary public service" was similar to the resolution passed last year with the exception of the present inclusion of television.

The National Society "commended the report of the Hoover Commission on governmental reorganization and urged its membership to support the recommendations."

When Mrs. Roscoe C. O'Byrne sealed the corner stone of the addition to the DAR administration building on D st., yesterday afternoon, she told the some 5000 delegates and members who attended the ceremony, "So far as we can see, this addition will be the last major building project of our National Society for years to come."

The DAR president general expressed the hope that the addition, which connects Continental Memorial Hall and Constitution Hall, will remain undefaced and unmarred, touched only by the gentle hands of time."

Cemented in the cornerstone was a metal casket containing many historic DAR documents. These included proceedings of the 1948 Continental Congress, a DAR magazine carrying construction plans of the new addition to the administration building, directory of committees from 1947 to 1949, a picture of Mrs. O'Byrne, an American and DAR flag, program of the ground-breaking ceremony held last October, programs and newspaper accounts of the dedication of the Library in Continental Memorial Hall, February, 1949, highlights of program activity and a list of the national board of management.

Recommendations Defeated

Although the three proposals of the Resolutions Committee were adopted unanimously, only one of the three recommendations of the National Board of Management was adopted by the DAR delegates.

By majority vote the advancement of American music committee was made a subcommittee of the program committee with the "no's" from the floor being almost equal to the "ayes."

The second recommendation made by the board was to give the work of the Americanization committee, with the exception of work with juvenile delinquents and underprivileged children, to another committee. It was rejected by the delegates.

The third recommendation was also rejected. It asked that the work of the conservation committee be divided into two committees—natural resources, with a subcommittee of historic trees as one group and the human conservation committee as the second.

Mrs. Grace Brosseau started the discussion of the third recommendation by objection to the term "human conservation." Mrs. William A. Becker thought in voicing her objections that a committee should not be limited in scope, as to natural resources and human conservation, but should be left to expand and develop.

There are 1968 qualified DAR voters, according to Mrs. William H. Erwin, chairman of the credentials committee, in her final report to the members.

Pins in Pawn Shops

DAR pins in pawnshops was the problem of the insignia committee, according to Mrs. Lee Clinton, chairman. Mrs. Clinton and Mrs. Roscoe O'Bryne, the president general, DAR, both asked members to speak to the family on the death of a DAR, requesting the pin be turned over to either the chapter or the National Society.

The transportation committee report was given by Mrs. J. Harold Grimes for the chairman, Mrs. John Bayley O'Brien—While Mrs. T. H. Napier, chairman of the filing and lending bureau, reported for her committee.

Mrs. Julius Y. Talmadge, chairman of the membership committee, asked for more "desirable" members. Since there are more and more aliens coming into America, she said, it is really a privilege "to tell our children of our 100 per cent American lineal heritage."

Mrs. H. J. Dunavant, chairman, gave the genealogical records report, with Miss Mary Helen North reporting for the junior membership committee.

Greenback Tree

Money does grow on trees, the Daughters learned yesterday when Mrs. Virginia Heckert Lambert presented a $50 variety to Mrs. Eugene Holcombe, the building promotion chairman.

A gift of the Francis Scott Chapter in the District of Columbia, the tree was made of pipe cleaners with greenbacks attached.

The "tree" started the pledging for the building fund which increased the quota from $444,630 to $481,297, with approximately $36,667 raised yesterday. The quota is $500,000 for the current week's drive to raise money for the completion of the $900,000 DAR administration building now under construction.

U. S. Daughters of 1812 to Open 4-Day Annual Convention Here Saturday

The 57th Associate Council of the National Society, United States Daughters of 1812, will convene Saturday at the Shoreham Hotel, with Mrs. Lucius Willingham McConnell of Atlanta, Ga., president national, presiding. Mrs. Lane Schofield is general chairman of arrangements.

A Dutch-treat luncheon and meeting will be held at the Shoreham Saturday at noon for council chairmen. Mrs. Ernest L. Etchison, jr., is in charge of arrangements.

Miss Hazel G. Glessner is chairman of credentials. Registration will take place Saturday and Monday morning. Mrs. Clement W. Sheriff is chairman of the badge committee and Mrs. Eugene A. Myers is chairman of pages. A reception from 4:30 to 6:30 will be held Saturday at national headquarters under the chairmanship of Mrs. Daniel Snyder. The board of directors will meet Saturday evening at the national headquarters in preparation for the associate council, and another meeting of the board will be held after adjournment of the regular session on Tuesday.

A full schedule is planned for Sunday, beginning with the annual meeting and brunch of the Officers National Club at 12:30 p. m. at the Washington Hotel. The founder of the club and honorary president National, Mrs. John Francis Weinnman, will speak on "Prunes and Prisms of 1812." Mrs. Robert J. Johnston, honorory president National, will reminisce on "Do You Remember."

The annual memorial service will be held at 3:30 p. m. at St. Thomas Episcopal Church, 18th and Church sts. nw., with Rev. H. Clement officiating. Mrs. Charles H. Stephenson, chaplain National, will be in charge of the ceremonies, assisted by the president National, Mrs. McConnell, and the chairman National of Real Daughters, Mrs. John W. Fairing.

The Association of State Presidents and Charter Members, of which Miss Helen Estes is president, will hold its annual supper meeting Sunday at the Shoreham Hotel at 6:30 p. m. Mrs. Samuel Preston Davis, honorary president National, will speak on "Francis Scott Key."

On Monday, the regular session will open at 9:30 a. m. with a bugle call and processional march, "Stars and Stripes Forever," played by the United States Marine Band. Mrs. McConnell will declare the council in session, and the invocation will be given by Mrs. Charles H. Stephenson, chaplain National. Mrs. Charles W. Kutz, librarian National, will welcome the delegates to Washington. The Real Daughter's flag will be unfurled by Mrs. Mary Jane Metz of West Virginia, assisted by other members of the Real Daughter's committee.

Reports of Officers National will be given during the morning session, with Mrs. William L. Bond, first vice president, presiding. In the afternoon a musical program will be given by Myrtle Alcorn. Mrs. Frederick B. Ingram, fourth vice president and chairman of national defense, will introduce Maj. William A. S. Dollard, USA, who will speak on "Army's Occupation, Mission Abroad." Reports of standing committees and State presidents will conclude the afternoon session with Mrs. Francis Wayne Shaw, second vice president, presiding.

A reception and banquet will be held on Monday at 7:30 p. m. Mr. James E. Palmer, jr., Special Assistant to the Attorney General, will speak on "Some Connections Between the War of 1812 and Modern Thinking."

On Tuesday further reports of State presidents will be heard as well as special committee reports with Mrs. Alvin M. Sowers, third vice president, presiding.

Shop Today 10 To 6, Friday and Saturday 10 to 9

SEARS ROEBUCK AND CO.

I'm painting my house with longer-lasting, lower-cost

MASTER-MIXED HOUSE PAINT

At Sears Only 5.15 Gallon

Once you use Master-Mixed house paint, you'll agree it's the best-looking, longest-lasting paint money can buy! It's rich in linseed oil . . . thus giving you a smooth, even finish; it practically cleans itself; and it resists wear or weather, giving you a tough, protective coat of beauty for years to come! Let one of our experienced salespeople give you trained advice on painting your house!

Paint Dept., Sears 4 Stores

- Tough, durable protection; covers completely!
- Gives quick-drying, smooth, dust-free surface!
- Available in 9 sparkling colors, plus black, white!
- Selling for a typical Sears money-saving price!

Purchases of $20 or More May Be Made on Sears Easy Payment Plan!

4-Hour Enamel
Fastest Drying Enamel
Master-Mixed . 1.80 qt.
Covers most any surface with hard wearing, like-new luster.
Sears 4 Stores

High Gloss Paint
Can Take Hardest Knocks
Master-Mixed . 4.89 gal.
Transform kitchens, bathrooms, halls, etc., into things of beauty!
Sears 4 Stores

Paint Sprayer
Craftsman ¼ h.p.
Reduced to ... 59.95
30-pounds working pressure; piston type sprayer. Die cast aluminum.
Sears 4 Stores

Auto Enamel Kit
Master-Mixed Wipe-On
Complete Kit..... 4.98
Everything you need to do a professional looking job.
Sears 4 Stores

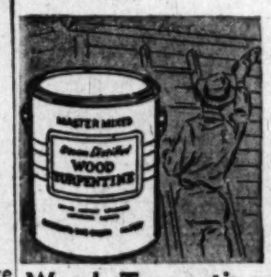

Wood Turpentine
Steam Distilled
Reduced to..... 87¢
Clear, transparent. Excellent solvent. Cleans brushes, thins paint.
Sears 4 Stores

Shop Today & Saturday 10 to 9

SEARS ROEBUCK AND CO.

Quiet, Efficient, 20-inch

HOMART WINDOW FAN

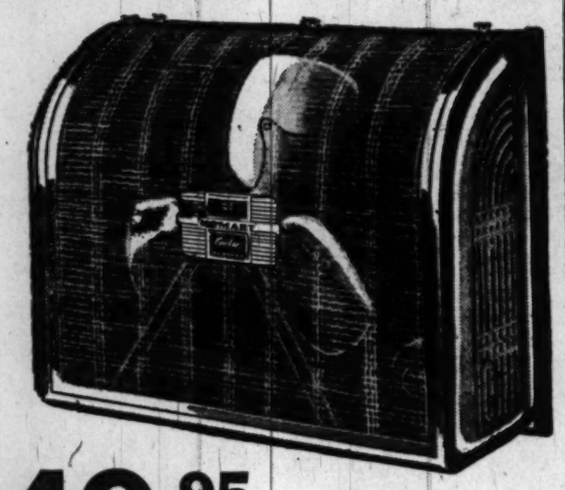

49.95
$5 Down, $5 Monthly
Usual Carrying Charge

- Displaces 4,250 cu. ft. air per minute, 2 speeds
- Enclosed in attractive steel gray cabinet

Prepare for the hot, sticky nights ahead . . . have breeze cooled rooms with this inexpensive, efficient Homart Window Fan. Window can be raised or lowered without removing fan. 110-volt, 60 cycle A.C.

SEARS
911 Bladensburg Rd. N.E. (2) FRanklin 7500
Wisconsin Ave. at Albemarle (16) ORdway 1122
2800 Wilson Blvd., Arlington, Va. CHestnut 7722
5828 Georgia Ave. N.W. (11) RAndolph 1122

lightest yet strongest type made . . . one man can handle

magnesium LADDER

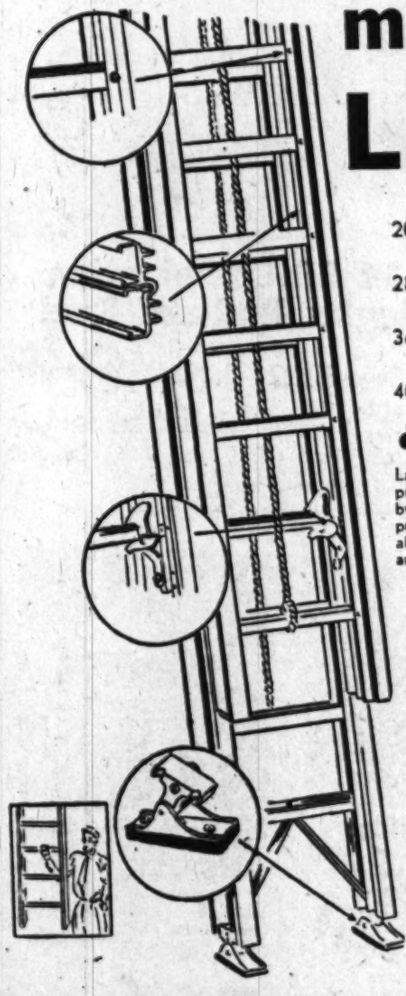

20-ft. Size 37.50
28-ft. Size 59.65
36-ft. Size 75.25
40-ft. Size 83.75

- Won't Rust or Corrode

Lab-tested! Made of magnesium and aluminum to prevent rust and corrosion. Sections held together by continuous tongue and groove construction, won't pull apart when extended. Rungs secured with aluminum alloy bolts. Automatic spring back. Rope and pulley hoist.

Paint Dept., Sears 4 Stores

magnesium stepladder
5-ft. Size 13.50
8-ft. 19.75
Weighs about one-half the weight of a wooden ladder. Made of magnesium extrusions. Scientifically balanced to obtain the greatest strength from the minimum amount of materials. Has handy pail shelf. Quickly and easily folded.
Paint Dept., Sears 4 Stores

Marine Spar Varnish
For Exterior, Interior Uses
Master-Mixed . 1.30 pt.
Tough resistance to salt or fresh water; dries quickly.
Sears Wisconsin, Bladensburg and Arlington

Paints for Your Boat

Marine Deck Enamel Quart	1.95
Cabin Enamel Quart	2.05
Yacht Flat White Quart	2.05
Yacht Semi-Gloss Quart	2.20
Canoe, small boat Paint Quart	2.05
Anti-fouling Bottom Paint Quart	3.20
Racing Bottom Paint Pint	1.45
Marine Chromate Primer Quart	1.90
Marine Engine Enamel Pint	1.25

Paint Dept., Sears Wisconsin, Bladensburg and Arlington

"Satisfaction guaranteed or your money back" SEARS
911 Bladensburg Rd. N. E. (2) FRanklin 7500
Wisconsin Ave. at Albemarle (16) ORdway 1122
2800 Wilson Blvd., Arlington, Va. CHestnut 7722
5828 Georgia Ave. N. W. (11) RAndolph 1122

Shop Today And Saturday 10 To 9 - Free Parking

Visit Sears Complete Farm Stores Where You'll Find Everything You Need to Make Your Farming Job Easier . . at Sears Easy on the Budget Prices!

SEARS ROEBUCK AND CO.

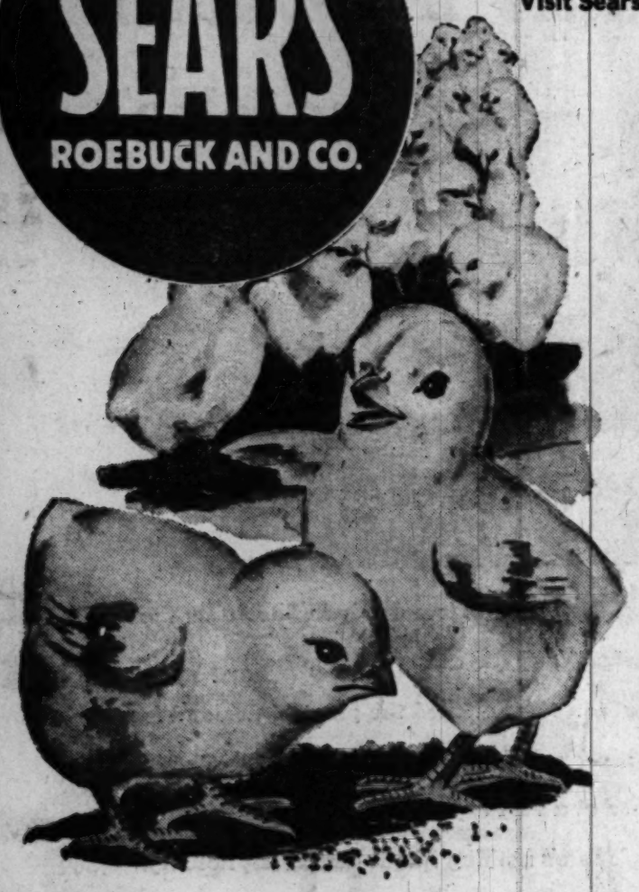

FARM MASTER

Day-old, 4-A Quality, Straight Run

baby chicks

100 for 17.00

Buy your baby chicks now and have your broilers and fryers ready for the high spring and summer market! Insure big egg production returns by getting your early layers started now! 4-A quality chicks sired by pedigreed males from R.O.P. dams with records of 200 to 300 eggs per year!

Farm Equipment Dept., Sears Wisconsin and Bladensburg

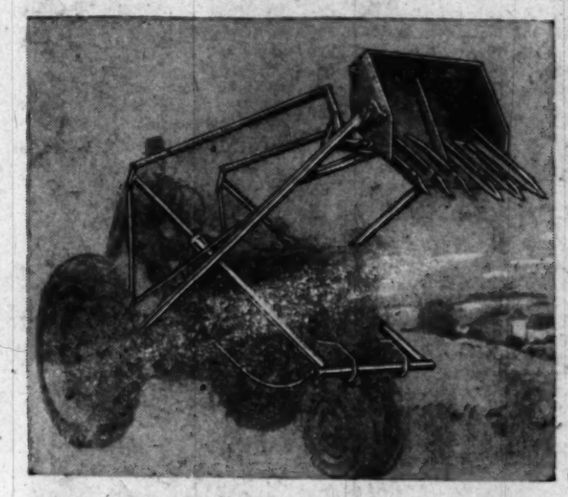

Save Time, Labor With David Bradley Loader

Reg. $290.00

$25 Down, $13.50 Monthly
Usual Carrying Charge

244.44

Lifts 2500 lbs. 14 ft.! Does away with back-breaking pitching! Controls within easy reach. Comes with 16x40-in. buckle and detachable dirt plate. Other attachments available at extra prices.

Farm Equipment Dept., Sears Wisconsin, Bladensburg and Arlington

Orchard Sprayer
6 h.p. B&S Gas Engine
Less Tires, Tubes **625.00**
7-gal. per minute pump. Sprays up to 35 ft. fine fog to semi-stream. 150-gal. tank.
Sears Wisconsin and Bladensburg

Jr. Power Sprayer
Laboratory Tested
Farm-Master . **176.50**
Pumps up 3 gals. per minute at 250-lb. pressure. Welded steel tank.
Sears Wisconsin and Bladensburg

BE SURE OF LONG-LASTING PROTECTION! CHOOSE A GOOD-LOOKING ROOF GUARANTEED BY SEARS!

SLATE-SURFACED ASPHALT

3-in-1 SHINGLES

- **Weather-tight, good-looking, self-spacing**
- **Gives double thickness over 97% of roof**
- **All materials and labor guaranteed by Sears**

There's no better assurance of long-lasting protection! For Sears fine-quality Homart shingles are the best you can buy. The flexible, rugged felt base keeps your roof watertight for years. They're good-looking, too . . . in a choice of colors! Let Sears apply this dependable roofing for you . . . at low cost. The entire job . . . workmanship and materials . . . are guaranteed!

MAIL THIS COUPON
TO YOUR NEAREST SEARS STORE

Gentlemen:
I am interested in Free Estimates on the services checked below. I understand this places me under no obligation whatever.

☐ Applied Roofing ☐ Insulated Brick Siding
☐ Blown-In Insulation
☐ Aluminum Combination Screen and Storm Sash
☐ Asphalt and Rubber Floor Tile

Name .....
Address .....
City ..... State .....

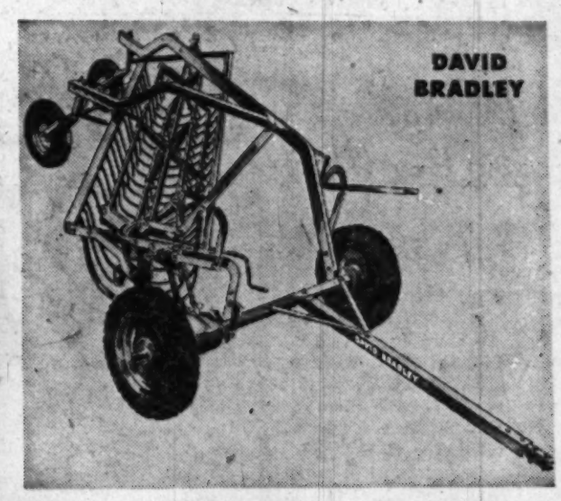

David Bradley Tractor Side Delivery Rake

$34 Down, $18.50 Monthly
Usual Carrying Charge

339.50
With Tractor Levers Front Tires and Tubes, $30.70 Extra

Uses interchangeable wheels for 6:00x16 used auto tires. 4-bar reel permits cleaner, faster raking, makes better hay by reducing leaf shatter. 7 ft. 11½-in. actual raking width.

Farm Equipment Dept., Sears Wisconsin, Bladensburg and Arlington

Egg Scales
1.49
Reg. $1.69
Colored dial. Adjustable stop speeds.
Sears Wisconsin and Bladensburg

Brooder Thermometer
29c
Reg. 37c
Metal housing. Recommended temperatures shown on face.
Sears Wisconsin and Bladensburg

All-Steel Wagon
4,000-Pound Capacity
Less Tires, Tubes **118.50**
David Bradley, demountable-type wheels. Sturdily built.
Sears Wisconsin and Bladensburg

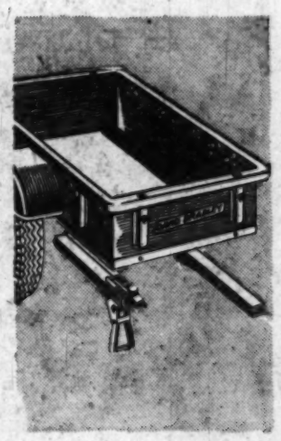

Two-Wheel Farm Trailer

All-Steel Body

139.95
Less Tires and Tubes

$28 Down $20 Monthly
Usual Carrying Charge

6-ft.x44x12-in. box. Timken bearings. Handles up to 1500 pounds at high speeds. Cantilever springs.

Farm Equipment Dept., Sears Wisconsin and Bladensburg

Tandem Wagon
Sears David Bradley
Less Tires, Tubes **156.50**
Suspended tandem wheels on single axle give easy maneuverability.
Sears Wisconsin and Bladensburg

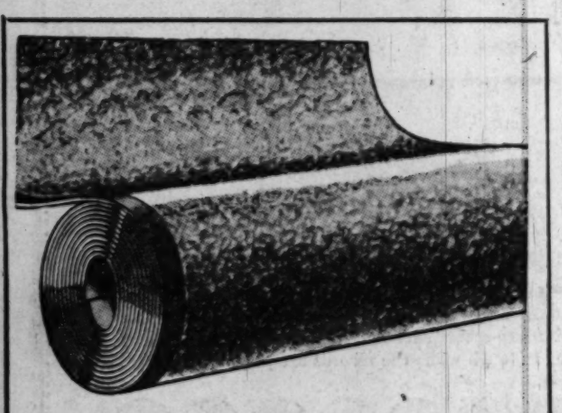

Fine Quality, Long-Wearing

HOMART ASPHALT ROLL ROOFING

Covers 100 sq. ft. . . . . **3.20** roll

Durable slate-surfaced, 90-lb. rolls in your choice of colors! Rolls are 3 ft. wide, 36 ft. long: have two-inch headlap. Easy-to-apply, inexpensive, long-lasting! Nails and cement included.

Building Supply Dept., Sears 4 Stores

Fibre Wallboard
Tightly Packed Fibers
4x8, 4x9 ft. Sheets. **5¼c** Sq. Ft.
Smooth, even-thick sheets absorbs noises. Sturdy and durable.
Sears 4 Stores

Rock Wool Pellets
For Year 'Round Comfort
Bag of 20 sq. ft. . . . **1.45**
Easy to use. Insulate your unfloored attic. Save fuel, beat the heat!
Sears 4 Stores

Roll Brick Siding
Fire-Resistant
100-sq. ft. **4.50**
Thick felt base . . . 100% saturated with fade resistant buff blend color.
Sears 4 Stores

Kimsul Insulation
Won't Shift or Sag
Flame-proofed . . . . **7.00** *100 sq. ft.*
Thrifty wood fiber, easy to install. Registered U.S. Patent Office.
Sears 4 Stores

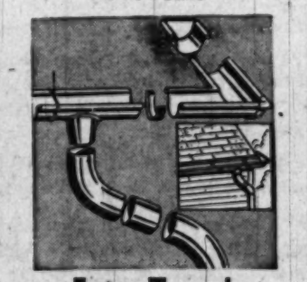

Eaves Trough
Half Round Aluminum
10-ft. length. **2.85**
Uniformly straight, accurately formed. "Slip-joint" type.
Sears 4 Stores

Concrete Mixer
Easy to Operate
Sears Low Price. **55.50**
Motor bracket, 4.00 extra
Mixes concrete, feed, fertilizer. Portable. 3 cu. ft. capacity.
Sears 4 Stores

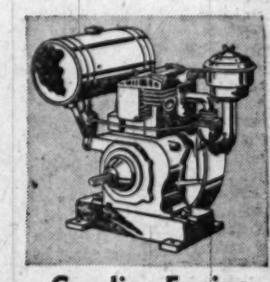

Gasoline Engine
Compact David Bradley
Reg. $85.50 . . . . **65.50**
1¾-h.-p. 4-cycle, single-cylinder air-cooled L-head type.
Sears Wisconsin, Bladensburg and Arlington

Famous David Bradley Garden Tractor

$19 Down, $11 Monthly
Usual Carrying Charge

187.50
Less Tires, Tubes . . . . . .

Cultivator . . . . . 18.00 Lawn Mower 80.00

Powerful Briggs and Stratton engine gives it wide flexibility, greater pulling power for many jobs. Easily operated by one man. It can plow, cultivate, mow and roll lawns with extra attachments not included in the price.

Farm Equipment Dept., Sears Wisconsin, Bladensburg and Arlington

Manure Spreader
Sears David Bradley
Less Tires, Tubes **$295**
2-wheel type. Holds 75 bushels. Heavy-duty roller bearings.
Sears Wisconsin and Bladensburg

Easy Terms on Purchases of $20 or More! Ample Free Parking!

"Satisfaction guaranteed or your money back" **SEARS**

911 Bladensburg Rd. N.E. (2) FRanklin 7500
Wisconsin Ave. at Albemarle (16) ORdway 1122
2800 Wilson Blvd., Arlington, Va., CHestnut 7722
5928 Georgia Ave. N.W. (11) RAndolph 1122

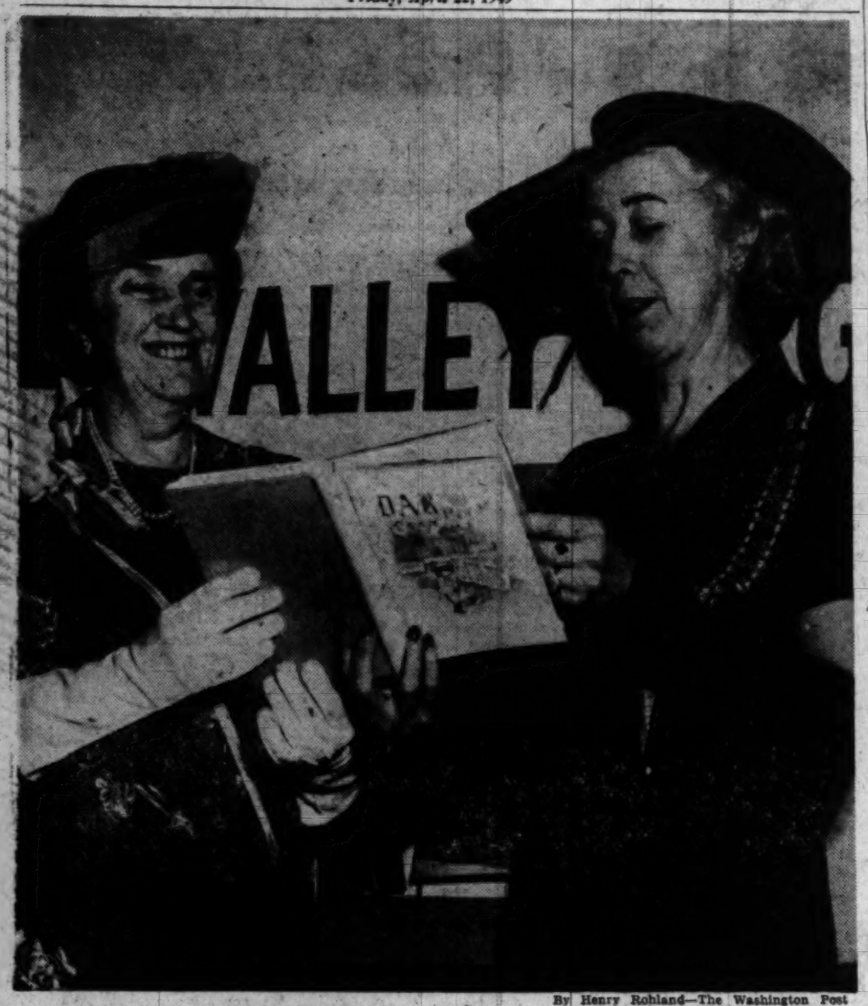

By Henry Rohland—The Washington Post

MRS. WILLIAM C. LANGSTON (left), who heads the DAR Cook Book Committee, shows the new book to Mrs. Van Court Carwithen, historian general of the DAR, who heads the department sponsoring the book. It will be sold to raise money to build the bell tower on the Washington Memorial Chapel at Valley Forge, Pa.

Dedicated to "MAN"

DAR Cookbook Lists Husband's Choice Recipes

By Lucia Brown

THERE'S something cooking besides patriotism and politics among the Daughters of the American Revolution.

Good things to eat issue regularly from the kitchens of members scattered through the length and breadth of the land, if the new DAR Cookbook is any indication.

Just issued by the National Society as part of the fund-raising drive for the bell tower of the Washington Memorial Chapel, Valley Forge, Pa., the book is chockful of favorite recipes and household lore of the national officers, State regents, State historians and others. Pretty, silvery-haired Mrs. William Carroll Langston of York, Pa., heads the cookbook committee and tells many an interesting story about how it has managed to corral these cooking tips from all over the country since last October.

The dedication—cleverly couched in rhyme by Mrs. Van Court Carwithen, historian general—is to "MAN—To you, who gladly, or with pain, have seen your wife step out again, or sister leave, daughter depart, in DAR to take her part," Mrs. Carwithen offers these recipes to make up for the temporary absence of a helpmeet in the housekeeping department.

Man not only gets the honors in the dedication but contributed a few recipes to the book. Judge Roscoe C. O'Byrne, husband of the DAR president general, has one for "Fresh Coconut Cake." It's inclusion in the book was a closely guarded secret from his wife until this week. Dr. Langston, husband of the cook book chairman, offers one for a turtle soup made famous by a York restaurant, and Mrs. Langston's son, William, did a number of sketches.

Some of the recipes even have an impressive genealogy. Seven generations of Lees were raised on the one contributed by Mrs. Frank Edgar Lee of Santa Monica, Calif., for English Currant Tea Cakes. The recipe for these unusual yeast cakes, or buns, follows:

ENGLISH CURRANT TEA CAKES

By Mrs. Frank Edgar Lee, Santa Monica, Calif.

2 quarts flour
2/3 quart sweet milk
2/3 cup cooking oil
1 teaspoon nutmeg
1 egg
1 cup sugar
1½ cups currants
1 yeast cake
Salt

Dissolve yeast cake in lukewarm milk; add cooking oil, salt, sugar and nutmeg. Add well-beaten egg, then mix in sifted flour gradually and floured currants. Set to rise at night in large covered bowl. Work down and form into buns in the morning; let them rise and bake for luncheon. Or set dough to rise in morning, make out buns at noon and bake for tea or dinner.

MRS. WILLIAM BECKER, honorary president general, offers a recipe for "Orange Delight," which she says is a delectable dessert for any time of year.

ORANGE DELIGHT

By Mrs. William Becker, Honorary President-General

Put 26 marshmallows into a double boiler with 1 cup of orange juice. Heat until marshmallows are melted, stirring all the time. Take from stove and let cool.

When cool add ½ pint whipped cream, folded in. Put mixture in refrigerator tray and let freeze about 45 minutes at medium high temperature. Then stir mixture; place back in tray and freeze 4 or 5 hours.

MRS. WILLIAM RUSSELL MAGNA, another former president general, contributed an "Inedible Recipe," which is particularly timely in view of the current fund-raising drive. "The best receipt I know would not be good for eating, it's not that kind of dough," she writes. "I take a pint of pennies, add any kind of cents, and mix a might of pleading, to all ingredients."

In her foreword, Mrs. Langston points out that fine American cookery is a part of our heritage. The money raised by the book will help to build a beautiful tower at Valley Forge as a memorial to Revolutionary patriots and soldiers of World Wars I and II, as well. A cartoon by Clifford Berryman, famous Washington cartoonist, appears on the front cover of the book, drawn in honor of his wife's fiftieth anniversary as a member of the DAR.

The cookbooks can be ordered at the Continental Congress, now in session, or from Mrs. William C. Langston, 531 York st., York, Pa.

To Europe

Mrs. Henry Flood will sail from New York on board the Caronia for Europe. She will spend six weeks in Paris and Switzerland and will return to her apartment at the Shoreham in June.

Washingtonians Attend Junior League Parley

Mrs. Herbert P. Fales, president of the Junior League of Washington, and Mrs. David E. Austin are in Boca Raton, Fla., attending the 27th annual conference of the Association of Junior Leagues of America.

Highlight of the convention, which opened Tuesday and lasts through Friday, is a roundtable discussion on the association's educational program.

Hint to the Homemaker . . .

When hubby comes home early and wants dinner in a hurry, cut the potatoes in small cubes, cover with hot water and boil. In about 8 minutes they will be tender and you have just had time to make a cream sauce to go over them when drained. It usually is the potatoes that hold up the hurried dinner.

Visitors Return Home

Mr. and Mrs. Alfred Goldsmith have returned to their home in Philadelphia, after a visit with Mr. and Mrs. Samuel Pocker.

"He wants Budweiser —nothing else"

MAKE THIS TEST! DRINK Budweiser FOR FIVE DAYS
★
On the sixth day drink another brand of beer
You'll want the distinctive taste of Budweiser thereafter

It's the distinctive, delicious taste found only in Budweiser that wins and holds people long after they've forgotten less distinguished beers. That taste has created the greatest demand for Budweiser in its history—a demand that is being better supplied today because of a vast expansion of brewing facilities. Every sip tells you, "There's nothing like it—absolutely nothing."

Budweiser
TRADE MARK REG. U. S. PAT. OFF.

ANHEUSER-BUSCH
ST. LOUIS
NPIA

You Save
WITH RCA VICTOR'S NEW 45 rpm SYSTEM

You save *space* . . . the new records and the new instruments are so compact. And you save *money*, too! The new automatic phonographs cost amazingly little . . . the new, low-cost vinyl plastic records save you money *by lasting up to 10 times longer than ordinary records!*

Most important of all: you enjoy finer music than ever before . . . it's the first true "live talent" quality in the entire history of recorded music!

All records same size . . . all fit your bookcase shelves!
Nearly 150 singles to the foot . . . an end to storage problems!

New low record prices!
Only 95¢* for Red Seal . . . only 65¢* for all others!

World's fastest changer costs less, too!
Trouble-free . . . fewer parts.
Easier operation . . . no posts or clamps!

A complete phonograph less than 10 inches square! Unbelievable—such full tone and volume from a set so small! Plays up to 10 records automatically—more than 50 minutes—with one touch of a button. Improved "Silent Sapphire" permanent-point jewel pickup is *3 times lighter*—only ¼ of an ounce pressure on records. Handsome, deep maroon plastic cabinet. *It's RCA Victor's 9-EY-3.* AC. $39.95*

This handsome, traditional console has two record changers so you can enjoy your present records *and* your new low-cost 45 rpm collection! Room for 18 new albums plus 20 conventional albums. AM-FM radio "Golden Throat" tone system. A masterpiece of compactness! Finished in mahogany or walnut (modern blond, slightly more) *the RCA Victor 9-W-105,* AC. $269.50*

*All prices are subject to change without notice. Record prices do not include Federal Excise or local taxes.
†"Victrola"—T. M. Reg. U. S. Pat. Off.

See and play it yourself!

YOU'LL AGREE IT'S THE FINEST... THE MODERN INEXPENSIVE WAY TO PLAY RECORDED MUSIC!

It's hard to believe these 7-inch, non-breakable discs have the same amount of music as an ordinary 10- or 12-inch record! It's hard to believe that a 12-inch, six-record album that weighs 5¼ lbs. can now weigh only 12 ounces and can fit an ordinary bookcase shelf!

Even more incredible is the glorious new color and brilliance of tone! *All the music is recorded, for the first time in history, in the distortion-free "quality zone" away from the center of the record.* You'll *hear* the difference!

For the first time a record and changer have been designed to work together. The new changer is the *world's fastest* . . . operates *silently*, with trigger-action speed, from the center of the spindle . . . loads in just one easy motion.

Give yourself a demonstration of the new Victrola† 45 rpm system today. It's a thrilling musical experience!

"78's" too! If you own a conventional player you can still enjoy a full selection of RCA Victor recordings. *All of the new releases will be issued for the 78 rpm system too!*

New records last much longer!

Made of vinyl plastic, they last up to 10 times longer than ordinary records. Unique, raised label surfaces act as "surface-saver" shoulders, do not permit playing surfaces to touch while the records are playing or stored.

Quick Color Identification

A different color for each type of music . . . 7 in all! There's a wealth of albums and singles ready to choose from now . . . all-time favorites and last-minute releases.

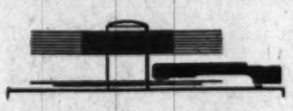

*Plug-in player . . . only $24.95**

All you need to enjoy the new 45 rpm records through your present set. So compact, it can fit in a drawer or console storage space. World's fastest changer! AC.

RCA VICTOR
DIVISION OF THE RADIO CORPORATION OF AMERICA

WORLD LEADER IN RADIO . . . FIRST IN RECORDED MUSIC . . . FIRST IN TELEVISION

STOP!
PUT AN END TO THIS SHOPPING DAY MISERY
Your Remedy!
SEE OUR AD PAGE 16 IN TODAY'S POST
GET MORE COLD CLEAR TO THE FLOOR
GET *Kelvinator!*

GENERAL ELECTRONICS
Electrical Appliances — Radio and Television
SALES AND SERVICE
4813 WISCONSIN AVENUE, N.W. ORdway 8300

The Washington Post

WASHINGTON: FRIDAY, APRIL 22, 1949

JUST TESTING: Gloria Reeside, of 6437 34th st. nw. gives a flock of Idaho potatoes a few friendly pokes with a fork to see if they are ready to come from the oven in the foods laboratory at Wilson High. When done, the center of each potato will be hollowed out, mashed, and mixed with butter, milk and one of the other ingredients in the "Baked Potato Variations" suggested to the class by the teacher, Mrs. Ogilvy. You'll find them in the accompanying article

Springtime Menu

Wilson High Cooks Feature a Variety Of Vegetable Fare

This is the third and last in a series of articles on Washington's high school homemaking classes.

By Lucia Brown

VEGETABLES really come into their own on the menu when the year's at the spring, with soft rains coaxing early garden crops toward maturity, and appetites developing an extra hanker for fresh, green fare.

So, when we visited a foods class at Wilson High School the other day, it wasn't surprising to find vegetable cookery holding the particular attention of the teacher, Mrs. Virginia Ogilvy, and a roomful of 'teen-agers.

Mrs. Ogilvy, who heads the home economics department at Wilson, was explaining vitamin-saving ways of cooking the greengrocer's wares. She was also showing the white-aproned girls how to prepare some out-of-the-ordinary vegetable dishes that will bring a welcome change from the "boiled-and-buttered" routine.

The pressure saucepan received particular attention in this lesson for, as Mrs. Ogilvy pointed out, it's more important in vegetable cookery than in any other kind.

"Pressure cooking preserves minerals and vitamins in vegetables because of the minimum amount of water used and the absence of air in the utensil," she explained. "The short cooking period helps conserve the natural color of the vegetables, too, makes them look more tempting."

Two vegetables can be cooked at the same time in the saucepan, she pointed out, if the cooking times are comparable. However, since pressure cooking is so quick, you can cook one vegetable and, while you're getting ready to serve it, cook another. Always remember, she warned, that frozen vegetables and those which are inclined to break up—such as peas and lima beans—should be cooked at lower pressures.

Here are some of the vegetable recipes suggested to the class by Mrs. Ogilvy. Some are for fresh vegetables, some for frozen, some for the pressure cooker, and some for oven-baking or top-of-the-stove simmering.

CARROTS COOKED IN MILK

2 cups carrots, grated, chopped, or cut fine
2 cups hot milk
½ to 1 tablespoon flour
1 tablespoon butter
Salt

Simmer carrots in milk for 10 minutes or until tender; Blend flour and butter and add to milk; Cook until raw flour taste disappears. Season with salt and pepper.

BAKED POTATO VARIATIONS

3 average-sized potatoes, baked
½ cup hot milk (amount depending on consistency of potato)
2 tablespoons butter
2/3 teaspoon salt

Mash or rice center of baked potato; Add other ingredients and beat until light, fluffy, and white; Combine the mashed potato with one of the following: Finely chopped spinach; mashed cooked

V IS FOR VITAMINS, as well as for vegetables, when the latter are properly prepared and cooked, foods students at Wilson High learned in a recent lesson. Here four of the girls take the first step in making carrot, cabbage, cauliflower, and potato dishes. From left to right are Laura Weese, 6671 32nd st. nw.; Nancy Cummins, 4946 Butterworth pl. nw.; Betsy Conklin, 4 Pembroke rd., Garrett Park, Md., and Margie Sandler, 2912 38th st. nw.

By Arthur Ellis—The Washington Post

PRESSURE POINTS: Differences in the gauges on two makes of pressure cookers are explained by Mrs. Virginia Ogilvy (right), to Jean Maize of 5826 Nevada ave. nw. as part of the lesson on vegetable cookery in a foods class at Woodrow Wilson Senior High School, Nebraska ave. and Chesapeake st. nw.

MARKET MEMO . . .

LETTUCE is the big news on the vegetable market this week. The price has fallen about 50 per cent at wholesale, which should bring you crisp, leafy heads as low as 12 cents or 15 cents. This is nice, icebery lettuce, coming in from California.

ASPARAGUS AND PEAS will be lower in most stores this weekend, but a lot of other vegetables are scarce and higher. This is particularly true of green beans. Spinach and other greens are plentiful, though, and carrots still a good buy.

OATMEAL COOKIES as good as mamma used to bake in the days of your youth are now available by the white glassine wax paper bag. They are made by a baking firm noted for its brick-oven-baked breads.

LAMB prices have started downward, as the spring crop begins to reach the market. It may not make much difference in the retail price this weekend, but you should notice a definite decline next week. Ham prices have dropped slightly since Easter, and so have fresh pork prices.

Mary Haworth's Mail

Devoted to Wife's Son by Her First Marriage, Man Wants Lad to Regard Him as a Real Father, But Mother Worries About Confusing the Child

DEAR MARY HAWORTH: I have a son, 6 years old, whose father deserted me for another woman when the boy was 13 months old. He hasn't seen or supported the child since then.

Two and a half years ago I married again and my second husband—I'll call him Dwight—is so crazy about Tommie that he doesn't think the boy should be told that he is his stepfather.

I would love to let Tommie believe that Dwight is his real father; but what about the difference in their surnames? The difference is slight; a difference in spelling only, with pronunciation the same—like the difference between Johnson and Jonson, say

See HAWORTH, Page 10, Column 1

Diplomats' Wives Tell How Women Can Work for Peace

By Sonia Stein

REPRESENTATIVES of countries affiliated with the Associated Country Women of the World participated in a symposium discussion of "What Women Can Do to Forward Peace," at the spring luncheon meeting of the Capital Division, Women's National Farm and Garden Association, yesterday at which Mrs. Harry Truman was honor guest.

Speakers included Mrs. Harold H. Burton, wife of the Supreme Court Justice, who represented American women, and the following wives of diplomats stationed in Washington: Mrs. Erling Christophersen of Norway, Mrs. W. D. Gunaratna of Ceylon, Lady Hoyer-Millar of Great Britain, Mme. Charles Bruggmann of Switzerland, Mme. Armand Bernard of France, Mrs. T. H. Eustace of South Africa, Mrs. M. B. E. Unni Nayar of India and Mrs. Owen Davis of Austrailia. Mrs. Carleton Smith, vice president for the United States Associated Country Women of the World, read a message on behalf of Mrs. Kai Johansen of Denmark.

The importance of educating children with a positive attitude toward peace was stressed by all of the speakers, who also pointed out that women must be active politically as well as in the home.

Mrs. Burton pointed out that

See FARM, Page 12, Column 4

SPECIAL
FROM GUATEMALA
HAND TOOLED
All Saddle Leather Shoulder Bag
ONLY
BLACK NATURAL RED 10.00 20% TAX INCL.
THE MEXICAN SHOP
rear 1216 Connecticut Ave. N.W.
Entrance Jefferson Drive
RE. 8436 DAILY 9:30-6 SAT. 10-5

SALE
SPRING SUITS
Reductions up to . . .
50% OFF
Sizes 12 to 16 All Sales Final
MASON WATERS GEORGETOWN
3003 P Street N.W. NOrth 6779

Gifford's
Ice Cream and Candies
PRESENTS
ALMOND CHIP ICE CREAM
An Enticing New Flavor . . .
Made with fresh roasted almonds and chocolate chips
Pints ..... 33c Quart bricks . . 65c
½ gallon containers . $1.15 Gallon containers . $2.25
COMPANION CANDY
Almond Bark made with fresh roasted almonds and our own blended milk chocolate $1.00 lb.
Ice cream packed in dry ice ready to be picked up at your convenience
OUR THREE STORES ARE OPEN EVERY DAY FROM 10 AM TO 11 PM
Silver Spring SH. 5670 KE. 5670 Arlington (Lee Highway at Jefferson St.)
Bethesda

IN BETHESDA . . . IT'S
LADIES SPECIALTY SHOP
SAVE IN OUR GREAT
Spring Sale
of COATS and SUITS
Choose from our 1949 fashions. A wonderful opportunity to buy that coat you'll toss over your shoulders all summer—or that suit you'll wear this season, and next.

Formerly	NOW
$65.00	$43.40
$49.95	$33.30
$45.00	$30.00
$35.00	$26.65

ALSO A WIDE SELECTION OF SPRING DRESSES, BLOUSES AND SKIRTS ON SALE
7456 Wisconsin Avenue OLiver 8373
Opposite East-West Highway
OPEN FRIDAY 'TIL 9
Ample Parking Space in Rear of Store

NANCYE FLEMING
1512 KING STREET
ALEXANDRIA
OV. 3910 AL. 2940
Spring Suits and Coats Now Substantially Reduced
9:30 to 6:00

the Stork Set
821 NINETEENTH, N.W.
Sturdy Seersucker
For your busy days ahead. Expandable, of course. Brown, green, blue, grey. Sizes 10 to 16.
$10.95
Mail Orders Filled
RE. 7021
Open 10 'til 6
Fashions FOR THE TIME OF YOUR LIFE

YMS
Ladies' Shop
You'll want our
BOLERO SUIT
of rayon butcher linen
$10.95
The skirt has an easy swing; the jacket a just-so length and both are touched with delicate button trimming. Skipper, pearl gray, lilac, wood, violet, aqua, copper. Sizes 10 to 16.
The Young Men's Shop
37th Year at 1319 F Street

WANTED

75 Misses and Junior Misses

who would like to buy

$59.95

ALL WOOL

SUITS

$38

Here is the story that will net you a cool savings of $21.95

These suits were bought for our regular Easter stock to sell at $59.95. The day they were purchased the New York Railway Express Workers walked off their jobs. The results, these suits were held, along with thousands of other packages, in the New York Terminal Express Warehouse.

We needed suits for Easter selling, our entire customer demand was not satisfied, but knowing this shipment would arrive eventually we could not go into the market to buy the suits you wanted. The Saturday before Easter we received the suits. The big question was: **"SHOULD WE KEEP THEM OR SHOULD WE RETURN THEM TO THE MAKER?"** We decided to keep them and to sell them at practically cost.

So here they are, 75 really gorgeous $59.95 Suits at only $38

All wool gabardines, in light and medium weights, good for now, excellent for vacation days ahead, trim men's wear worsteds with details that will make you look like a tailor's model. Clever contrasts, deft bead embroidery, two-tone effects, braided stole effects, a regular fashion show of new suits in the newest colors, and you may take your choice for a mere $38. **WE NEED THE SELLING SPACE;** so we want you to buy these suits, to wear them, to enjoy them, to boast about your good fortune in getting such a bargain at $38. Sizes 9 to 15 and 10 to 20.

Use Your Charge or Open One!

Extra Special

$35 ALL WOOL GABARDINE TOPPERS, IN SPRING COLORS $28

OPEN AT 10 A.M. CLOSE AT 9 P.M. DAILY

Yeager's

8630 COLESVILLE ROAD, Silver Spring

Built in 1775

Historic Gunston Hall Open For Virginia Garden Tour

THE fragrance of centuries-old boxwood and the perfume of magnolia trees will scent the air at Gunston Hall this weekend as the historic old mansion and garden is opened to the public for the Garden Club of Virginia tour.

Gunston Hall, now the property of Louis Hertle, is closed to public view except for the tour. It was not open to visitors from 1940 until 1946.

Starting tomorrow, the hall will be open daily from 10 a. m. to 5:30 p. m. through April 30. On Sunday it will be open from 2 to 5:30 p. m.

The mansion was built in 1755 by George Mason, whose ancestors had held a land grant in Westmoreland County since 1651. It was at Gunston Hall that Mason later wrote the Virginia Declaration of Rights, which formed the basis for the first nine amendments to the United States Constitution. A copy of the original document hangs over the fireplace in the library at Gunston.

The house originally had nine cubbyholes of bedrooms on the second floor. The main floor is built on the center hall plan, with the library, Chippendale room, drawing and dining rooms opening off the hall. Legend has it that during Mason's time, the hall was used for dances, with the musicians playing on a balcony above the beautiful curving stairway.

George Washington, Thomas Jefferson and even the Marquis de LaFayette were frequent overnight visitors at the house during the Revolutionary days.

After the house passed out of the Mason family's hands, in 1866, it fell into disrepair and was being occupied by squatters when Hertle purchased it in 1912. Since then, Hertle has restored the mansion and the gardens. The boxwood walk, with shrubs about 12 feet tall, is believed to be the oldest shrub of its kind in America. Flanking the walk on both sides are formal gardens planned and executed by Hertle. The walk leads to a summer house, with a terraced garden, overlooking the Potomac.

When he restored the house, Hertle reduced the nine small bedrooms on the second floor to four large bedrooms, and added a kitchen which is to be removed when the house is no longer occupied.

To reach Gunton Hall, take Route 1, 1½ miles past Pohick Church, turn left on a paved road for about 4 miles, then turn left through the brick gates on the Hall property.

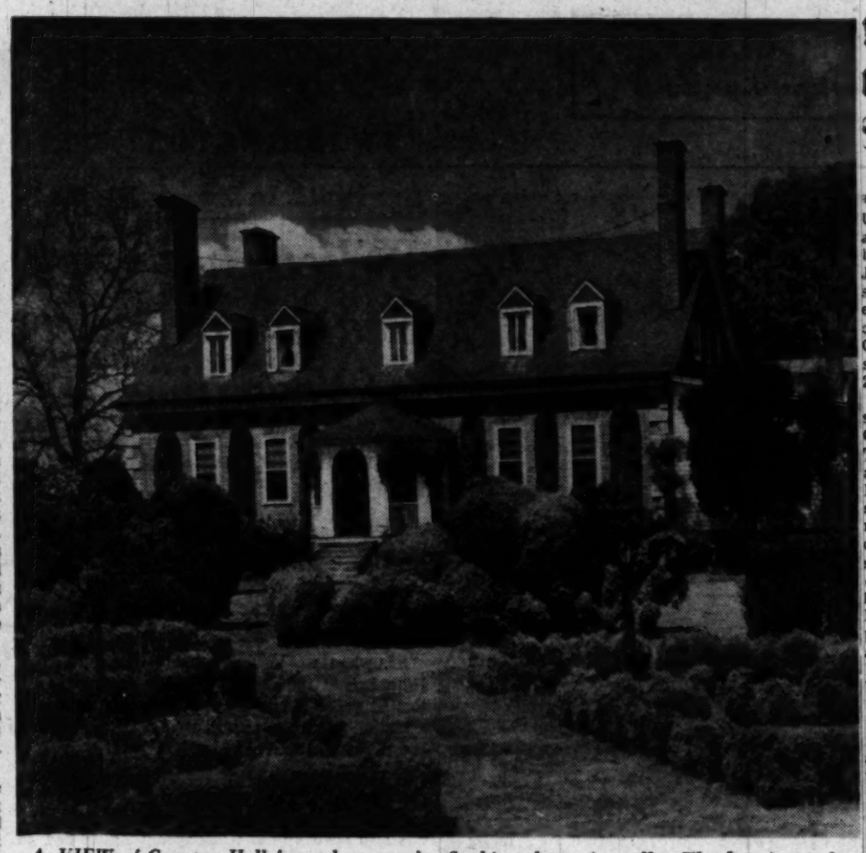

A VIEW of Gunston Hall from the rear of the house, showing the boxwood arch flanking the main walk. The box is nearly 200 years old

Georgetown U. Group to Back Star Concert

Il Circolo Italiano, composed of a group of students at Georgetown University to foster the culture of a free Italy, is sponsor for the benefit concert to be given by Jessica Dragonette, soprano; Giuseppe De Luca, Metropolitan Opera baritone, and Vera Franceschi, 22-year-old piano virtuoso, in Gaston Hall, Georgetown University on Thursday evening, April 28.

When Il Circolo was first formed six months ago, Salvatore Di Grandi, was elected its president. The young Italian-American who attends Georgetown School of Foreign Service, under full scholarship, started in show business at the age of seven. As a student at Columbia University while still in the company of Commedia dell Arte, the old Italian theater, he studied at Casa Italiana of Columbia University and was impressed by the Italian tradition and culture. He hopes to establish a Casa Italiana at Georgetown University.

The Italian Ambassodor and Signora Tarchiani, patrons for the benefit concert, have been asked to launch drives for funds on the night of the concert.

Other patrons are the Apostolic Delegate, the Rt. Rev. Amleto Cicognanni, the Rev. Edmund J. Walsh and Assistant Secretary of the Navy and Mrs. Cornelius Vanderbilt Whitney.

REMINISCENT of Alexandria more than a century ago is this picture, taken of the house at 607 Oronoco st., where Robert E. Lee lived during his boyhood. Built in 1795, the house is now the property of Mr. and Mrs. Robert C. Goodale, who will show it for the tour of Alexandria's historic homes and gardens on Saturday and Sunday, May 7 and 8. Hours of the tour are from 11 to 6 on Saturday and 2 to 6 on Sunday

Huguenots to Convene Here

The Federation of Huguenot Societies in America will conduct its 13th bi-annual congress Saturday, 10:30 a. m. at the Statler Hotel, on the theme "Political and Economic Justice, Educational and Spiritual Freedom."

Action will be taken to include two Southern Huguenot Societies not yet affiliated with the federation in the national organization. Also, an election of officers is to be held.

Harrison Deyo is president of the society. Mrs. Elgie Gilbert Purvis, a former president of the Washington society, is chairman of the congress. Luncheon reservations are being taken by Mrs. James A. Williamson, 418 Tyler pl., Alexandria, Va.

Robert E. Lee Boyhood Home To Be Shown

The boyhood home of Robert E. Lee at 607 Oronoco st. in Alexandria is among the 22 houses to be shown on the tour of Alexandria's Historic Homes and Gardens, Saturday and Sunday, May 7 and 8.

The house, now owned by Mr. and Mrs. Robert C. Goodale, was built by John Potts in 1795 and was purchased by Col. William Fitzhugh in 1799.

Young Lee, then a boy of 11, moved with his mother to the house in 1818 and it was his home until he entered West Point. An acre of garden surrounding the Georgian colonial residence has a sunken rose garden, a boxwood garden and tall shade trees. Some of the box was propagated from one of the weeping or willow boxwood trees presented to Gen. George Washington by Lighthorse Harry Lee.

Hours of the tour are from 11 to 6 on Saturday, and 2 to 6 on Sunday, and the tickets for all 22 houses are good on both days.

Mrs. Blair Plans Tea Wednesday

Mrs. Montgomery Blair will entertain at tea at her home on Kalorama Circle on Wednesday, April 27, for girls from this area interested in attending the forthcoming Northfield Conference at Northfield, Mass., from June 16 to the 23.

Miss Margaret Gale, executive secretary of the Northfield League, will come from New York to preside at the meeting

Democratic Women To Hail Birthday At Lunch April 30

Mrs. Harry S. Truman will be the guest of honor at the annual spring luncheon of the Democratic Women's National Council, at 12:30 p. m., April 30, at the Mayflower Hotel, marking the organization's 20th anniversary. Arrangements are being made to accommodate more than 500 persons in the grand ballroom.

Beside Mrs. Esterlene Bell vice president and program chairman of the council general chairman of the affair, Mrs. Walter H. Maloney, president, has appointed Mrs. Walter H. Maloney and Mrs. Floyd L. Cook as committee chairmen.

Mrs. Woodrow Grimm will serve as chairman of hostesses with Dr. Minerva Martin, Mrs. Anne T. Kelly, Mrs. Naomi Donahay, Mrs. Byron N. Scott and Miss Helen McNulta as members of her committee.

Reservations may be made by calling EMerson 5028.

Londoners Visit Friends, Kin Here

Brig. Gen and Mrs. O. F. G. Hogg of London, England, are visiting at the Brighton Hotel. Mrs. Hogg is the daughter of Mr. and Mrs. A. H. Hallam of Washington, and her brother-in-law and sister are Mr. and Mrs. R. R. Townsend of Arlington.

HARRIS

Light, crisp, smart . . . summer suit dresses in rayon faille!

Look your prettiest . . . feel your smartest . . . in a beautifully detailed faille suit dress from Joseph R. Harris! Choose this "indispensable" to city living from black or navy . . . in sizes 12 to 20, 14½ to 22½. Dress sketched, with tiny molded waist, new length sleeves, proportioned for Misses who are 5'5" and under. Sizes 12 to 20. Third Floor.

16.95

Mojud Nylons . . . New Spring Colors . . . New Low Prices!

JOSEPH R. HARRIS . . . 1224 F STREET

BEST & CO.

Sun Fashion

22.95

The cotton dress cuffed and bare-shouldered, with ball buttons; its matching cover-up bolero with the new roll collar . . . delight of a Summer afternoon. Gray with red, aqua with rust or mocha with green, sizes 10 to 18.

Mail and phone orders filled
Postage prepaid everywhere in the U. S.

BEST & CO.

4433 Connecticut Avenue, N. W. 8
Emerson 7700

BUS STOP AT THE DOOR

Copyright, Best & Co., Inc., 1949

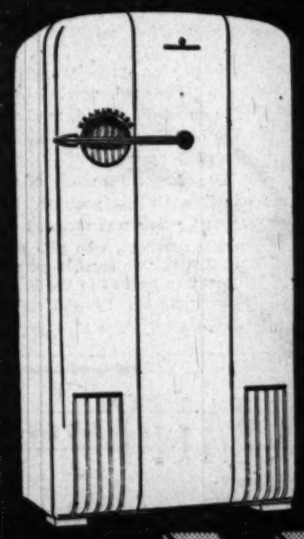

IT'S HERE—IT'S SENSATIONAL

GET MORE—

Get Kelvinator

From Northeast Washington's Largest Dealer

For Kelvinator Details See the Large Ad on Page 16

LONG EASY TERMS

HOME APPLIANCE CO.

1021 H STREET N.E.

Open Every Night Until 9 P. M.

Ambassador Entertains Yesterday

THE Ambassador of Ceylon and Mme. Corea entertained yesterday at the first official party to be held at the new embassy since it opened last January. Various shades of pink flowers filled the lovely gray and rose drawing room, and in the dining room the colors of Ceylon were used in red and yellow roses.

Mme. Corea was costumed in a lovely chiffon sari richly embroidered in gold, and her jewels were diamonds set in gold. The several hundred guests included members of diplomatic and official society. Cocktails were served and a buffet offered Ceylonese curried dishes.

The Ambassador of Great Britain and Lady Franks were among the guests as well as the Ambassador of Norway and Mme. Morgenstjerne, the Ambassador of Italy and Signora Tarchiani and the Ambassador of Chile and Senora de Nieto del Rio.

Other diplomats and their wives included the Ambassador of Iran and Mme. Ala, the Ambassador of Australia and Mrs. Norman Makin, the Ambassador of New Zealand and Lady Berendsen, the Ambassador of Ecuador and Senora de Dillon, Mme. Koo, wife of the Chinese Ambassador, and Mrs. Harry T. Andrews, wife of the South African Ambassador.

Still others were the Minister of Switzerland and Mme. Bruggmann, the Minister of Finland and Mme. Jutila, the Minister of Syria and Mme. El-Khouri and the Charge d'Affaires of Latvia, Anatol Dinbergs. In the British contingent were the British Minister and Lady Hoyer Millar, Earl and Countess Jellicoe, Dowager Countess Jellicoe and Sir Robert and Lady McKenzie.

Undersecretary of State and Mrs. James Edwin Webb attended with Chief of Protocol and Mrs. Stanley Woodward. Also in the gathering were Admiral and Mrs. Louis Denfeld, Maj. Gen. and Mrs. Harry H. Vaughan, Justice and Mrs. Felix Frankfurter, Mrs. Dean Acheson, Mrs. J. A. Krug, and Secretary of Agriculture and Mhs. Charles Franklin Brannan.

Alice Dodge Hostess To Dorsey Fisher

DORSEY FISHER, on leave from his post at the American Embassy in Mexico City, will be here until Monday when he leaves for a series of visits in New York, Kentucky and other southern spots.

Yesterday he caught up with news of old friends at the cocktail party in his honor given by Miss Alice Dodge, and the dinner following at which Mr. and Mrs. William Sprague were hosts.

Among old friends at Miss Dodge's party were Mr. and Mrs. Burke Elbrick, Mr. and Mrs. Edward Foote, Mr. and Mrs. William McCornick, Mrs. Richard Gatewood, Sherry McAdam, Tilghman Bunch, Mr. and Mrs. Peter Rouvitsky, Miss Eleanor Wells, Mrs. Thomas Dawson and her daughter, Mrs. Vincent B. Linn, who's back for a visit from her home in Ohio; Frank Severance and Victor Sutro.

Mr. Fisher will return to Washington late in May for a short stay before leaving for Mexico City.

Acked

MRS. MARTIN VOGEL, (center) discusses with Miss Beverly Hunter and Robert Louttit plans for her tea and entertainment following the embassy tour on April 30 for the benefit of Goodwill Industries. Miss Hunter and Mr. Louttit, two handicapped workers at the Goodwill, brought with them a wooden bowl made by the latter to show the quality of work which Goodwill members can do

Many Added Treats Planned For Goodwill Embassy Tours

MANY TREATS, other than glimpses inside six Ambassadors' homes await Goodwill Embassy Tourists on the afternoon of April 30. At the Philippine Embassy there will be native dances in native costumes at 3 o'clock.

At the Australian Embassy Mrs. Gustave Villaret, concert pianist, will be heard, and she will also accompany Mme. Vladimar Rybar who will sing. Taking turns at accompanying Mme. Rybar will be Mrs. Robert Blake, wife of General Blake of the United States Marines.

Senorita Analida Vallarino, daughter of the Ambassador, and junior hostesses in gorgeous native costumes will be seen also at the Embassy of Panama, and native costumes will be seen also at the Egyptian Embassy along with many beautiful objects imported especially for the occasion.

At the Embassy of Turkey a pastel portrait, just finished, of Mme. Erkin, beautiful wife of the Ambassador, will be seen in the drawing room. The Legation of Switzerland is a veritable museum of French and Italian antiques chosen over a period of years by Ambassador and Mme. Bruggmann.

Mrs. Truman to Receive

At the end of the afternoon, entertainment and refreshments will await the tourists at the home of Mrs. Martin Vogel, 2601 30th st. Mrs. Truman will head the distinguished receiving line there, and a unit of Col. George Howard's Air Force Band will play. Erno Valasek, well-known violinist, will also entertain, and 10-year-old Bobby Goodfellow, national baton twirling champion, will perform with flaming batons.

Many Washingtonians and thousands of World War II soldiers remember Mrs. Vogel's parties when she was chairman of the war hospitality committee. Louis, her well-known butler, and Mrs. Diana Lysting, her secretary, could always cope with unexpected numbers, and they are ready for the concentration of all embassy tourists from 4 to 6 on April 30. The regular ticket includes this afternoon party. Tickets can be bought at the Willard and Raleigh Hotels, the AAA, or at any show place on the day of the tour, which can be started at any embassy on the list.

The following junior hostesses will welcome the tourists: At the Turkish Embassy: Miss Laura Belle Wyatt, chairman, the Misses Elizabeth Wells, Flavia Lee, Gladys Gordon, Therese Kelley, Ruth Bartelt, Mary McLaughlin, and Mesdames Robert V. Kelly, Gillespie Critchell, William C. Pennington, George C. Clarke, jr., and Mrs. Lawrence Jacobson.

AT THE Australian Embassy, Miss Jane Lingo is chairman, and her assistants are Miss Drucie Snyder, Miss Dorothy Dyer, Miss Harriet Johnston, Miss Beverly Farrington, Miss Mary Stuart Price, Miss Anne Gillespie, Mrs. Nathaniel Luttrell, Miss Hope Erwin, Miss Sophie Mayer, and Miss Bonnie Crenshaw.

Chairman of junior hostesses at the Embassy of Panama is Miss Julia Halloran and receiving with her will be the Misses Betty Jean Harrell, Marguerite Boyer, Holly Holliday, Patricia Morgan, Ann Coe, Nancy Groves, Ann Pennington, Patricia Tucker, and Mrs. Robert Maddox.

Garden Tea at Tregaron Draws Diplomats, "Old Washington"

IN SOFT spring sunshine and a garden aflame with color, former Ambassador and Mrs. Joseph Davies entertained yesterday at beautiful Tregaron. Guests invited for tea included representatives of diplomatic and official society, as well as "old Washington."

The drive leading up to the house was banked solid with purple and pink azeleas and at the foot of the hill a small stream wound through a glen of fresh green trees and white dogwood. Spring's beauty seemed concentrated in one spot.

Tea was served on a flagstone terrace circled with flowering woods. A separate bar set up on the library terrace overlooked a sweeping lawn, and a pool bordered with bright flowers mirrored the mansion.

Mrs. Davies and the Ambassador received nearly 200 guests between 5 and 7 o'clock. They will give a second garden party on Sunday afternoon.

At yesterday's party, assistants at the tea table included Mrs. Clinton Anderson, Mrs. Stephen Early, Senora de Thomen, Mme. de Kauffmann, Lady Hoyer Millar, Mrs. Robert Taft, Mrs. Aubrey Morgan, Mrs. J. Borden Harriman, Mrs. Homer Ferguson, Mrs. Lister Hill, Mrs. Burnet Maybank, Mrs. Stanley Reed, Mrs. Walter George, Mrs. Leslie Biffle and Mrs. E. C. Carter.

Other assistants were Lady Lewis, Mrs. Alfons B. Landa, Mrs. A. Mitchell Palmer, Lady Welsh, Mrs. Arthur Vandenberg, Mme. Augusto Rosso, Mrs. Millard Tydings, Mrs. Eleanor de Bekessy and Mrs. Augustus Riggs 4th.

Colombian Foreign Minister at Round of Parties

THE visiting Minister of Foreign Affairs for Colombia, Eduardo Zuleta Angel, continued on a round of entertainment yesterday. A stag luncheon in his honor was given by the Brazilian Ambassador to the OAS, Hildebrando Accioly, in the Presidential Dining Room of the Mayflower Hotel at 1 o'clock.

A dinner in honor of Foreign Minister Zuleta was given last night by the Secretary General of the Pan American Union and Senora de Lleras at their residence in the Pan American Annex. Those in attendance were the Ambassador of Colombia to the OAS and Senora de Villegas, the Colombian Ambassador and Senora de Restrepo-Jaramillo.

On New York Visit

A. W. Grandt is spending a few days at the Beekman Tower Hotel in New York City.

LAMP SHADES

Silk and Parchment Shades made to order. We are now equipped to give four-day service on parchment shades. Bring this ad for 20% discount on parchment shades. Good for 30 days.

2000 Years of Lighting

See our interesting collection of rare and unusual lamps showing the progress of lighting from earliest times to present day.

National Museum of Lighting

10 A.M. to 5 P.M. AL. 2266
435 South Washington Street, Alexandria, Virginia
25c Plus Tax Admission

Open Friday evening until nine.

A JACKETED DRESS OF IRIDESCENT CHAMBRAY IN BLUE, GREEN OR PURPLE. 10 TO 16.

16.95

HAT TO MATCH 3.95

Gretchen Cole INCORPORATED

WINCHESTER VIRGINIA — BETHESDA MARYLAND

160 N. LOUDOUN ST. — 7244 WISCONSIN AVE.

FOLKS LIKE SELL'S LIVER PÂTÉ AN UNBEATABLE SANDWICH STANDBY. SIMPLY DELICIOUS!

YOUR GROCER HAS IT GET SOME TODAY!

Jelleff's

There IS a difference!

Fur Storage and Cleaning

Modern, scientifically regulated

Cold Storage Vaults on premises both at

F Street and Silver Spring!

Cleaning by our special De Luxe Cleaning Service or Hollanderizing!

Estimates given for repairing and remodeling by experienced furriers at both stores.

Telephones:

F Street—REpublic 6300

Silver Spring—SLigo 7300

Jelleff's cold storage vaults on premises!

Erlebacher
Washington, D.C.

AFTER EASTER

Sale

STORE-WIDE REDUCTIONS

1/4 to 1/3 or more

DRESSES

COATS • SUITS • MILLINERY

SHOES • BLOUSES

HANDBAGS • JEWELRY

1210 F Street N.W.

Jelleff's

Our Shirlington, Silver Spring and Upper Conn. Ave. Stores

Clearance—Children's Apparel

Toddlers' $13.95 to $23.95 Spring Coats ..... $10.85 to $17.85
Pure wool flannels, tweeds and coverts. Checks and assorted colors. Boys and girls, sizes 1 to 4.

Little Girls' $16.95 to $35 Spring Coats ..... $12.85 to $27.85
Smart wool coverts, worsted checks. Assorted colors. Sizes 3 to 6x.

Boys' $16.95 to $24.95 Spring Coats ..... $12.85 to $17.25
Man-tailored wool coverts, gabardines, flannels and tweeds. Sizes 3 to 6x.

Girls' (7 to 14) $16.95 to $35 Coats and Toppers ..... $12.85 to $27.85
Beautifully styled wool coats and toppers in coverts, worsted checks and suedes. Assorted colors. Sizes 7 to 14.

Sub-Teens' $16.95 to $35 Spring Coats ..... $12.85 to $27.85
Splendid assortment of colors in wool coverts, shetlands and suedes. Sizes 10 to 14.

Boys' $10.95 to $12.95 Eton Suits $7.85
Man-tailored wool flannels and wool knits. Sizes 3 to 6x.

Little Girls' $13.95 to $19.95 Suits ..... $10.85 to $14.85
Darling dressmaker and tailored suits. Many colors and styles in covert, tweed and lightweight flannels. Sizes 3 to 6x.

Girls' (7 to 14) $16.95 to $25 Suits ..... $12.85 to $17.85
Lightweight wool gabardines and flannels in an excellent variety of colors and styles.

Sub-Teens' $16.95 to $35 Suits ..... $12.85 to $27.85
Smartly styled lightweight wool flannels and checks. Assorted colors. Sizes 10 to 14.

Tonight—Silver Spring Store open until 9:30 P. M.

Jelleff's

Generous Savings

TODAY in our storewide fashion clearance to make way for summer things! For example:

Spring Coats, Suits *(3rd floor)*

Misses' and Juniors' $39.75 to $79.75 Coats and Toppers, $29, $38, $48, $58
Women's $59.75 to $125 Coats $48, $58, $68, $88
$55 to $69.75 Suits $38

Furs *(3rd floor)*

$225 to $565 Fur Coats ..... $125 to $395
$95 to $325 Capes, Stoles, Jackets ..... $59 to $265
(Plus 20% tax)

Sports Shops *(3rd floor)*

$25 to $29.75 Sport Dresses ..... $12 and $18
$19.95 to $45 Raincoats ..... $12 to $18
$5.95 to $16.95 Skirts ..... $2 and $5
$5.95 to $25 Blouses ..... $3 to $15

Dresses *Misses, Women's, 2nd Floor—Juniors', Teens, 4th Floor.*

$19.95 to $29.75 Dresses (Women's, Misses', Juniors') $12
Misses' $25 and $29.95 Dresses $18
Women's $22.95 and $25 Dresses $15
Women's $25 to $39.75 Dresses $18
Juniors' $16.95 Dresses $7.95
Juniors' $19.95 to $25 Dresses $10
Misses' $10.95 to $16.95 Dresses ..... $5 to $12
Juniors' $10.95 Dresses $5
Teen Dresses, Skirts, Blouses, Raincoats Reduced!

French Room *(2nd floor)*

$39.75 to $98.75 Dresses ..... $25 to $48

Underwear, Corsets *(2nd floor)*

$5 Ruffled Rayon Petticoats $1.65
$3.95 Rayon Jersey Gowns $2.35
$6.95 Nylon Jersey Slips $4.85
$1.65 and $1.95 Rayon Stepins $1.35
$5 and $5.95 Rayon Crepe Slips $3.95
$10.95 to $18.50 Foundations ..... $3.95 to $10.95
$12.50 Lastex Girdles $5.95

Negligees, Slippers *(4th floor)*

$10.95 to $19.95 Robes, Negligees $5
$14.95 to $19.95 Negligees $12.95
$5.95 and $7.95 Brunch Coats $3.95
$4.95 Rayon Satin Slippers $2

Street Floor

$1 Pins, Bracelets, Necklaces ..... 2 for $1
$5.95 Antique-type Necklaces $1.95
$7.95 Calfskin Handbags $5
$25 to $35 Individual Handbags ..... $7.50 to $18.50
$1.65 and $2 Fabric Gloves $1
$4 to $7 Leather Gloves $2.95
$5.95 and $6.95 Blousettes $3.95
$4.95 to $10.95 Blouses ..... $1.50 to $2.50
$3.95 to $7.95 Wool Sweaters ..... $3 and $4
Powders, Perfumes, Toilet Waters Reduced!

Jewelry, Bags, Toiletries, plus 20% tax

At Beekman Tower

Lawrence K. Bailey and Irving S. Shapiro of the Department of Justice are at the Beekman Tower Hotel in New York for a two-week visit.

Sodality Plans Benefit Tea Sunday

The annual silver tea by St. Matthew's Cathedral Sodality will be held on Sunday from 4 to 6 p. m. at the home of Mrs. Clara Lapp, 1229 19th st., for the benefit of a foreign missionary. The tea is open to the public.

Also at Spring Valley

NYLON NUDES BY

Hanes

DEMI-TOE

Unbelievably sheer, our nylon nude seamless hosiery designed by Hanes for the season's low vamped shoes . . . undiscernible except for the flattering film of shade in either Turf or Zephyr.

15 denier, pair $1.65.

Hosiery, First Floor

Julius Garfinckel & Co.

F Street *at* Fourteenth

Brown-Suarez

MRS. J. REYNOLDS BUTLER
... Cathedral ceremony

Wedding Trip To Europe for J. R. Butlers

Miss Dorothy Anne Elizabeth Rutherford, daughter of Maj. Gen. and Mrs. Harry K. Rutherford, and J. Reynolds Butler of Montreal, son of Mr. and Mrs. Thomas Butler, were married at 4 p. m. yesterday in St. Matthew's Cathedral, with a reception following at the home of the bride's parents.

Msgr. John K. Cartwright officiated at the ceremony and General Rutherford gave his daughter in marriage. The bride's gown was of old ivory satin with a bodice of duchesse lace which had been worn by her great-grandmother, grandmother and mother at their weddings. Duchesse lace formed the mantilla-effect headdress from which fell the long tulle veil.

Mme. Chopra, wife of the Counselor of the Indian Embassy, was her only attendant, and Mr. Butler's best man was James O'Malley Saily. Ushers were James C. Bemhardt, Arthur Saul, Joe Driscoll and Clarke Cole 2d.

After a honeymoon in England, Ireland and France, Mr. and Mrs. Butler will live in Montreal.

The bride attended Holton-Arms School and received her B.S. degree in sociology at American University. She will study for her M.S. degree at McGill University.

Mr. Butler attended Montreal University, was graduated from Loyola College and also studied at McGill University. He was admitted to the bar of Quebec in 1934, and was appointed to the King's Council in 1948.

Command Performance

Great Reductions on Additional Group of GOWNS by

..Ceil Chapman ...Ceil Chapman...

To groups of cocktail and dinner gowns already on sale, we have added several new groups greatly reduced for immediate clearance. All are by talented Ceil Chapman in a beautiful choice of colors, fabrics and designs for spring and summer evenings. All exclusively ours in Washington. Not all sizes or colors in any one group.

WERE	NOW
$49.95 and $59.95	$35
$69.95 and $85	$45
$110 and $125	$69.95

Third Floor

All Sales Final
No Mail or Phone Orders

ON SALE AT OUR MAIN STORE ONLY

Julius Garfinckel & Co.

F Street *at* Fourteenth

Lady Marlene

Our strapless bra, intricately cut and seamed to flatter the season's most deeply plunging neckline, and spring's most becomingly decollete gowns for day or evening. Of lightly boned nylon satin lastex and cotton lace in white. Ours exclusively. Bandeau, $5.95; with garters, $10.95. Long line, $8.50.

Corsets, Fifth Floor
Also at Spring Valley
Second Floor

Julius Garfinckel & Co.

F Street *at* Fourteenth

Greenbrier

CALICO COMPANIONS

A summer of carefree living in our station wagon dress of calico, its dark background printed with dainty floral patterns . . . ideal for country, beach or suburban wear, especially over its smart complement . . . our beautifully detailed dressmaker bathing suit of the same calico print, with jersey undersuit. Dress, $12.95. Bathing suit, $9.95.

Greenbrier Sports Shop
Fourth Floor
Also at Spring Valley

Julius Garfinckel & Co.

F Street *at* Fourteenth

Don't store outgrown baby furniture or toys in the attic. Place a Post "Miscellaneous For Sale" ad.

OSHKOSH LUGGAGE

COMPANY COMING?

Make them enjoy "living from a suitcase" with this handsomely convenient luggage rack. And you'll find use for it, long after your guests have said "Au Revoir." 9.50

24" 1 suiter, sketched ..... 48.50 plus 20% fax

1141 Conn. Ave. Camalier & Buckley Fine Clothiers 2 Doors Above Mayflower

REpublic 0611

Hessler

Mrs. Robert Morriss Farr, the former Miss Doris Jean Spitler, was married last evening. The Rev. Arnold F. Keller, jr., performed the ceremony at Lutheran Church of the Reformation. The bride, daughter of Mr. and Mrs. Clair D. Spitler of Washington, wore white marquisette and carried white roses and lilies of the valley. Mr. Farr is the son of Mr. and Mrs. Archie W. Farr, also of this city. The newly weds will live in Washington

Zweig

Mrs. W. Gordon Conn was Miss Elsie Mae Puril before her marriage April 12 at the First Church of the Nazarene. She is the daughter of Mr. and Mrs. W. H. Puril and the bridegroom is the son of R. Conn and the late Mrs. Conn of Muncie, Ind. The Rev. E. E. Grosse performed the ceremony and a reception followed at the home of the bride's parents. The newlyweds will spend their honeymoon in the Middle West, then live in Lafayette, Ind.

Ackad

Mrs. Donald E. Walter, before her marriage yesterday afternoon in Woonsocket, S. Dak., was Mrs. Louise Davis Bennett. She is the daughter of G. Ernest Davis of Woonsocket and the widow of Ensign Millard MacDonald Bennett, USNR. Mr. Walter is the son of Mr. and Mrs. Elmer Walter of Watertown, S. Dak. The newlyweds will make their home in Washington

Catharine Bray And C. D. Johnson Wed in Arlington

Miss Catharine Elizabeth Bray was married last evening to Carlton David Johnson. The Rev. Henry J. Smith of North Washington Baptist Church performed the ceremony at the Arlington, Va., home of the bride's parents, Mr. and Mrs. Chester M. Bray.

Given in marriage by her father, the bride wore an ankle-length pale gray gown with a pink hat and accessories. Mrs. Sheridan Hamilton of Hagerstown, Md., was matron of honor, and Wallace Clayton served as best man.

Following their wedding trip through the Shenandoah Valley the newlyweds will reside in Washington. Mrs. Johnson attended Wilson Teachers College and Madison College, Harrisonburg, Pa. Her husband, son of Mr. and Mrs. Clarence L. Johnson of Newark, N. J., was graduated from Washington and Lee University.

No Other Candy Tastes as Good as

FABULOUS POLLY TRENT

HOME MADE CANDIES
All One Price
507 11th St.

Store Hours, Monday through Saturday, 9:30 to 5:30

R. Harris & Co.
JEWELERS AND SILVERSMITHS SINCE 1874
F AND ELEVENTH STREET, N. W.

Gracious accompaniment to true hospitality . . .
sterling silver, magnificently simple.
The bowl, a handsome Paul Revere reproduction, 85.00
The candlesticks, a study in restraint . . . . pair, 27.00

Exclusive Washington Agents for Stieff Silver

R. HARRIS & CO. • JEWELERS & SILVERSMITHS SINCE 1874 • F & 11th

G. C. MURPHY CO.

SPRING HOUSEWARES SALE
Paint up! Brighten up! Clean up!
AT MURPHY'S
Your WINDOWS!
Eyes of HOME BEAUTY

COTTAGE SETS
SPECIAL 98c
Guaranteed fast color. Red, blue and green trim on white scrim.

GAY CONGO
Guaranteed fast color $1.98
Fluke dot marquisette with 9-inch ruffles and 1-inch band pebble dot percale trim.

PRISCILLAS
Size 70x87 $1.98
Fine quality pebble dot ivory marquisette with 4-inch self ruffle and tie-backs to match.

LACE NET
Panels 54x78 98¢
Cotton rayon woven figured lace with woven side hems, 2-inch bottom hem. Eggshell.

COTTON LACE
Size 60x78 $1.59
All-over pattern with floral border. All cotton. Adjustable top loops. In eggshell color only.

NET LACE
Size 60x78 $1.59
All cotton and ready to hang. Floral lace border. Shell color. Adjusts to two lengths.

MARQUISETTE
SPECIAL $1.47
Beautiful marquisette in eggshell, size 84x78.

EXTRA FULL
Dries in 3 minutes $2.79
Colonese rayon marquisette 84 x 78 inches. Guaranteed washable; won't shrink or stretch.

ECONOMICAL WINDOW BEAUTY WITH
PAPER DRAPES
They look like fine fabrics
98¢ pair
Even your family will never dream these are made of paper. They look, hang and drape like real cloth . . . and the patterns add to the illusion! Lovely florals, modern stripes and monotone patterns to harmonize with your rooms. Fully 2½ yards long, some with valance. Beautify your windows today the economical Murphy way!

CURTAIN REMNANTS
23c Yd.
Remnants of all kinds, widths and patterns.

VOILE MATERIAL
39c Yd.
39-inch width novelty blocked voile material.

SENSATIONAL
Have You Seen the New
ALL-PLASTIC Draperies
$1.98 2½ yards long 54" wide per pair
- Heavy Gauge
- Vinyl Plastic
- Shrinkproof
- Silky Soft
- Will not Wear
- Crack or Peel
- Flame Resistant

NO IRONING
NO DRY CLEANING

G. C. MURPHY CO.
3128 14th St. N.W. OPEN EVERY EVENING
F & G Sts. between 12th & 13th St. N.W.
810 7th St. N.W. Between H & I Sts. N.W.
Murphy's Washington Stores Open Thursdays 9 a. m. till 8:30 p. m.

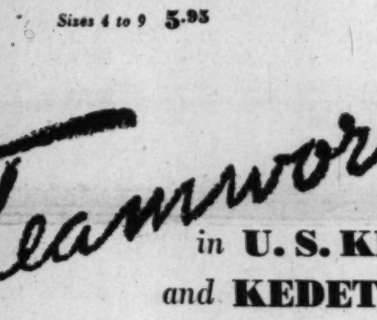

KEDETTE in a novelty cotton with RED, WHITE or NATURAL polka dots, corrugated rubber sole.
Sizes 4 to 9 3.95

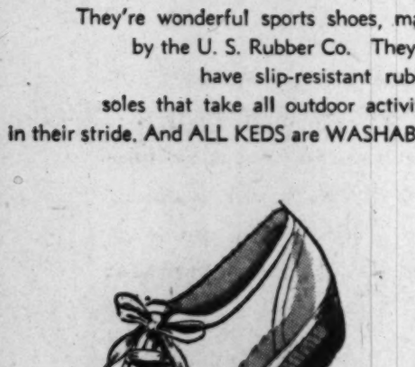

KEDETTE heavy rubber sole one-eyelet shoe in NATURAL, BLUE or RED linen-like fabric.
Sizes 4 to 9 3.95

Teamwork in U. S. KEDS and KEDETTES

They're wonderful sports shoes, made by the U. S. Rubber Co. They all have slip-resistant rubber soles that take all outdoor activities in their stride. And ALL KEDS are WASHABLE.

KEDETTE arched insole in WHITE or BLUE.
Child's Sizes 6 to 12 2.50
Misses' Sizes 12½ to 3 2.75
Women's Sizes 4 to 9 2.95

KED basketball shoe for boys with arched insole and heavy rubber soles. In BLACK.
Sizes 2½ to 6 4.50
Sizes 6½ to 12 4.95

Keds in other styles for all members of the family from 2.50 to 6.95

HAHN 72nd year

1207 F 14th & G 7th & K *4483 Conn.
*3113 14th **3101 Wilson Blvd. *Open Eves.
**Open Fri. and Sat. Eves.

Also at Spring Valley

Greenbrier

After-tennis scoring with one-love . . . everybody loves our classic jacket of wool, with majestic emblem on the breast pocket. In white, red, navy or kelly. $22.95.

Greenbrier Sports Shop
Fourth Floor

Julius Garfinckel & Co.
F Street *at* Fourteenth

Don't store outgrown baby furniture or toys in the attic. Place a Post "Miscellaneous For Sale" ad.

FROM PAGE 5-C

Mary Haworth's Mail

—but wouldn't Tommie notice it in time? And how would we explain?

Would Tacit Deceit Backfire in Future?

ALSO DWIGHT'S parents see Tommie all the time and treat him as a grandson; so, in effect, he has three sets of grandparents. And as he gets a little older, isn't he going to wonder about that, too? If we wait until he is 10 or 12 before we expound the facts, isn't he going to be hurt and confused—especially if we have led him to believe that Dwight is his real father?

On the other hand, if we try to explain the father-situation now, isn't he too young to understand? Just what do you advise? I don't want to hurt anybody and want to do what is best for Tommie. The problem is on my mind constantly; and maybe you can suggest the right answer, or refer me to a capable counselor.

K. V.

Hasn't Adoption Been Considered?

DEAR K. V.: What a child needs is two parents, a father and mother, whom he may rightfully claim and point to as his; and who are daily companions, handily available to give him a sense that all is well—that he is loved and protected by them.

Thus, if Tommie's natural sire long since faded out of his life—has neither seen nor supported him in five years—and if Dwight, your second husband, aspires to have Tommie accept him as a "real father," it seems to me that adoption would be the downright settlement of the hush-hush mix-up.

Provided, of course, that Dwight is willing to adopt Tommie, that he is qualified to be a good "legal" father to him, that you would favor the idea and sponsor it in court, and—above all—that the marriage is good and will last. What puzzles me is your anxious "to-do" about what to tell Tommie, with never a thought given to legal clarification of the situation, it seems.

It's not uncommon for a child of divorce to be adopted by his mother's second (or permanent) choice of husband; in which case the purpose usually is to give the child the mother's "established" married surname and other security-benefits of full legal relatedness to the substitute-father.

Don't Fool Lad About Paternity

HOWEVER, if adoption seems inadvisable for any reason, yet you'd feel better if Tommie's surname matched Dwight's, that may be legally arranged at small cost. It is routine court procedure—petitioning change in name, or name-spelling, for justified reasons; and making the change a matter of public record, to document its validity.

Don't try to fool Tommie about his paternity; but don't press information upon him before he asks about the father-situation. The average child grows curious about his genesis, sooner or later. Then he asks questions, and simple factual replies are best. The "ring of truth" will satisfy and reassure him, even if he doesn't fully grasp what's said.

In cross-examining parents—real parents, foster parents or adopting parents—about himself, the child reacts to the emotional pitch of their rejoinders, more than to the facts imparted. Thus it is important to be placid, brief and literal, not embroidering the subject or hedging nervously.

M. H.

Mary Haworth counsels through her column, not by mail or personal interview. Write her in care of The Washington Post.

Doings of the Day on Club Front

Walter Lippman will be honor guest and speaker at the **Congressional Club** tea, 3 p. m., at the clubhouse . . . Mrs. Bernard W. Forshee, 3408 Quebec st. nw., will be hostess for the luncheon meeting of **Chapter C of the P. E. O. Sisterhood.** Mrs. Lester N. Culler will assist the hostess and Kathryne C. Dimit will present a program on "Afternoon in Mexico" . . . Physicians and members of the board of directors of Central Dispensary and Emergency Hospital will be hosts to the institutions' other employes at a buffet dinner and dance tonight in the Terrace Ballroom of the Shoreham Hotel.

Guests of Va. Society

Mr. and Mrs. Arthur Clarendon Smith will attend the Virginia State Society dance at the Carlton Hotel this evening and will have as their guest, Mrs. Stanley C. Hebstrom, president of the Minnesota State Society.

Spring Vegetables Are Popular Fare

BROWN—*From Page 5C*

carrots; grated cheese; chopped cooked meat, or chopped raw parsley.

PRESSURE COOKER ESCALLOPED POTATOES

2 tablespoons butter
1 teaspoon salt
1 cup milk
4 medium potatoes
1 onion, thinly sliced

Place butter, salt, and milk in pressure saucepan; Slice potatoes very thin and put them on the rack in your pressure saucepan; Slice onions and place them on top of potatoes; Cook for two minutes at 15 pounds pressure.

CORN AND MUSHROOM CASSEROLE

1 package frozen corn
½ cup condensed mushroom soup

Thaw corn and place in a buttered casserole; Pour mushroom soup over the top of corn, mixing slightly; Bake in 350 degree oven for 40 minutes.

SWEET POTATO SOUFFLE

2 cups cooked mashed sweet potatoes
¾ cup hot milk
1/3 cup butter or oleomargarine
1 teaspoon grated lemon rind
¾ teaspoon salt
3 stiffly beaten egg whites

Add hot milk and butter to hot mashed potatoes; Beat until fluffy; Add lemon rind and salt; Fold in egg whites; Pile lightly in greased casserole; Bake in hot oven (400 degrees Fahrenheit) 30 to 35 minutes or until puffy.

ESCALLOPED RAW CABBAGE

2 cups shredded cabbage
1½ tablespoons flour
2 tablespoons butter
1½ cups milk
¾ cup buttered crumbs
¾ teaspoon salt
½ cup grated cheese

Shred cabbage; Make white sauce of flour, butter, and milk; Add cheese; Put layer of cabbage in casserole, then layer of sauce, alternating until all is used; Bake uncovered in moderate oven for about 40 minutes or until milk has been absorbed and top browned.

For your Baby!

Creamy nutritious mashed potato in just 1 minute!

Babies love French's INSTANT Potato—nutritional values and flavor kept in—not boiled out or peeled away!

Doctors recommend nutritious mashed potato for babies' diet—with this amazing new product you can fix it in *just one minute!*

French's Instant Potato is made from top-quality potatoes precooked by a special process that keeps in important nutriments. So economical! Makes exactly the amount desired—never any waste.

Look for French's Instant Potato in the canned vegetable section at your grocer's.

A BABY-SERVING COSTS LESS THAN 2¢

FREE! New Recipe Book in full color "Dining Delights." Send name and address to The R. T. French Co., 5002 Mustard St., Rochester 9, N. Y. for your free copy.

Made by the makers of French's Prepared Mustard

LARGE SELECTION OF USED SINGER* SEWING MACHINES

Friday & Saturday Only

- FLOOR SAMPLES
- DEMONSTRATORS
- USED MACHINES

EXCEPTIONAL SAVINGS!

Singer Electric Portables from $39.50
Treadle Models from ..... $ 5.95

Come early for good selection!

Consoles, portables, treadles! Every machine expertly reconditioned by our Service Men. Guaranteed to be in perfect running order. One to suit every purse. Come in early for best selection!

Small down payment and easy terms!

Singer Sewing Centers

11 In The District

In Arlington
In Alexandria
In Chevy Chase
In Silver Spring

1340 G St. N.W.	NA. 0184
609 7th St. N.W.	RE. 7200
3421 Connecticut Ave. N.W.	EM. 4244
3107 M St. N.W.	MI. 6677
4913 Georgia Ave. N.W.	TA. 7314
6111 Georgia Ave. N.W.	GE. 6111
2836 Wilson Blvd.	OX. 2641
4036 28th St. South	OV. 2827
103 N. Alfred St.	AL. 5615
7015 Wisconsin Ave.	OL. 7015
8417 Georgia Ave.	SH. 8844

* A Trade Mark of the SINGER MANUFACTURING COMPANY

FOR LIMITED TIME ONLY!

ACTUAL SIZE "TRY-ON" LIPSTICK

New "Creamy" Lipstick

with purchase of

"Air Spun" Face Powder

$1.00 plus tax

At no extra cost, try the new Coty "Creamy" Lipstick. It's smooth — easy to apply — yet never smears. A generous "Try-on" size is yours, with purchase of a box of "Air Spun". And Coty gives choice of both fragrance and shade—

CHOICE OF FRAGRANCE
L'Origan L'Aimant
Emeraude
"Paris"

CHOICE OF SHADE

"Creamy" Lipstick comes in colors that harmonize beautifully with shades of "Air Spun" Powder . . .

LIPSTICK	FACE POWDER
Rose	with Naturelle
Fuchsia	with Vibrant
Geranium	with Soleil d'Or
Red Ribbon	with Rachel #1
Continentale	with Rachel #2
Sophisticate	with Cotyton

Coty

Compounded and Copyrighted by Coty Inc. in U. S. A.

Franklin Simon

now **INDIAN HEAD COTTON** *comes out*

in a blaze of wonderfully exciting

JUNIOR SPORTS FARE *at pin money prices*

The sunsemble dress and jacket, **10.95**

The mandarin blouse, **3.98** The flap pocket skirt, **4.98**

The "hobo" jacket, **5.98**
The bra, **1.98** The shorts, **2.98**
The hat (medium or large), **1.00**

Of the same cool, sturdy, guaranteed sun-and-tub-fast Indian Head Cotton that until this season you've been able to find only in yard goods... a whole collection of mix-and-matchables in jade green, red apple, sunbeam yellow, cruiser blue, or steel grey accented with white ric-rac for sizes 9 to 15.

Also (not shown): The dirndl skirt pinafore, **5.98** The Pirate pants, **3.98**

PARKING IS FREE AT YOUR NEW STORE • 4250 CONNECTICUT AVENUE • ORDWAY 6700

Sand Is Newest Accessory Color

Sand-colored accessories, especially planned to compliment a deep tan, will be fashion news this summer in all the resorts. And, for after-vacation time, the same sand-colored hats, bags, gloves and belts will be big news with city dresses.

Highlighting accessory collections are gloves, the back of the hand woven of straw, the palm made of sand cotton, a pure silk scarf splashed with sand-colored peanuts, and a leather lined Madagascar straw belt, with a tiny perfume vial hanging from the

WOODWARD & LOTHROP
10th, 11th F and G Streets Zone 13 Phone District 5300
BRANCH STORES—Bethesda, Maryland The Pentagon, Virginia

Elizabeth Arden
introduces the new and *utterly* different
eye make-up pencil

Eye-Stopper

the only eye pencil
with the perpetual point

Now... for the most exquisite accenting of the eye... Elizabeth Arden introduces *EYE-STOPPER*... the perfect make-up pencil to make eyes seem wider, brighter, lovelier, by the delicate underlining of eyebrows and eyelashes.

EYE-STOPPER... maintains a pin-point tip!
EYE-STOPPER... carries its own built-in sharpener!
Beautiful as a jeweler's piece... with its golden-banded case!

Start using *EYE-STOPPER* today for perfect eye make-up. Crayons come in Black, Dark Brown, Brown,

EYE-STOPPER in case... with 2 refills..... $3.13

Price includes 20% tax on refills

W&L—Toiletries, Aisle 11, First Floor

Elizabeth Arden

The Washington Post

EXTRA jacket for spring and summer is this all-wool sport coat in a new hound's tooth pattern. Patch pocket and three-button center vent are distinguishing details in this garment, which comes in regular, short and long lengths. Available at Young Men's Shop

AFTER-EASTER CLEARANCE

Everybody loves a bargain—especially if it doesn't look like one! You'll love these values, because they look as if you've spent a lot more money than you have!

All Spring COATS	Save 20%
All Spring SUITS	Save 20%
All Spring TOPPERS	Save 20%
DRESSES, Assorted, All Sizes, Formerly $8.94 and $10.95	$5.00
DRESSES, Special Group, All Sizes, Formerly $12.94 to $17.94	$8.00
HANDBAGS, Were $2.00-$3.00-$5.00	1.59*
BLOUSES, Assorted, Values to $3.99	1.88
BLOUSES, Assorted, Values to $5.99	2.88
SKIRTS, Were $2.99 to $5.99	2.39
NYLON HOSIERY, Assorted, Values to $1.65	.77
COSTUME JEWELRY by Coro, Formerly $1.00	.79*
GLOVES, Assorted Colors, Values to $1.79	.59

*Items Plus Tax

Sorry, no mail or phone orders
All Sales Final

Darling DRESS SHOP

With two locations to serve you...

709 8th Street S.E.
Opposite Marine Barracks
TRinidad 3500

4715 Marlboro Pike S.E.
Coral Hills Shopping Center
Hillside 3500

Don't store outgrown baby furniture or toys in the attic. Place a Post "Miscellaneous For Sale" ad.

Don't store outgrown baby furniture or toys in the attic. Place a Post "Miscellaneous For Sale" ad.

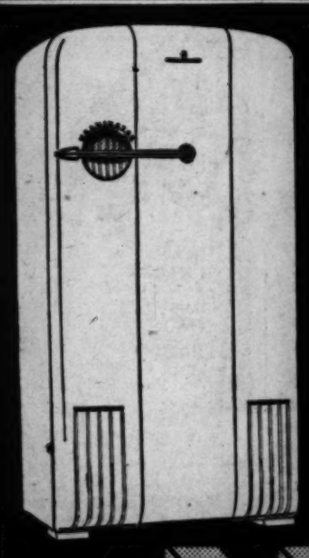

IT'S HERE—IT'S SENSATIONAL
GET MORE—
Get Kelvinator
From Northeast Washington's
Largest Dealer

For Kelvinator Details See the Large Ad on Page 16

LONG EASY TERMS

HOME APPLIANCE CO.
1021 H STREET N.E.

Open Every Night Until 9 P. M.

Mrs. Davenport Heads Woman's Club

Mrs. Arthur T. Davenport was elected president of the Women's Club of Chevy Chase at the luncheon meeting Wednesday. She succeeds Mrs. Robert J. Danemiller, whose election as first vice president of the Maryland Federation of Woman's Clubs has just been announced.

Others chosen for the coming year are Mrs. James G. McManaway, first vice president; Mrs. John W. Martin, second vice president, and Mrs. Raymond D. Garver, corresponding secretary.

The Chevy Chase Club also went on record Wednesday as favoring continuation of the Un-American Activities Committee, with safeguards for preservation of individual rights, favoring uniform divorce and marriage laws, and favoring revision of the electoral college system.

Daughter Born to Mr and Mrs. Aaron Layne

Mr. and Mrs. Aaron Alvis Layne, jr., announce the birth of a daughter, Nancy Elizabeth Layne, on April 12 at Columbia Hospital. Mrs. Layne is the former Miss Kathryn Hershey, daughter of Maj. Gen. and Mrs. Lewis B. Hershey of Washington.

SALE

SELECTED GROUPS OF
Misses Tailored Suits

Juilliard Deleens, fine quality flannels, gabardines, light weight tweeds, men's wear worsteds.

Misses sizes 10 to 18
Junior sizes 9 to 17

$59.75 to $84.50

Lewis & Thos. Saltz
1409 G Street, N. W.
EXecutive 3822

Not connected with Saltz Bros. Inc.

THERE'S NOTHING LIKE A TOY FROM SCHWARZ

HAVE YOU SEEN
the new Zoo?

What zoo? Why, the irresistible cuddly toys at Schwarz'. All sizes, from a 6" puppy to a yard-long tiger with cub... baby-toting kangaroos, sleeping pets and musical ones, push-dogs for toddlers. Competitively priced in the two-story branch of America's most famous toy store.

FAO SCHWARZ
614 Fourteenth Street (next to Julius Garfinckel & Co.)
Washington, D. C. • New York • Boston • Ardmore, Pa.
Store Hours: 9:30 to 5:45 • Telephone: Sterling 0606

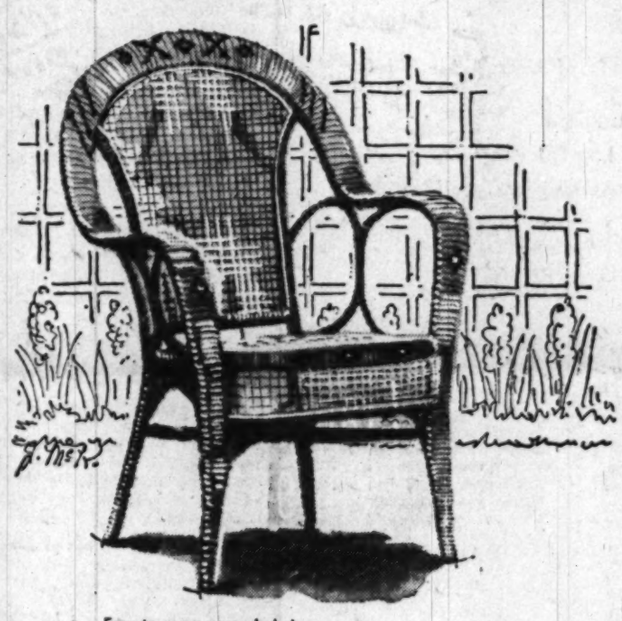

Easy to move around chair... durable, comfortable, smart; height 33 inches..... $8.95

Lifetime FURNITURE

Breeze-cool, feather-light, summer furniture exquisitely hand woven in Hong Kong by native craftsmen!

Chinese Peel Cane

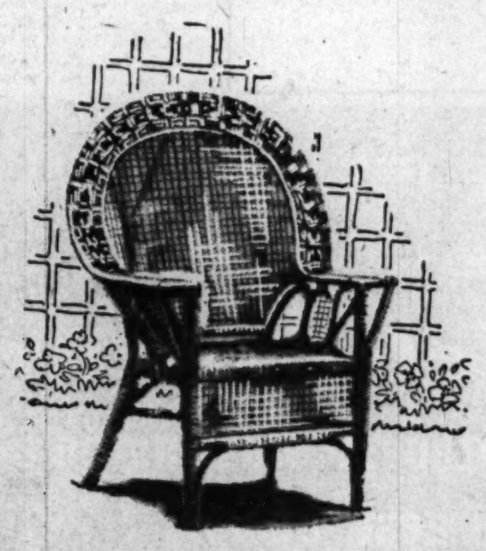

- Sturdily constructed frames
- Tough natural peel cane
- Never rots or deteriorates
- Not affected by moisture
- Lightest weight chairs made
- Cool, comfortable, restful
- Smart in appearance

Large fan back chair with intricate hand designs... A big chair at a low price. Height 38 inches..... $15.95

A two-passenger seat to be easily moved about. 43 inches long. 38 inches in height, $38.50

Chairs to match.... $14.95

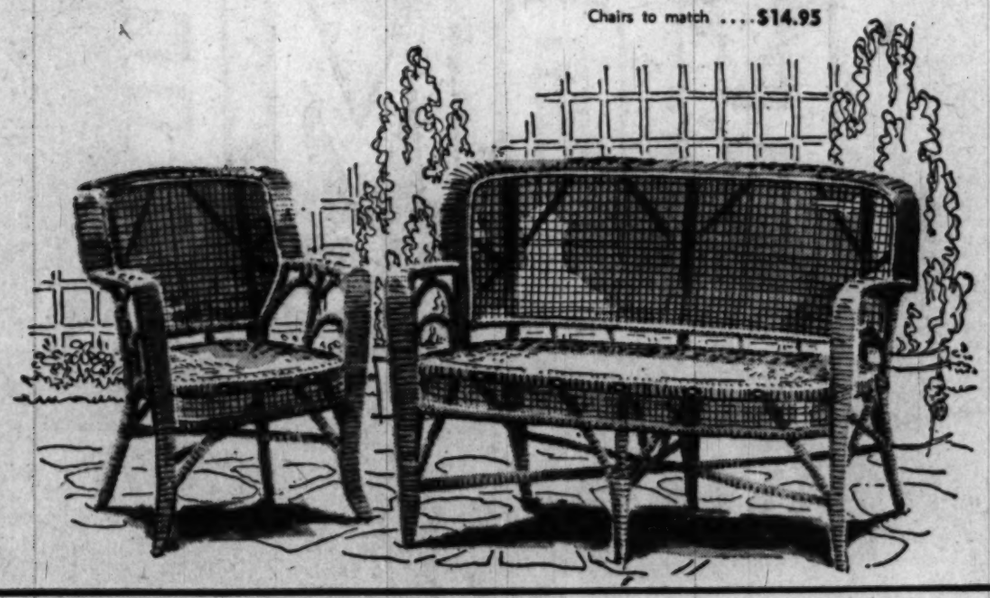

Mayer & Co.
SEVENTH STREET BETWEEN D AND E

FARM—From Page 5-C

Farm Women Hear Diplomats' Wives

American women, who didn't suffer at firsthand during the war, and who did not have to watch their children starve, have a greater responsibility toward the peace than other women. "Each woman must be her own judge and jury to decide what she must contribute toward peace," she said.

Mme. Bruggman, who mentioned that 80,000 foreign children were taken into Swiss homes during the war—an average of one to each 10 families—said that children in the Pestalozzi Village in Switzerland are being brought up in national groups but are being taught to get along with other groups. The wife of the Swiss Minister said also that the education of our children is the first step toward peace, and that "basic honesty in discussions of foreign affairs" is very important.

MADE FOR EACH OTHER!

RCA *Victor's*

45 rpm RECORD and PLAYER

- 45 rpm Records Are made of Unbreakable Vinyl Plastic
- 45 rpm Records Are Lower-Priced
- 45 rpm Records Take Up Less Space
- 45 rpm Records Are Color-Coded for Type Identification
- Record Changer Is the World's Fastest!
- Feather-light Pickup Arm Saves Records
- "Silent Sapphire" Pickup
- 50 Minutes of Uninterrupted Music. Changer is Compact and Light

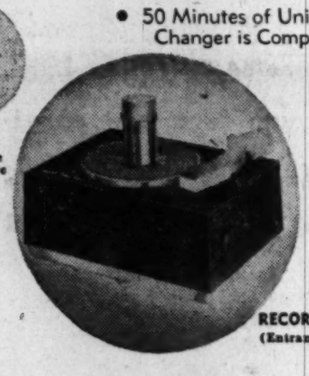

Record Changer Attachment—plays through your present radio, is just slightly larger than cigar box! Records change silently, swiftly **24.95**

RECORD and RADIO SHOP, 418 Seventh Street
(Entrance on Seventh Street or through Archway on Street Floor in Main Building)

Lansburgh's
7th 8th and E Sts Zone 4 NA 9800

Washington Murder Story

Helen Knowland's Book Is Not So Much a Whodunit As a Howdidhefindthetime

By Mary Van Rensselaer Thayer

OVER Easter this department retired for a quiet country weekend, taking as soporific, Helen Knowland's recently off-press, whodunit "Madame Baltimore." We returned haggard-eyed, sleepless, having scarcely touched toe outdoors. It's a mystery story with the mystery known at the start and told by a stupidly vain woman infatuated with a handsomely superficial "elder statesman." The setting is Washington, the characters generally familiar, the main theme absorbing as it is based on what's delicately called and "affair." Since few, even though thus inclined, have time for such goings-on amidst the exhausting Capitol grind, the sheer mechanics of the relationship make fascinating reading.

The threads are pieced together expertly, like—as Mrs. Knowland says—a cross word puzzle. Though it's a first book, the Senator from California's wife once won a short story prize and authored a ponderous political novel, which is yet unpublished. She must write a second whodunit soon. How about a columnist murdering out of sheer boredom? Ten per cent royalty, please, Mrs. Knowland.

HELEN KNOWLAND

OVER at Fort Myer this afternoon the largest specialty dog show ever held in the United States is being staged as benefit of JANGOs (Junior Army-Navy Guild Organization). It's the Potomac Boxer Club which is organizing the event and the dogs will be benched in the Fort Myer Gymnasium from 11 a. m. to 10 p. m. There's to be an obedience exhibition, a children's handling class in addition to other events. Fans will be interested to learn that Frau Frances Stockmann, internationally known authority on Boxer dogs, was flown from Germany by General Clay's authorization to judge at this show. Frau Stockmann is held in such high esteem that the Robert Travises, who missed the entry date by a day, are motoring up from Texas with their prize pup, Zick von Dorn, just to show him to the German visitor.

A WEEK or so ago a national magazine ran an article on how Mount Holyoke girls raised money for their endowment fund. They did everything from barbering to baby sitting. Well, the Daughters of the American Revolution, are raising money the hard way, too. Down in the Constitution Hall lounge they have quite a bazaar where such unrelated objects as linen aprons made by California DARs, plates with views of Constitution Hall, baby clothes, note paper, dolls, hooked rugs, trick corsage pins, bronze memorial tablets are sold. There's even a lady, Louise Browing, who snips silhouettes! Most ingenious device, though, is selling small blocks of polished wood from the recently cut-down elm (a "grandfather" of the tree under which Washington took command at Cambridge, Mass., in 1775) on Constitution Hall grounds. Holes are bored in the wood and they are used as flag stands.

AN still-as-yet unknown correspondant, Ray H. Everett, who mourns his personal April Odysseys are of the swivel-chair variety, was inspired by an "Itchy-heel" paragraph seen in this space, to dream up the following poem. It suits our sad, spring-feverish mood to a droopy T:

SIREN'S AHOY!

The hounds of spring leap from their lair
And wanderlust is in my hair.
I fain would board a liner, sleek,
And head for mystic Mozambique,
Or follow Cleopatra's style—
A galley floating down the Nile;
Or yet, a magic carpet haunt
And fly to Bagdad for a jaunt.

Ah, just to sit beside the sea
And breathe the air of Normandy . . .
The lovely view from Naples' bay . . .
And smoky haze of dim Pompeii.
The gaiety that was Alt Wien,
The azure blue of Lock Katrine!
Why, e'en a Caribbean cruise
Would lure me into travelin' shoes.

Yet as I pen this arabesque,
Fresh papers pyramid my desk;
My vagrant fancies far may stray
But needs demand three "squares" per day,
And clothes to shield my angled form
In keeping with convention's norm;
So what though gypsy dreams bestir?
Stern routine bellows, "As you were."

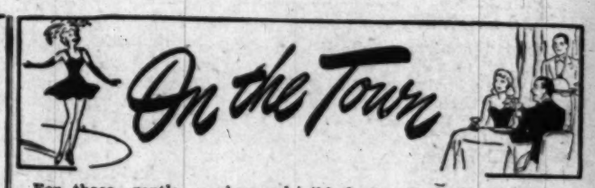

For those gentle readers addicted to the surreptitious art of collecting swizzle sticks, it will be wecome news to learn that the Sheraton Lounge has a particularly worthy model which it doesn't mind parting with in the least.

In fact, if you slide the unusual stick in your pocket after stirring your drink, you're likely to catch Douglass W. Boone, manager of the Sheraton Hotel, beaming across the room at you. Heck, they put a spoon at the business end of the swizzler just to make it more tempting.

It's the other end, however, of the plastic, transparent instrument that is designed to captivate. For there, in curvesome grace, is a statuette of the famed Sheraton waitress—diaphanous skirt and all.

Boone predicts there'll be a rush on the swizzlers. For that reason, he says, the Sheraton Hotel chain (28 hostelrys) orders them in half-million lots. Drop in and help yourselves, collectors.

All this took up about a minute's worth of time in an agreeable evening a couple of days ago in the lounge. The big event was celebration of its first anniversary, with Boone playing host.

The Sheraton's affable manager, a veteran of hotel work, has instituted a policy of bringing top-flight entertainment to the lounge. Currently at the cafe-rendezvous is Rodney Davis, expert pianist and organist, who thinks nothing of playing both instruments at the same time. Excellently, too.

Things are looking up at the Salle de Champagne (Cairo Hotel), reports Josh Levin, co-owner of the plush, red-carpeted room. The room rose in January over the ghost of the ill-fated Club Cairo and got off to a slow start—possibly because only wines and brandies were served.

Now, of course, you name it and it's yours. More people are finding that out every day, smiles Levin, waving his hand at the comfortably filled establishment.

The Salle appeals to various and sundry for the same reason. Art lovers, for instance, will find more than a score of paintings by Marguerite Burgess lining the walls. Should one take your fancy, chances are it could be purchased.

Then again, for such as enjoy a spot of piano, there's the capable work of Web Hurley, ranging from boogie to the classics. And if you're simply looking for a place to rest your weary bones, the room's a natural. Nothing but upholstery in it.

NIGHTERY NOTES . . . The Lotus' new show opened last night. Visitors to the 14th st. cabaret-restaurant will see the dance team of Mara and Maurice in some fancy ballroom stepping; Don Hooton, billed as a "Broadway Cowboy," in some rope twirling and hoofing, and Ron and Mary Norman—"The Gadabouts"—in a combination roller skating, balancing act. . . .

ROBERT P. JORDAN.

Ask Anne

How to Soften Maple Syrup

Last summer I bought a 1-pound bar of maple sugar which was then forgotten for some months. It is now so hard it can't even be grated. Is there any way of softening it or using it otherwise? P. B. S.

Try this: Place the bar of maple sugar in a casserole or some other ovenproof utensil which has a tight-fitting cover. Preheat the oven to 250 degrees Fahrenheit and place the sugar in the covered casserole in the oven. If the heat will soften it, it should take about 30 minutes or less. While it is soft, roll or in some way separate before it cools, for if allowed to cool undisturbed it will be as hard or harder than originally. If this isn't successful, my other suggestion would be to make maple syrup of it. Place it in a pan and add only enough water to dissolve. When it is partially dissolved, heat. When completely dissolved, bring to a boil and if the syrup is not to be used immediately, seal into hot sterile fruit jars where it will keep until the seal is broken.

One of your readers asked a while ago for a recipe for red wine vinegar so I am sending mine, which I found in an article on "Vinegar Brewing," by Helen Howard, in Gourmet Magazine. I have made the red wine vinegar twice and found it excellent, so have many friends to whom I have given small bottles. H. L. E.

I bought a large ironstone tureen recently which appeared to be quite white. I used it for a buffet supper and hot food brought out large brownish spots on the surface which had not shown before. I imagine this was caused by the fact that the inner substance had been impregnated with grease over the period of years it had been in use as a soup tureen. Apparently the dealer had bleached it, but the job was not thorough. I have soaked it days at a time in strong household bleach water. The spots shift, but come out elsewhere so I feel sure if I knew the proper thing to use as a bleach, it could be drawn out entirely. Could you advise me? What other stronger bleaches could I use? H. R. T.

You might try this: Mix Fuller's earth or cornstarch with enough carbon tetrachloride to make a paste. Spread the paste thickly onto the stained areas and allow to stand until dry. If the stain is caused by fat, this should draw it out. If one application makes it lighter, but doesn't completely remove, repeat. If this does not affect the stain, try placing a paste made by mixing sodium perborate and hydrogen peroxide on the stain. Both these chemicals are bleaches and can be obtained at a drug store.

"Most Popular Place in Town"
Large Variety of Popular Drinks
45c
9 A. M. to 7 P. M.
GILBEY'S 10-YEAR Old Scotch Bonded Bourbon Bonded Baltimore Pure Rye, 8 yrs. old
THE HI-HAT
COCKTAIL LOUNGE
Music 'Til 1:00 A. M.
No Tax—Cover—Minimum
Finest Drinks—Tastiest Food in Town — In the Beautiful Ambassador Room
Luncheon, 75c
Special Dinner, $1.25
The Ambassador HOTEL 14th at K
WASHINGTON'S NEWEST 500 ROOM DOWNTOWN HOTEL COMPLETELY AIR CONDITIONED
Ample Parking for Our Guests
Swimming Pool and Health Club

RIVER BEND
On the Mt. Vernon Memorial Highway
DANCING
Every Wed., Fri., and Sat. Nites
George Steir and his Orchestra
(Music in the STEINWAY)
DINNERS
6:00 P.M. to 10:00 P.M.
Legal Beverages Served
ALex. 3133
Club available for private parties Sunday, Monday, Tuesday and Thursday

Another Weekly SPECIAL
PEARL OF HAVANA
Frosted favorite, superbly mixed with West Indian Rum
Masterfully prepared. Properly Served.
38c
NEPTUNE ROOM
Earle RESTAURANT
13th & E Sts. N.W.

Rodney Davis
Master of the Keyboards
Radio & Recording Star
In the newly decorated
Sheraton Lounge
Service with Charm
MUSIC FROM 5 P.M.
No Cover • No Minimum • No Tax
SHERATON HOTEL
15th & L STREETS N.W.

Rainbow Room
DANCING
every night except Sunday
PAUL KAIN
AND HIS ORCHESTRA
Washington's Most Popular Maestro
No Cover or Minimum at Any Time
Hotel Hamilton
14th & K Sts. N. W. • DI. 2580

Freddy Castro and his orchestra featuring Jerry Schorn
pianist
in the
PALL MALL ROOM
NO COVER • RES. PIERRE: NA. 3838
HOTEL RALEIGH
Pennsylvania Avenue at 12th Street

Hear the man who makes the piano sing
Cafe Caprice
GEORGE RYALL
you must hear his "boogie woogie." Great fun!
NIGHTLY 5 to 7 • 10 to 1
Enjoy Luncheon, Cocktail Hour, Dinner and Nightcap time from a Cuisine and Bar of repute.
NO TAX • NO COVER • NO MINIMUM
Roger Smith HOTEL
PENN. AVE. AT 18th STREET

Washington's First Cabaret-Restaurant presents
All Star Show
featuring
DON HOOTON The B'way Cowboy
RON and MARY NORMAN The Gadabouts
MARA and MAURICE Dances of the Hour
Dancing to:—
6:45 p.m.-1:15 a.m. JACK CORRY
BUDDY SHANER Your Favorite Singer
3 SHOWS NIGHTLY
7:15—10:00—12:15 a. m.
NO COVER CHARGE
Lunch 70c Din'r $1.50
Sat.-Sun. $1.65
LOTUS
Restaurant of Distinction
14th & NEW YORK AVE. N.W.

WE ARE NOW Nationally Famous
FOR OUR SENSATIONAL
Filet Mignon PARADISE CHERRIES JUBILEE
"IT'S OUT OF THIS WORLD!"
ED SULLIVAN
NEW YORK DAILY NEWS
Olmsted RESTAURANT
1336 G St. N.W.—DI. 8235

IT'S HERE—IT'S SENSATIONAL
GET MORE—
Get Kelvinator
From Northeast Washington's Largest Dealer
For Kelvinator Details See the Large Ad on Page 16
LONG EASY TERMS
HOME APPLIANCE CO.
1021 H STREET N.E.
Open Every Night Until 9 P. M.

The Blue Room
Dining from 7 P. M.
Dinner, $2.50—Steak Dinner, $3
Floor Show 9:15 and 11:30
Supper Cover, 50c—Satuurday, $1
BARNEE Conducts the Barnee-Lowe Orchestra for Dancing
THE SHOREHAM
Connecticut at Calvert
Reservations . . . ADams 0700

Talk of the Town Music
BY THE FIRST OF NAME BANDS TO BE PRESENTED. THE GREAT
GEORGE TOWNE
AND HIS BIG ORCHESTRA AT
FREE ADMISSION
GLEN ECHO AMUSEMENT PARK
AIR-COOLED BALLROOM
9 TO 12 NIGHTLY EXCEPT SUNDAYS
NO ADVANCE IN PRICES FOR THREE-HOUR DANCING
LADIES 40c GENTLEMEN 60c
THESE POPULAR PRICES INCLUDE FED. ADM. TAX

One on the Aisle—

'Scott' Is Story Of Epic Journey

By Richard L. Coe

"SCOTT OF THE ANTARCTIC," at the Playhouse, is more interesting than simply entertaining. John Mills plays the title role in this Technicolored British tribute to the South Pole explorer.

While the film has a cumulative effect, I don't think it makes the most of its stirring story. From what I've been told by several who know more about Scott than I, and from what I've been able to read since seeing the picture, there is more to Scott's final exploration than appears in the film.

Partly this lies in the inherent British trait of understatement, partly in its rather cliche-ridden early reels about the women the men left behind.

As for understatement, I'm all for it, if only for its refreshing quality. But in the 37 years since Scott's arrival at the Pole only a few days after the Norwegian Amundsen, the world is likely to have forgotten the crucial incident which is completely understated in "Scott of the Antarctic." One suspects this understatement is a highly civilized gesture from one member of the Atlantic Pact to another, but the fact remains it was one of the dramatic aspects of Scott's final days. It conceivably broke his heart.

For Roald Amundsen, who gave his life in 1928 searching for Italy's General Nobile and the Italia at the North Pole, might well be termed the villain of Scott's second Antarctic exploit. The year Scott left England on his old whaler, 1911, Amundsen set off presumably, for the North Pole. However, he surreptiously holed up off South America, surprised everyone by announcing he was heading south. This had the effect of turning Scott's essentially scientific expedition into a race, since Scott's private and governmental backers wanted him to be first at the Pole. The Norwegian's scientific interest was secondary to his yen to get there fustest.

This is touched on in "Scott of the Antarctic," but hardly dramatized. The cameras are more interested in the chase, not the scientific investigations which were the heart of Scott's interest, on this trip as on his first in 1900.

The beginning is slow and sticky. When the men finally set out, first with ponies (used on such an expedition for the first time), then with dogs, finally on foot, "Scott of the Antarctic" achieves the subdued excitement that makes this a drama of men against the elements.

Five men reach the Pole, find Amundsen's letter, take their picture and set out for their first base camp. Petty Officer Evans succumbs from the effects of a trivial cut. Captain Oates, crippled, walks out one night into a blizzard to keep himself from being a burden to his companions. Scott, his scientific friend, Dr. Wilson, and Lieutenant Bowers are camped only 10 miles from their base when a blizzard breaks which keeps them in their tiny tent until death releases their tired spirits.

Now telling the story of a failure is a daring thing to try in a film. For this expedition, where the film leaves it, was a failure. The men did not reach their objective ahead of Amundsen and they did die. In film terms this is a tough problem.

Replacing such scientific matters as the uniqueness of employing Siberian ponies and Ansley Cherry-Gerrard's assignment to search for penguin eggs, is the enormously primitive method of polar exploration in 1911.

By chance, this point is dramatically highlighted this year by the release of Admiral Byrd's latest polar trip, "The Secret Land." In the Bryd picture one saw the latest means—planes, dehydrated foods, turkey at Christmas, a fast mail service.

In "Scott of the Antarctic" you live through conditions and methods which make Byrd's latest look like a luxury cruise: footslogging across the snows to the Pole, scraps of food, a slim Christmas, letters that will take months to reach home with no prospect of answers from the other end.

In this aspect, Scenarists Walter Meade and Ivor Montague and Director Charles Frend have done strikingly well. The paucity of the explorers' equipment, the doggedness of their courage convey unmistakably that this was an epic journey.

Scott has not found his Virgil, but he has not found his DeMille, either, which is, in a sense, something. For all its understatment and its peculiarly British approach, "Scott of the Antarctic" remains a provocative record and a moving tribute to a gallant journey.

"SCOTT OF THE ANTARCTIC." Eagle-Lion release produced for J. Arthur Rank at Ealing Studios by Michael Balcon. Screen play by Walter Meade and Ivor Montague, with additional dialogue by Mary Hayley Bell. Photographed in Technicolor by Jack Cardiff, Osmond Borradaile and Geoffrey Unsworth in the Antarctic and Switzerland. Directed by Charles Frend. At the Playhouse.

THE CAST

Scott	John Mills
Wilson	Harold Warrender
Oates	Derek Bond
Bowers	Reginald Beckwith
P. O. Evans	James Robertson Justice
Lieutenant Evans	Kenneth More
Atkinson	James McKechnie
Leahly	Norman Williams
Crean	John Gregson
Hooper	John Owers
Day	Christopher Lee
Meares	Melville Crawford
Dimitri	Edward Lisak
Ponting	Clive Morton
Wright	Dennis Vance
Simpson	John Derrick
Murray-Lorick	Geoffrey Crank
Kathleen	Diana Churchill
Oriana	Anne Firth
Caroline	Dandy Nichols
Helen Field	Mary Merrell

JOHN MILLS as Robert Falcon Scott, the South Pole explorer, hero of the new British film at the Playhouse, "Scott of the Antarctic"

THE VELVET FOG—Mel Torme and Woody Herman were partied yesterday afternoon at the Variety Club by Mighty Metro, which owns the fog, cinematically speaking . . . Today J. Arthur Rank and the visiting picture bigwigs will be feted by Eric Johnston at his MPA headquarters.

ON THE LITTLE'S bill with "Monsieur Vincent" is an appropriate short subject that goes well with this French story of a saint who practiced what he preached about charity . . . This is "A Letter of Thanks," a documentary about CARE'S work, which is a mighty inspiring thing.

CONN. AVE. strollers are enjoying the English Toy Theater exhibit in the window of the British Overseas Airways Corp., opposite the Mayflower . . . Under sponsorship of the Children's Museum, its child members and those of the Chevy Chase Elementary School's Creative Club are giving performances in the window, of which this afternoon's is the finale . . . The strollers' show goes on at 2.

TONIGHT brings a "Hillbilly Americana Revue," with Tommie Summers, to the Arlington Farms Recreation Hall at 8:30 . . . Twenty lads from this area will be in tonight's performance of "Macbeth" by the Stuyvesant School down in Warrenton.

Rabbi Cohen to Preach

Rabbi Hymen Ezra Cohen will preach on "Troubles in the Desert" at Sabbath services of the Northeast Hebrew Congregation at 8:30 p. m. Friday at Sherwood Presbyterian Church, 3202 22d st. ne.

The Lyons Den

NEW YORK.—A remarkable British scientist, who had accurately predicted every political and military event in Europe from 1930 to the collapse of Nazi Germany, was a dinner guest at the home of Alfred Hitchcock last week. The host naturally was anxious to know his opinion about the imminence of another war. Hitchcock's approach to the big question was indirect and with typical British subtlety: He needs a new car, should he buy an Austin—useful in the event of wartime gasoline restrictions—or a Cadillac, his peacetime luxury? . . . "If I were you," was the scientist's noncommital reply, "I'd buy a Packard."

George Jessel signed Herman Mankiewicz to write the screenplay for his Eva Tanguay movie, "I Don't Care." Jessel cautioned him: "I don't like my writers to put in descriptives or direction notes. I like my screenplays to read 'He says' and 'She says,' and never," Jessel added, "lines like 'He can tell by looking in her eyes that her uncle is coming from Syracuse.'"

Jessell and Harry Cohn, president of Columbia Pictures, were awarded $1000 gifts at the Friars Club as the members who had done most for the club. Cohn's prize was a set of matched luggage, and Jessel received a silver tea set . . . In acknowledging the award Jessel said: "To me, tea is only something which has the same color as whisky and should be used only for dumping into the harbor when you want to protest against something. Mr. Cohn has a contract with Columbia for life, so he doesn't have to go anywhere, So I think a mistake has been made. I, always on the move, should get the luggage and Mr. Cohn the tea set."

Harry Warner, head of Warner Bros., discovered from his accountants that the executive dining room was operating at a $60,000 annual loss. Warner, who owns a stable of race horses, told his executives: "I don't know why it should cost so much for us to eat here. At my stables I know exactly how much the barley and oats fed to my horses cost" . . . "Just let one of those horses produce a picture," Jerry Wald replied, "then you'll see a change in his eating habits."

SOLUTION: Mr. Warner's advice to producers who have difficulties with stars is: "Take a death scene immediately. If you have the troublesome star killed in the picture, the writers can find a new ending and the star gives you no more trouble" . . . He told of the first expensive film made by Warner Bros., "Noah's Ark," budgeted at $600,000. The costs rose and when they reached $940,000 Warner told the producer: "Never mind the final three weeks of shooting. I don't want a million-dollar picture. This film stops on Saturday. Take a death scene" . . . On Saturday the shooting was stopped by filming a fight-to-the death scene. And this movie, from which was lopped the final three weeks' work, made a fortune for the studio.

Movie Lovers Still Can't Miss On Stagecoach

By Orval Hopkins

YOU sometimes are prodded, while staring at a 10-year-old picture that you've seen before, by the thought that you might be out playing golf or shooting snooker. Still, a movie like "Stagecoach," now doing a return go at the Metropolitan, comes along only so often, and I happily sighed and snickered through it again yesterday with a large and appreciative audience.

The things that stand up about "Stagecoach," it seems to me, are the writing and the directing. The acting, although some of it won an Academy Award for Thomas Mitchell, is mostly of the give-it-all-you-got type and is just about the only thing about the picture that shows its age. Dudley Nichols did the writing, after a story by Ernest Haycox, and John Ford the directing.

The story, as you may remember, is about seven passengers, a driver and a marshal making a stagecoach run through Apache country in about the 1870's. One is running away with some money, another is trying to escape the law, another is fleeing social ostracism, etc. It's all hard-packed, fast and plausible and is salted with real nuggets of humor. Mitchell plays the drunken doctor beyond the hilt and about halfway up to the elbow, but it's a welcome performance, nonetheless. John Carradine, never one to underact, looks like the original gambler with the big gold chain.

Burton Churchill plays the crooked banker and Nichols uses him to get in a short dig when he has the banker expound that we ought to "lower taxes, keep the Government out of business and have a businessman for President." Others in this, and all doing very well indeed, are John Wayne, Claire Trevor, Donald Meek, Andy Devine and George Bancroft.

There's a good short subject about target shooting at the Met. Good, that is, if you don't object to Bill Stern cluttering up the sound track. The newsreel is captioned "News From All Over," and I wonder what humorist snuck that one in.

You shouldn't miss "Stagecoach."

Atomic Explosion On 2 New Sister Stars Reported

Minneapolis, April 20 (U.P.). — Discovery of a pair of star "sisters" was announced tonight by University of Minnesota astronomers, who said they had observed an atomic explosion on one of them equal to a billion atom bombs.

Dr. William J. Luyten, chairman of the astronomy department, said the "revolving binary," has been designated L-726-8. It is in the constellation Cetus, "The Whale," about 36 trillion miles from the earth.

"On December 7, 1948, the fainter of the two was seen to flare up suddenly up to 12 times its normal brilliance and to subside again in less than 20 minutes," Luyten said. "This was unique among stars."

The explosion would equal in intensity the detonation of a billion atomic bombs of the Hiroshima type, he said.

"There is no doubt that the explosion was atomic," Luyten stated. "Nothing else in nature could produce that much energy and brilliance."

Show Time

Warner—"My Dream Is Yours," Eve Arden, Jack Carson and Doris Day in a technicolor musical comedy with a radio background, at 10:45 a. m., 12:55, 3:05, 5:20, 7:35 and 9:50 p. m.

Capitol—"Red Men of Tombstone," out in the open spaces, at 11 a. m., 1:48, 4:30, 7:15 and 10 p. m. Woody Herman's band and Mel Torme's voice on stage, at 12:50, 3:40, 6:55 and 9:35 p. m.

Palace—"Little Women," June Allyson and Margaret O'Brien in the Louisa May Alcott story in technicolor, at 11 a. m., 1:30, 3:30, 5:35, 7:35 and 9:35 p. m.

RKO-Keith's—"Adventure in Baltimore," Shirley Temple and John Agar in a frisky romance of the 1900's, at 11:25 a. m., 1:30, 3:30, 5:35, 7:35 and 9:35 p. m.

Trans-Lux—"Portrait of Jenny," Jennifer Jones comes back from the dead to serve as Joseph Cotten's model, with Ethel Barrymore's approval, at 10:15 a. m., 12 noon, 1:45, 3:30, 5:15, 7, 8:45 and 10:30 p. m. and 12 midnight.

National—"Gone With the Wind," at 10:20 a. m., 1:40, 5:20 and 9 p. m.

Metropolitan—"Stagecoach," John Ford's superior Western with John Wayne, Claire Trevor and a fine cast, at 11:10 a. m., 1:10, 3:15, 5:29, 7:30 and 9:35 p. m.

Columbia—"Ali Baba and the 40 Thieves," at 11:20 a. m., 2:30, 5:40 and 8:50 p. m. "The Phantom of the Opera," at 12:50, 3:55, 7:05 and 10:15 p. m.

Playhouse—"Scott of the Antarctic," John Mills as the British polar explorer in a Technicolor import, at 11 a. m., 1:05, 3:15, 5:25, 7:35 and 9:50 p. m.

Little—"Monsieur Vincent," Pierre Fresnay in a French film about St. Vincent of Paul, at 11 a. m., 1:05, 3:10, 5:20, 7:30 and 9:45 p. m.

Hippodrome—"Fantasia," at 2:25, 4:45, 7:05 and 9:30 p. m.

Dupont—"Hamlet," Laurence Olivier's masterful film: reserved seats at 2:30, 5:30 and 8:30 p. m.

Fix—"The Angry God," at 2:40, 4:35, 7:10 and 9:25 p. m. "Urubu," at 3:35, 5:50, 8:05 and 10:20 p. m.

Ambassador—"My Dream Is Yours," at 1, 3:10, 5:20, 7:30 and 9:45 p. m.

Beltsville Drive-In—"Hold That Ghost," at 7:40 and 11:15 p. m. "Fighting Father Dunne," at 9:20 p. m.

Route One Drive-In—"Blondie's Reward," at 7:20 and 10:25 p. m. "A Southern Yankee," at 8:55 p. m.

Airport Drive-In—"The Smugglers," at 7:15 and 10:20 p. m. "Green for Danger," at 8:45 p. m.

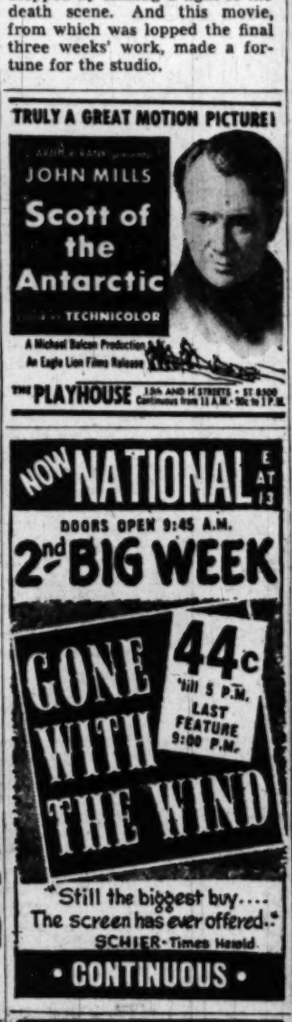

TODAY'S NEIGHBORHOOD MOVIES

WARNER BROS. THEATERS
For Additional Information Phone Theater Direct or Call REpublic 0600

THEATERS HAVING MATINEES

AMBASSADOR 18th & Col. Rd. N.W. CO. 6565. Mat. 1 P.M.
Jack Carson, Doris Day in "MY DREAM IS YOURS" at 1:00, 3:10, 5:20, 7:30, 9:45.

AVE. GRAND 645 Pa. Ave. S.E. LI. 2400
Rod Cameron in "THE PLUNDERERS" at 1:00, 2:50, 4:40, 6:30, 8:20. Lon Chaney in "MUMMY'S TOMB" at 2:50, 5:40, 8:30.

BEVERLY 15th & P N.E. Li. 3300. Mat. 1 P.M.
Bobby Driscoll "SO DEAR TO MY HEART" 1:00, 2:40, 4:25, 6:05, 7:50, 9:35.

CALVERT 2324 Wis. Ave. N.W. WO. 2345. Mat. 1 P.M.
Claudette Colbert, Fred MacMurray in "FAMILY HONEYMOON" at 1:10, 3:15, 5:20, 7:20, 9:30.

CENTRAL 425 9th St. N.W. NA. 2341. Opens 10:45
Richard Denning in "LADY AT MIDNIGHT" at 11:00, 1:25, 4:15, 7:10, 10:00. Abbott & Costello in "WHO DONE IT" at 12:00, 3:00, 5:50, 8:40.

KENNEDY Kennedy Nr. 4th N.W. RA. 6600. Mat. 1 P.M.
Scott Brady in "HE WALKED BY NIGHT" at 1:35, 3:35, 5:35, 7:35, 9:35.

PENN Pa. Ave. at 7th S.E. FR. 5200. Mat. 1 P.M.
Bobby Driscoll "SO DEAR TO MY HEART." 1:00, 2:45, 4:30, 6:10, 7:55, 9:40.

SAVOY 3030 14th St. N.W. CO. 4968
Charles Starrett in "EL DORADO PASS" at 1:35, 3:15, 4:55, 6:35, 8:20, 10:00.

SHERIDAN 6th Ave. & Sheridan RA. 2400. Mat. 1 P.M.
Jeanette MacDonald in "THE SUN COMES UP" at 1:15, 3:20, 5:30, 7:35, 9:40.

SILVER Ga. Ave. & Colesville Pike SH. 8500. Mat. 1 P.M.
Zachary Scott in "FLAXY MARTIN" at 1:30, 3:30, 5:30, 7:30, 9:30. Tomorrow — Special Saturday Morning Show Starting with Radio Broadcast "Saturday School Room" 10:30 to 11:00 a.m. All Cartoon Show 11:00 a.m. Doors open at 10:00 a.m. Regular Matinee Admission Prices.

TIVOLI 14th & Park Rd. N.W. CO. 1800. Mat. 1 P.M.
Bobby Driscoll "SO DEAR TO MY HEART" 1:00, 2:40, 4:25, 6:05, 7:50, 9:35.

UPTOWN Conn. Ave. & Newark WO. 5400. Mat. 1 P.M.
Bobby Driscoll in "SO DEAR TO MY HEART." 1:05, 2:45, 4:25, 6:10, 7:50, 9:35.

YORK Ga. Ave. & Quebec Pl. N.W. RA. 4400
Richard Arlean in "RETURN OF WILDFIRE" at 1:00, 3:50, 6:45, 9:40. Laurel & Hardy "SWISS MISS" 2:15, 5:10, 8:05.

Theaters Having Evening Performances

APOLLO 624 H St. N.E. FR. 5700
Preston Foster in "I SHOT JESSE JAMES" at 6:15, 8:00, 9:30.

AVALON 5612 Conn. Ave. N.W. WO. 2600
Roy Rogers in "THE FAR FRONTIER" at 6:30, 8:05, 9:45.

COLONY 4935 Ga. Ave. N.W. GE. 6500
Arthur Lake in "16 FATHOMS DEEP" at 6:20 8:05, 9:45.

HOME 1230 G St. N.E. TR. 5148
Ronald Reagan, Jack Carson in "JOHN LOVES MARY" at 6:30, 9:25. Lon Chaney in "MUMMY'S TOMB" at 8:10.

MacARTHUR 4859 MacArthur Blvd. OR. 4000
Bobby Driscoll in "SO DEAR TO MY HEART" at 6:10, 7:55, 9:40.

NESCO 8244 Ga. Ave. Silver Spring SH. 2540. Free Parking
John Wayne in "WAKE OF THE RED WITCH" at 6:30, 9:30. Sunset Carson in "SUNSET CARSON ON THE RIO GRANDE" at 8:20.

TAKOMA 4th & Butternut St. GE. 4312
Rod Cameron in "THE PLUNDERERS" at 6:30, 9:3. Ronald Colman in "LOST HORIZON" at 7:45.

DRIVE-IN On Balto. Pike & Min. Past U. of Md. TO. 5800
Open 7 P. M. Mat. Today-Tomorrow: Abbott and Costello in "HOLD THAT GHOST" at 7:40, 11:15; also Pat O'Brien in "FIGHTING FATHER DUNNE" at 9:20.

HIPPODROME N. Y. Ave. at 9th Open 1:45 NO. 9804
Walt Disney's "FANTASIA" in sorgeous technicolor with music by Leopold Stokowski.

BETHESDA Wis. Ave. & E-W Hwy. WI. 2828—OX. 9
Free Parking. Last Day: J. Arthur Rank's winner of 3 Academy Awards on continuous performances from 2 p. m. "THE RED SHOES" in color by technicolor at 2, 4:25, 6:50, 9:15. Prices this engagement only: Matinees to 5:30—800 seats at 85c, others at $1.20 and $1.50; Evenings—800 seats at $1.20, others at $1.80 and $2.40. No seats reserved. Children's and students' prices always.

MILO 7th Hamilton Rd. 2434
Free Parking
Last Day: Burl Ives in Walt Disney's "SO DEAR TO MY HEART" in technicolor at 7:30, 9:25.

KAYWOOD Eastern Ave. Bet. R. I. & Mich. Aves. WA. 8909
Free Parking. Hearing Aids
Today-tomor: Alan Ladd, Robert Preston in "WHISPERING SMITH" in technicolor at 6:15, 8:01, 9:50.

CAMEO Mt. Rainier, Maryland WA. 9746—Two Hrs.
Last Day: Charles Bickford in "MUTINY IN THE BIG HOUSE"; also Lawrence Tierney in "DILLINGER" Last Complete Show 9.

HYATTSVILLE Baltimore Blvd. Hyattsville Md.
Hyattsville 0852—Free Parking
Last Day: Burl Ives in Walt Disney's "SO DEAR TO MY HEART" in technicolor at 6:15, 8:05, 9:55.

CHEVERLY Defense Highway at Landover Rd. Md.
UN. 0100—Free Parking
Today-tomor.: Alan Ladd, Robert Preston in "WHISPERING SMITH" in technicolor at 6:15, 8:05, 10.

MARLBORO
Last Day: "UNKNOWN ISLAND" at 7:30, 9:32

REED 1720 King St. (Parking Aids Phone Alexandria 1445
Joel McCrea, Alexis Smith "SOUTH OF SAINT LOUIS"

VIRGINIA Mt. Vernon Hwy. First St. At 6133
Robert Ryan, Audrey Totter "THE SET-UP"

RICHMOND 819 King St. Phone OV. 9828
John Wayne, John Carroll "THE FLYING TIGERS"

CENTRE (Partington) TEmple 1000
"THE BOY WITH THE GREEN HAIR" Pat O'Brien, Robert Ryan

SHIRLINGTON Parkfairfax (Overlook 2300.
"WHISPERING SMITH" Alan Ladd, Brenda Marshall

E. M. Loew's Open Air Drive-In
Rt. 1, 3 miles So. of Alexandria. AL. 7050
Now! Ends Sat. Open 6:30. Cont. from 7:20. "BLONDIE'S REWARD," at 7:20 and 10:25. Plus Red Skelton in "A SOUTHERN YANKEE," at 8:55. Adults, 50c incl. tax. Children Always Free. Starts Sun., April 24, for one entire week! First time together anywhere! "SUBMARINE" and "DIRIGIBLE." Don't miss these first showings!!

FAIRFAX Fairfax, Va. Phone 750
"SO DEAR TO MY HEART." Burl Ives, Bobby Driscoll

DISTRICT THEATRES — For Information, Call NOrth 3060

HOWARD 620 T St. N.W. Open 12:30 P.M.
Adults Only. Double Thrill Show "NO GREATER SIN" and "WILD YOUTH"

LINCOLN 1215 U St. N.W. Opens 12:30 P.M.
Randolph Scott, Ella Raines, Josh White "THE WALKING HILLS"

REPUBLIC 1343 U ST. N.W. Opens 12:30 P.M.
Richard Widmark, Lionel Barrymore "DOWN TO THE SEA IN SHIPS"

BOOKER T 1433 U St. N.W. Opens 12:30 P.M.
Richard Basehart, Scott "CANON CITY", Brady "HE WALKED BY NIGHT"

LANGSTON 25th & Benning N.E. Opens 12:45 P.M.
Randolph Scott, Ella Raines, Josh White "THE WALKING HILLS"

ARLINGTON, FALLS CHURCH, VA. — For Information Phone OX. 1139—F. C. 1565

STATE Falls Church, Va. FA. 1555
"SO DEAR TO MY HEART", Bobby Driscoll, Burl Ives

LEE FA. 1556 East Falls Church, Va.
"DYNAMITE" and "EYES OF TEXAS"

WILSON 1720 Wilson Blvd. OX. 1456
"SO DEAR TO M YHEART" Bobby Driscoll, Burl Ives

ASHTON 3166 Wilson Blvd. OX. 1130
"DEAD MAN'S GOLD"

ARLINGTON Cor. Pike & S. Fillmore St. OX. 2999
"FAMILY HONEYMOON" Claudette Colbert, Fred MacMurray

BUCKINGHAM Glebe-Persh. Dr. OX. 0444
"FAMILY HONEYMOON" Claudette Colbert, Fred MacMurray

GLEBE Arlington, Va. OX. 4266
"RETURN OF OCTOBER" Glenn Ford, Terry Moore

BYRD 104 South Wayne St. OXford 1733
"THE PLUNDERERS" Rod Cameron, Ilona Massey

JEFFERSON Lee Blvd. & Annandale Rd.
"RETURN OF OCTOBER" Terry Moore, Glen Ford

BERNHEIMER'S THEATRES

VILLAGE 1367 Rhode Isl. Ave. N.E. Phone Mich. 9227
"WHISPERING SMITH" Alan Ladd, Brenda Marshall

NEWTON 12th & Newton Sts. N.E. Phone Mich. 1839
"SO DEAR TO MY HEART" Burl Ives, Bobby Driscoll

JESSE 18th Nr. Rhode Isl. Ave. N.E. Phone DUpont 9861
Double Feature "SILVER RIVER" Errol Flynn, Ann Sheridan "TROUBLE PREFERRED" Peggy Knudsen, Charles Russell

SYLVAN 63rd and R. I. Ave. N.W. Phone Nevada 9889
Double Feature "MISS TATLOCK'S MILLIONS" Wanda Hendrix, John Lund "THE CHECKERED COAT" Tom Conway, Noreen Nash

ACADEMY 535 8th St. S.E. LI. 9618
Double Feature "SILVER RIVER" Errol Flynn, Ann Sheridan "FIGHTING BACK" Paul Langton, Jean Rogers

STANTON 6th and C Sts. N.E. Phone LI. 6347
Double Feature "ISN'T IT ROMANTIC" Veronica Lake, Mona Freeman "THE CHECKERED COAT" Tom Conway, Noreen Nash

VERNON 3707 Mt. Vernon Ave. Alexandria, Va. AL. 2424
"THE BRIBE" Robert Taylor, Ava Gardner

SIDNEY LUST THEATRES

APEX 4813 Minn. Ave. N.W. WOodley 1800
GALA DISNEY FESTIVAL Walt Disney's "SO DEAR TO MY HEART" in Technicolor. At: 1:40, 3:40, 5:45, 7:50, 9:55 Plus Disney Cartoon Show AT ALL Performances
Starts Tomorrow: "A LETTER TO THREE WIVES"

ATLAS 51 H St. N.E. Cont. 1-11 AT. 4500
Doors Open 12:30 Cont. 1-11
DOUBLE FEATURE PROGRAM James Craig in "THE MAN FROM TEXAS"; also Abbott and Costello in "HOLD THAT GHOST"
Direct from Our Stage at 7:30 p. m. "ART BROWN And His Television Talent Parade"

SENATOR Minn. Ave. & Benning Rd. TRinidad 2600
Cont 1-11 P.M.
Free Parking for 500 Cars
Walt Disney's "SO DEAR TO MY HEART" in Technicolor
At: 1:34, 3:39, 5:36, 7:41, 9:46.

NAYLOR 28th and Ala. Ave. S.E.
Cl Bng-to Door. Cont. 1-11. VI. 4000
Family Night—Bargain Matinee. Adults 25c; Children, 14c, to 4:30 p. m.
Walt Disney's "SO DEAR TO MY HEART," in Technicolor, at 1:00, 3:05, 5:10, 7:25, 10:00.
COUNTRY STORE TONIGHT, 9 P.M.
10 PRIZES—GRAND AWARDS

ANACOSTIA 1415 Good Hope Rd. S.E. LI. 9324
Claudette Colbert and Fred MacMurray in "FAMILY HONEYMOON" at 1:25, 3:25, 5:25, 7:25, 9:25

ATLANTIC 21 Atlantic St. S.W. TR. 1600
Walt Disney's "SO DEAR TO MY HEART" in technicolor at 6:30, 8:10, 9:50. Plus Two Cartoons.

CAPITOL Capitol Heights, Md. HI. 1750
Claudette Colbert and Fred MacMurray in "FAMILY HONEYMOON" at 6:15, 7:55, 9:40

CONGRESS Nichols Ave. S.E. TR. 4700
Preston Foster, Barbara Britton, John Ireland in "I SHOT JESSE JAMES" at 6:20, 8:05, 9:50 plus Bugs Bunny

FAIRLAWN 1342 Good Hope Rd. S.E. LI. 6800
Double Feature—Randolph Scott in "ALBUQ

THE DISTRICT LINE by Bill Gold

Jim Didn't Realize What He Was Getting Into

Jim Chism of 2853 Ontario rd. nw. is on a Washington merry-go-round that is making him slightly dizzy, and he wonders whether there's a lawyer in the house who can help him get straightened out.

Jim isn't the lawbreaker type. All he did was buy a used car.

But look what he got into. At the bottom of his title was some small print that said the title had to be renewed in 48 hours.

So Jim went down to get a new title, only to be informed that it couldn't be issued until he had taken his car to the inspection station.

Dutifully applying at the inspection station, he learned to his dismay that his car couldn't be inspected until he bought license tags for it.

And the license bureau said they were terribly sorry, but they couldn't sell him a license until he got a new title.

That put poor Jim right back to where he was in the first place. And at this point he's afraid he'll wind up in Alcatraz for breaking all the motor vehicle laws ever passed.

I wish I could help Jim with some sage advice, but these things have always baffled me, too.

I'm reminded of the fellow who stops at a rural crossroads and asks directions to Springfield. After a good bit of thought, his rustic informant shakes his head and says:

"You can't get there from here."

I'm afraid Jim will have to abandon his car and start all over.

PIED TYPE DEPT.

F. S. Lemley of 2606 S. Adams st., Arlington, Va., and Willard T. Miller of 910 20th st. nw., are shocked to learn from one of our afternoon contemporaries that this country is far behind the British in naval strength. Wednesday's early editions reported that:

"Two other British warships were steaming to the scene. One of them was the 16,000,000-ton cruiser, London."

Wow! Wonder how big their battleships run?

BY THE WAY—

It didn't take the Nats long to settle into mid-season form, did it?

GIVE-AWAYS

"Affectionate, playful male and female cats, one year old." (Sligo 7894.)

"Very beautiful black and white cat, with beautiful green eyes; 'housebroke...' gentle and intelligent." (Ordway 7623 after 6 p. m.)

"Black female cat: has been a very spoiled children's pet." (Columbia 6981.)

"Beautiful female police dog, about 1 year old. Likes children so much she won't let strangers near them." (Falls Church 7861.)

YOU DIDN'T KNOW THAT I'M A SALESMAN, DID YOU?

I'm pretty proud of myself today. Through my efforts, The Washington Post yesterday carried one extra classified ad. And a story goes with it.

The other day, a fellow came into the Bredice Shoe Service shop at 1434 Wisconsin ave. nw. and presented a claim check for a pair of shoes.

"Can you tell me to whom these shoes belong?" he asked. Anthony Bredice shrugged. "I wouldn't have any way of knowing. I suppose they belong to whoever has the claim check for them. Are they yours?"

"No," replied William P. Des Jardin of 1507 30th st. nw., "I just found a wallet with some money in it, and this is the only clew I could find as to the identity of the owner. I'm trying to return his wallet."

That was my chance to get in my licks for Washington Post classifieds. "Why not put an ad in the paper?" I suggested. Des Jardin thought that was a good idea, so he ran the ad.

And The Washington Post was ahead one extra classified ad, all because of my alertness.

Unfortunately, however, we won't make any money out of this deal. I'm told now that we run "Found" ads for free.

But the story has a happy ending anyhow. The wallet has been returned to its owner.

EASTER HOLIDAY BLUES

Only three more days and the kids will be going back to school. Think of how peaceful it'll be around the house.

Listen to Bill Gold's "This Is Washington." the District Line on the Air, Monday through Friday, over WTOP, from 10 a. m. to Arthur Godfrey time at 10:30.

GORGEOUS GENUINE

Braided Leather

High Heeled Wedgies

JUST ARRIVED!

Luxury afoot in these cool, comfortable summer sandals made of genuine leather. Yellow, green or white to go with your summer wardrobe.

SIZES 4 TO 10 NARROW OR MEDIUM

$4.00 PR.

★ OPEN EVENINGS UNTIL 9 P. M.

Fels SCOTT'S

★ 901 H St. N.E. ★ Silver Spring Shopping Center
★ 3139 M St. N.W. ★ 518 King Street, Alexandria
★ Alexandria Store Open Friday Evening Only

INNER SANCTUM *pursette*

fits in the palm of your hand

$1.00 Plus Tax

to Mother with Love

This easy-opening, sturdily framed, dainty-pursette—no bigger-than-a-compact—contains your everyday necessities: beveled mirror, full sized billfold, plastic coinholder, key-chain and two clear acetate windows for your photos and passes. Plus the famous Inner Sanctum secret pocket which divides and hides your large bills from prying eyes. Made of beautiful snakeskin plastic in lipstick red, kelly green, navy, black and luggage brown.

Name or Initials in Gold at No Extra Charge

G. C. MURPHY CO.

F & G Sts. Between 12th & 13th Sts. N.W.
3128 14th St. N.W. 810 7th St. N.W.
Open Every Evening Between H & I Sts. N.W.
Murphy's Washington Stores Open Thurs. 9 A. M. Till 8:30 P. M.

ABC Supply Company

ALL STEAKS Are Easy to Cut with this beautiful

UTILITY KNIFE

Full-length Carbon Tempered Steel blade with carved bone handle.

ONLY $1.75

HAND LAWN MOWERS
CLEANED ADJUSTED SHARPENED FOR ONLY $2.50
SERVICE DIVISION

SPECIAL FOR THE WEEK!
INSIDE U. S. A.
RECORD ALBUM NOW 99c
List Price $2.64

50% OFF on all classical records

ABC Supply Company
1414 14th St. N.W.
HObart 1414

MARK TRAIL

MARY WORTH

STEVE CANYON

JOE PALOOKA

MICKEY FINN

PENNY

DOTTY

THE SAINT

REX MORGAN, M. D.

TERRY AND THE PIRATES

STEVE ROPER

DIXIE DUGAN

MYRTLE

OZARK IKE

DONALD DUCK

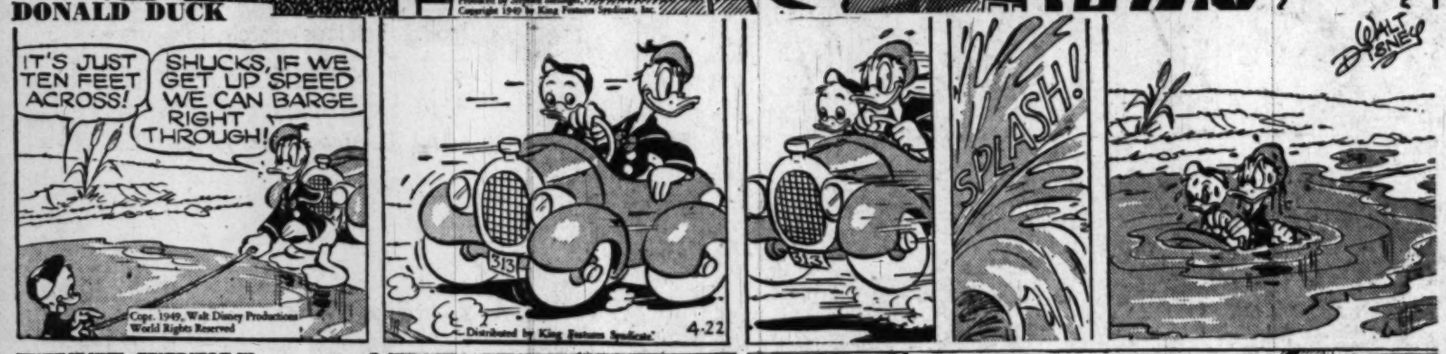

WINNIE WINKLE

BARNABY

The Washington Merry-Go-Round

Probe Of Berry Affairs Smelly

By Drew Pearson

The more you probe into the record of the late George Berry, president of the Printing Pressmen's Union, the smellier the mess becomes. Also, the more difficult becomes the job of union locals to clean up the mess.

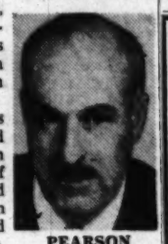
PEARSON

Five locals have now asked for a thorough investigation of Berry's will and the manner in which he robbed his own union. They are San Francisco, Seattle, Indianapolis, Washington and the chapel of the New York World-Telegram. However, the union's executives, who long let Berry get away with almost anything he wanted from the union's treasury, want to conduct the probe in their own way. They don't appear happy about outside interest.

However, for the sake of all other honest labor unions in the United States, the case of the Pressmen's Union appears to be one where President Green of the AFL should appoint a trusted AFL attorney to work with the Justice Department in protecting the rights of all union members.

Otherwise, it will be very difficult for union locals to act. For here is an illustration of what happened in the past when one local challenged the honesty of President Berry:

In 1920, the Chicago local did challenge Berry, accusing him of using union funds to finance the Clinchfield (Tenn.) Hydroelectric Corp., which Berry owned. The Chicago local sued and got a $165,000 judgment against Berry, in the course of which United States District Judge A. M. J. Cochran said:

"It may be that in their wisdom, the union members may want Mr. Berry still to rule over them notwithstanding the findings made here . . . In the 1920 convention he said that the unions would fight like hell. That describes him. He has fought like hell in this case to keep the truth from being known."

The aftermath of this case, however, was most significant. Though the judge rendered a $165,000 judgment against Berry, it was never paid. Since he controlled the union, the judgment was forgiven.

Furthermore, the Chicago local which brought the suit was penalized. The union officers in charge were thrown out and a steward was appointed by Berry to run the union. For years afterward Berry ran the Chicago local through a steward. This he had the power to do under union by-laws.

Meanwhile, the United States Treasury's files against Berry are almost unbelievable. The pressmen's head was given one year in jail for income tax evasion, but since he threw himself on the mercy of the court the Government did not have to prove its case and none of the amazing details were ever published.

However, one of the unbelievable ways in which Berry cheated his own union was by buying a hunting lodge in Canada out of union funds for $7500. Then he sold it back to the union for $24,000. In other words he sold to the union a hunting lodge which it already owned, and pocketed the price—$24,000.

Berry and other union executives were also allowed $9 a day for traveling expenses. However, they construed this to mean $9 a day whether they were traveling or not, and Berry drew that amount every day even while at home. However, when he traveled, he had the hotel bill sent to the union so that he collected twice. This was in addition to the $9 a day.

Between the years 1926 and 1941 Berry reported an income of $74,000. However, the United States Treasury, checking up on his revenue, arrived at the figure of $842,000 instead. And when they prosecuted Berry for income tax evasion, it is interesting to note that Berry dipped into the union treasury to pay his attorney's fees—to the tune of $100,000. In other words the union paid the expense of defending Berry for cheating the union.

Navajos Plead

Weatherbeaten Navajo and Hopi Indians sat in the thick-carpeted, mahogany-decorated room of the House Public Lands Committee the other day and told a story of Governmental neglect.

With 24,000 children on a reservation the size of West Virginia, the United States Government has given the Navajos schools for only 6000. Sam Ahkeah, chairman of the Navajo Tribal Council, told the story eloquently.

"We need roads, hospitals and—most important—schools," he begged. "Most of our children must grow up without schooling."

Note—If the Navajos could collect royalties they claim from the Vanadium Corp. they would be wealthy. They own some of the best uranium deposits in the world, but through a technicality have had difficulty collecting royalties.

Copyright 1949, The Bell Syndicate, Inc.

For Lumber Call Our Number ATlantic 1400
Hechinger Co.
Clearance
in our
Garden Shops
Savings up to
50%
• ROSEBUSHES • SPRING BULBS
• EVERGREENS • HARDY SHRUBS
• FRUIT TREES • SHADE TREES
And Many Other Garden Items
COME—WRITE—PHONE ATlantic 1400
FOUR COMPLETE HOUSE AND GARDEN STORES
NORTHEAST 15th & H Sts. At Bladensburg Rd.
NORTHWEST 5925 Ga. Ave. At Military Rd.
ANACOSTIA 1905 Nichols Ave. At Good Hope Rd.
VIRGINIA Falls Church, Lee Hwy. At Hillwood Ave.

Fur Storage
Protect your precious furs from fire, theft and summer humidity and heat. Have them dust and drum cleaned, expertly glazed and stored in modern cold-air storage vaults all for only $7, including $100 insurance. Bonded messenger.
RAndolph 8000
ARCADE-SUNSHINE
"Complete Cleansing"

Mister Music Man
1.50
For the Tammy Dorsey's of our town . . . or anyone who gets a bang out of music, hot or mellow . . . we have ties with musical motifs. Whatever your hobby or interest : . . we have it on a tie. And if we don't, we'll hand-paint it for just $5.
Open Evenings • See Our Windows for Free Baseball Game Tickets
Latt's TIE BAR
910 14th Street N.W.

End Washday Weariness

with Thor AUTOMAGIC WASHER NEW LOW LIST PRICE SINGLE TUB SPINNER . . . NO BOLTING . . . NO PLUMBING
FREE Home Demonstration . . . No Obligation
J. C. EGGLESTON, Inc. Electrical
SALES — SERVICE
5700 Georgia Ave. TAylor 4400

Shop & Compare
Nearly 2 acres of fine furniture
WM. E. MILLER
Furniture's Hall of Fame
SINCE 1900
Main Store
8th & Pennsylvania, S. E.
OPEN NIGHTS TIL 9, SAT. TIL 5
7th & E, S. W. Open Daily til 6

THE HECHT CO., Silver Spring, Open Today 12:30 to 9:30 p. m.

Washington Store Hours 9:30 a. m. to 6 p. m.

Sale! . . . Pastel Cottons

'Stefi' Originals Frilled and Frosted with Rich Embroidery

At The Special Purchase Price of 5.95

Cool as a frosted julep—the spun-sugar look of authentic Schiffli embroidery! You've seen it costing a great deal more. Now, a Hecht Co. Special Purchase brings you street dresses and bolero sun dresses lavish with Schiffli all for a wisp of a price! Summer garden pastels—pink, blue, aqua or lilac in silky cotton broadcloth Sanforized (won't shrink more than 1%), misses' sizes 12 to 20, women's sizes 14½ to 24½ and 38 to 44, at a smashing 5.95.

Cotton Shop, Third Floor, Washington; Second Floor, Silver Spring

More of Those Grand Henry Rosenfeld Wrinkle Resistant Tropical Suits

10.95

Coolest warm-weather suits we know of . . . at our coolest price in years! You swarmed in for them last week . . . here are more! Breeze-swept, they snub the iron, resist wrinkles, feel as cool as they look. Luscious pastels, in wrinkle-resistant rayon tropical suiting tailored with inimitable Rosenfeld styling—all for 10.95!

Left to Right:

Button-front suit in pale aqua, lilac, blue, or maize, sizes 10 to 20, **10.95**

One-Button suit in mint green, pale aqua, maize, navy or brown; sizes 10 to 20, **10.95**

Casual Dresses, Third Floor, Washington; Street Floor, Silver Spring

THE HECHT CO.

Phone NAtional 5100

WASHINGTON AND SILVER SPRING

F St. . . . 7th St. . . . E St. — **Fenton St. & Ellsworth Drive**